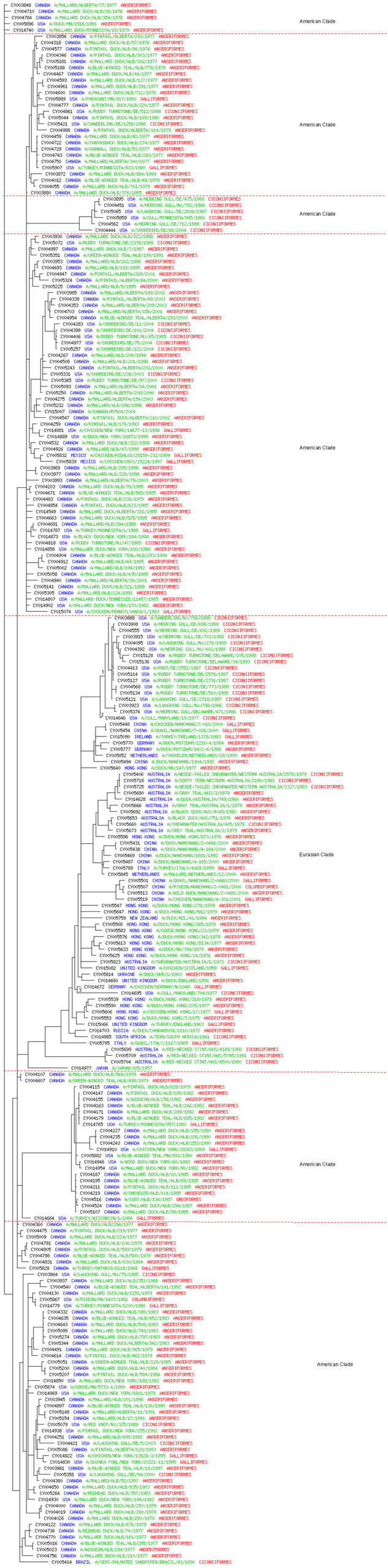
C Y003848 CANADA A/MALLARD/ALBERTA/77/1977 ANSERIFORMES
C Y004710 CANADA A/MALLARD DUCK/ALB/26/1976 ANSERIFORMES
C Y004794 CANADA A/MALLARD DUCK/ALB/354/1978 ANSERIFORMES
C Y005896 USA A/DUCK/MN/1516/1981 ANSERIFORMES
C Y014740 USA A/MALLARD DUCK/MINNESOTA/19/1979 ANSERIFORMES
American Clade
C Y003856 CANADA A/PINTAIL/ALBERTA/255/1977 ANSERIFORMES
C Y004318 CANADA A/MALLARD DUCK/ALB/57/1976 ANSERIFORMES
C Y004577 CANADA A/PINTAIL DUCK/ALB/86/1976 ANSERIFORMES
C Y004346 CANADA A/PINTAIL DUCK/ALB/303/1977 ANSERIFORMES
C Y005181 CANADA A/MALLARD DUCK/ALB/302/1977 ANSERIFORMES
C Y005188 CANADA A/BLUE-WINGED TEAL/ALB/778/1978 ANSERIFORMES
C Y004467 CANADA A/MALLARD DUCK/ALB/46/1977 ANSERIFORMES
C Y004593 CANADA A/MALLARD DUCK/ALB/127/1977 ANSERIFORMES
C Y004961 CANADA A/MALLARD DUCK/ALB/291/1977 ANSERIFORMES
C Y004600 CANADA A/MALLARD DUCK/ALB/712/1978 ANSERIFORMES
C Y005889 USA A/PHEASANT/MN/917/1980 GALLIFORMES
C Y004777 CANADA A/PINTAIL DUCK/ALB/20/1977 ANSERIFORMES
C Y004861 USA A/RUDDY TURNSTONE/DE/512/1988 CICONIIFORMES
C Y005044 CANADA A/PINTAIL DUCK/ALB/169/1980 ANSERIFORMES
C Y005421 USA A/SANDERLING/DE/1258/1986 CICONIIFORMES
C Y004988 CANADA A/PINTAIL DUCK/ALBERTA/114/1979 ANSERIFORMES
C Y004459 CANADA A/MALLARD DUCK/ALB/42/1977 ANSERIFORMES
C Y004722 CANADA A/CANVASBACK DUCK/ALB/274/1977 ANSERIFORMES
C Y004729 CANADA A/GADWALL DUCK/ALB/53/1977 ANSERIFORMES
C Y004743 CANADA A/BLUE-WINGED TEAL/ALB/243/1977 ANSERIFORMES
C Y004750 CANADA A/MALLARD/ALBERTA/300/1977 ANSERIFORMES
C Y005907 USA A/TURKEY/MINNESOTA/833/1980 GALLIFORMES
C Y003872 CANADA A/MALLARD DUCK/ALB/884/1984 ANSERIFORMES
C Y004012 CANADA A/BLUE-WINGED TEAL/ALB/48/1978 ANSERIFORMES
C Y004055 CANADA A/MALLARD DUCK/ALB/761/1978 ANSERIFORMES
C Y003880 CANADA A/MALLARD DUCK/ALB/376/1985 ANSERIFORMES
C Y003895 USA A/HERRING GULL/DE/475/1986 CICONIIFORMES
C Y004451 USA A/HERRING GULL/NJ/782/1986 CICONIIFORMES
C Y005065 USA A/LAUGHING GULL/DE/2838/1987 CICONIIFORMES
C Y005859 USA A/GULL/MINNESOTA/945/1980 CICONIIFORMES
C Y004562 USA A/HERRING GULL/DE/712/1988 CICONIIFORMES
C Y004444 USA A/SHOREBIRD/DE/68/2004 CICONIIFORMES
C Y003930 CANADA A/MALLARD DUCK/ALB/323/1988 ANSERIFORMES
C Y005072 USA A/RUDDY TURNSTONE/DE/2378/1988 CICONIIFORMES
C Y004997 CANADA A/MALLARD DUCK/ALB/7/1987 ANSERIFORMES
C Y005351 CANADA A/GREEN-WINGED TEAL/ALB/199/1991 ANSERIFORMES
C Y003953 CANADA A/MALLARD/ALB/202/1996 ANSERIFORMES
C Y004693 CANADA A/MALLARD/ALB/118/1995 ANSERIFORMES
C Y004947 CANADA A/PINTAIL/ALBERTA/269/2001 ANSERIFORMES
C Y005324 CANADA A/PINTAIL/ALBERTA/84/2000 ANSERIFORMES
C Y005225 CANADA A/MALLARD/ALB/5/1995 ANSERIFORMES
C Y003985 CANADA A/MALLARD/ALBERTA/149/2002 ANSERIFORMES
C Y004339 CANADA A/PINTAIL/ALBERTA/49/2003 ANSERIFORMES
C Y004353 CANADA A/MALLARD/ALBERTA/209/2003 ANSERIFORMES
C Y004703 CANADA A/MALLARD/ALBERTA/156/2001 ANSERIFORMES
C Y004954 CANADA A/BLUE-WINGED TEAL/ALBERTA/293/2003 ANSERIFORMES
C Y004283 USA A/SHOREBIRD/DE/12/2004 CICONIIFORMES
C Y004399 USA A/SHOREBIRD/DE/101/2004 CICONIIFORMES
C Y004406 USA A/RUDDY TURNSTONE/NJ/65/1995 CICONIIFORMES
C Y004977 USA A/SHOREBIRD/DE/75/2004 CICONIIFORMES
C Y005257 USA A/SHOREBIRD/DE/122/2004 CICONIIFORMES
C Y004267 CANADA A/MALLARD/ALB/206/1996 ANSERIFORMES
C Y004508 CANADA A/MALLARD/ALB/201/1998 ANSERIFORMES
C Y005243 CANADA A/PINTAIL/ALBERTA/202/2000 ANSERIFORMES
C Y005331 USA A/SHOREBIRD/DE/236/2003 CICONIIFORMES
C Y005365 USA A/RUDDY TURNSTONE/DE/97/2000 CICONIIFORMES
C Y005093 CANADA A/MALLARD/ALBERTA/34/2001 ANSERIFORMES
C Y005250 CANADA A/MALLARD/ALBERTA/208/2000 ANSERIFORMES
C Y004275 CANADA A/MALLARD/ALBERTA/154/2003 ANSERIFORMES
C Y005232 CANADA A/MALLARD/ALB/196/1996 ANSERIFORMES
C Y015007 CANADA A/CANADA/RV504/2004
C Y004547 CANADA A/PINTAIL DUCK/ALBERTA/210/2002 ANSERIFORMES
C Y004259 CANADA A/PINTAIL/ALB/179/1993 ANSERIFORMES
C Y014881 USA A/CHICKEN/NEW YORK/14677-13/1998 GALLIFORMES
C Y014889 USA A/DUCK/NEW YORK/16873/1999 ANSERIFORMES
C Y004532 CANADA A/MALLARD DUCK/ALB/322/1988 ANSERIFORMES
C Y004925 CANADA A/MALLARD/ALB/47/1998 ANSERIFORMES
C Y005832 MEXICO A/CHICKEN/HIDALGO/28159-232/1994 GALLIFORMES
C Y005839 MEXICO A/CHICKEN/CHIS/15224/1997 GALLIFORMES
C Y003969 CANADA A/MALLARD/ALB/205/1998 ANSERIFORMES
C Y003977 CANADA A/MALLARD/ALB/226/1998 ANSERIFORMES
C Y003993 CANADA A/MALLARD/ALBERTA/79/2003 ANSERIFORMES
C Y004203 CANADA A/MALLARD DUCK/ALB/76/1985 ANSERIFORMES
C Y004671 CANADA A/BLUE-WINGED TEAL/ALB/569/1985 ANSERIFORMES
C Y004483 CANADA A/PINTAIL DUCK/ALB/238/1979 ANSERIFORMES
C Y004854 CANADA A/PINTAIL DUCK/ALB/623/1985 ANSERIFORMES
C Y014549 CANADA A/MALLARD DUCK/ALBERTA/331/1985 ANSERIFORMES
C Y004663 CANADA A/MALLARD DUCK/ALB/525/1985 ANSERIFORMES
C Y004681 CANADA A/MALLARD/ALB/394/1988 ANSERIFORMES
C Y014787 USA A/TURKEY/MINNESOTA/1/1988 GALLIFORMES
C Y014873 USA A/BLACK DUCK/NEW YORK/184/1988 ANSERIFORMES
C Y004818 USA A/RUDDY TURNSTONE/NJ/47/1995 CICONIIFORMES
C Y014858 USA A/MALLARD DUCK/NEW YORK/180/1986 ANSERIFORMES
C Y004904 CANADA A/BLUE-WINGED TEAL/ALB/293/1994 ANSERIFORMES
C Y004912 CANADA A/MALLARD/ALB/49/1995 ANSERIFORMES
C Y005002 CANADA A/MALLARD/ALB/194/1992 ANSERIFORMES
C Y005058 CANADA A/MALLARD DUCK/ALB/435/1985 ANSERIFORMES
C Y004940 CANADA A/MALLARD/ALBERTA/30/2001 ANSERIFORMES
C Y005141 CANADA A/MALLARD DUCK/ALB/321/1988 ANSERIFORMES
C Y005305 CANADA A/MALLARD/ALB/124/1991 ANSERIFORMES
C Y014807 USA A/MALLARD DUCK/TENNESSEE/11457/1985 ANSERIFORMES
C Y014902 USA A/MALLARD DUCK/NEW YORK/170/1982 ANSERIFORMES
C Y015074 USA A/CHICKEN/PENNSYLVANIA/1/1983 GALLIFORMES
American Clade
C Y003888 USA A/SANDERLING/NJ/752/1986 CICONIIFORMES
C Y003908 USA A/HERRING GULL/DE/698/1988 CICONIIFORMES
C Y004555 USA A/HERRING GULL/DE/692/1988 CICONIIFORMES
C Y003915 USA A/HERRING GULL/DE/703/1988 CICONIIFORMES
C Y004095 USA A/LAUGHING GULL/NJ/276/1989 CICONIIFORMES
C Y004392 USA A/HERRING GULL/NJ/402/1989 CICONIIFORMES
C Y015128 USA A/RUDDY TURNSTONE/DELAWARE/105/1998 CICONIIFORMES
C Y015136 USA A/RUDDY TURNSTONE/DELAWARE/34/1993 CICONIIFORMES
C Y004413 USA A/KNOT/DE/2552/1987 CICONIIFORMES
C Y005114 USA A/RUDDY TURNSTONE/DE/2576/1987 CICONIIFORMES
C Y005127 USA A/RUDDY TURNSTONE/DE/2731/1987 CICONIIFORMES
C Y004568 USA A/RUDDY TURNSTONE/DE/773/1988 CICONIIFORMES
C Y005134 USA A/RUDDY TURNSTONE/DE/510/1988 CICONIIFORMES
C Y005121 USA A/LAUGHING GULL/DE/2718/1987 CICONIIFORMES
C Y003923 USA A/LAUGHING GULL/NJ/798/1986 CICONIIFORMES
C Y005376 USA A/HERRING GULL/DELAWARE/471/1986 CICONIIFORMES
C Y014646 USA A/GULL/MARYLAND/19/1977 CICONIIFORMES
C Y005448 CHINA A/CHICKEN/NANCHANG/7-010/2000 GALLIFORMES
C Y005454 CHINA A/QUAIL/NANCHANG/7-026/2000 GALLIFORMES
C Y015090 IRELAND A/TURKEY/IRELAND/1378/1983 GALLIFORMES
C Y005770 GERMANY A/DUCK/POTSDAM/2216-4/1984 ANSERIFORMES
C Y005777 GERMANY A/DUCK/POTSDAM/1442-6/1986 ANSERIFORMES
C Y005852 NETHERLANDS A/SHOVELER/NETHERLANDS/19/1999 ANSERIFORMES
C Y005494 CHINA A/DUCK/NANCHANG/1904/1992 ANSERIFORMES
C Y005640 HONG KONG A/DUCK/HK/147/1977 ANSERIFORMES
C Y005466 AUSTRALIA A/WEDGE-TAILED SHEARWATER/WESTERN AUSTRALIA/2576/1979 CICONIIFORMES
C Y005718 AUSTRALIA A/SOOTY TERN/WESTERN AUSTRALIA/2190/1983 CICONIIFORMES
C Y005725 AUSTRALIA A/WEDGE-TAILED SHEARWATER/WESTERN AUSTRALIA/2327/1983 CICONIIFORMES
C Y005680 AUSTRALIA A/GRAY TEAL/AUS/3/1979 ANSERIFORMES
C Y014628 AUSTRALIA A/DUCK/WESTRALIA/749/1980 ANSERIFORMES
C Y005666 AUSTRALIA A/GRAY TEAL/AUSTRALIA/1/1979 ANSERIFORMES
C Y005692 AUSTRALIA A/BLACK DUCK/WUS/4045/1980 ANSERIFORMES
C Y005653 AUSTRALIA A/BLACK DUCK/WUS/751/1978 ANSERIFORMES
C Y005666 AUSTRALIA A/SHEARWATER/AUSTRALIA/405/1978 CICONIIFORMES
C Y005673 AUSTRALIA A/GREY TEAL/AUSTRALIA/2/1979 ANSERIFORMES
C Y005598 HONG KONG A/DUCK/HONG KONG/D73/1976 ANSERIFORMES
C Y005431 CHINA A/DUCK/NANCHANG/2-046/2000 ANSERIFORMES
C Y005438 CHINA A/DUCK/NANCHANG/4-184/2000 ANSERIFORMES
C Y005469 CHINA A/DUCK/NANCHANG/1681/1992 ANSERIFORMES
C Y005487 CHINA A/DUCK/NANCHANG/4-165/2000 ANSERIFORMES
C Y005789 ITALY A/TURKEY/ITALY/4169/1999 GALLIFORMES
C Y005845 NETHERLANDS A/MALLARD/NETHERLANDS/12/2000 ANSERIFORMES
C Y005501 CHINA A/QUAIL/NANCHANG/2-060/2000 GALLIFORMES
C Y005507 CHINA A/PIGEON/NANCHANG/2-046/2000 COLUMBIFORMES
C Y005513 CHINA A/WILD DUCK/NANCHANG/2-080/2000 ANSERIFORMES
C Y005519 CHINA A/CHICKEN/NANCHANG/4-301/2001 GALLIFORMES
C Y005547 HONG KONG A/DUCK/HONG KONG/278/1978 ANSERIFORMES
C Y005547 HONG KONG A/DUCK/HONG KONG/562/1979 ANSERIFORMES
C Y005759 NEW ZEALAND A/DUCK/NZL/41/1984 ANSERIFORMES
C Y005568 HONG KONG A/DUCK/HONG KONG/365/1978 ANSERIFORMES
C Y005583 HONG KONG A/GOOSE/HONG KONG/23/1978 ANSERIFORMES
C Y005576 HONG KONG A/DUCK/HONG KONG/342/1978 ANSERIFORMES
C Y005613 HONG KONG A/DUCK/HONG KONG/D134/1977 ANSERIFORMES
C Y005633 HONG KONG A/DUCK/HK/794/1979 ANSERIFORMES
C Y005625 HONG KONG A/DUCK/HONG KONG/24/1976 ANSERIFORMES
C Y005823 AUSTRALIA A/SHEARWATER/AUSTRALIA/1/1973 CICONIIFORMES
C Y015082 UNITED KINGDOM A/CHICKEN/SCOTLAND/1959 GALLIFORMES
C Y005814 UKRAINE A/DUCK/UKR/1/1963 ANSERIFORMES
C Y014680 UNITED KINGDOM A/DUCK/ENGLAND/1956 ANSERIFORMES
C Y014672 GERMANY A/CHICKEN/GERMANY/N/1949 GALLIFORMES
C Y014695 USA A/GULL/MARYLAND/704/1977 CICONIIFORMES
C Y005539 HONG KONG A/DUCK/HONG KONG/319/1978 ANSERIFORMES
C Y005590 HONG KONG A/DUCK/HONG KONG/205/1977 ANSERIFORMES
C Y005606 HONG KONG A/CHICKEN/HONG KONG/17/1977 GALLIFORMES
C Y005553 HONG KONG A/DUCK/HONG KONG/7/1975 ANSERIFORMES
C Y015066 UNITED KINGDOM A/TURKEY/ENGLAND/1963 GALLIFORMES
C Y014703 RUSSIA A/DUCK/CHABAROVSK/1610/1972 ANSERIFORMES
C Y014985 SOUTH AFRICA A/TERN/SOUTH AFRICA/1961 CICONIIFORMES
C Y005795 ITALY A/QUAIL/ITALY/1117/1965 GALLIFORMES
Eurasian Clade
C Y005699 AUSTRALIA A/RED-NECKED STINT/AUS/4189/1980 CICONIIFORMES
C Y005709 AUSTRALIA A/RED-NECKED STINT/AUS/5745/1981 CICONIIFORMES
C Y005704 AUSTRALIA A/RED-NECKED STINT/AUS/4500/1980 CICONIIFORMES
C Y014977 JAPAN A/HPAI/N/305/1957
C Y004107 CANADA A/MALLARD DUCK/ALB/564/1979 ANSERIFORMES
C Y004607 CANADA A/GREEN-WINGED TEAL/ALB/438/1979 ANSERIFORMES
C Y004115 CANADA A/PINTAIL DUCK/ALB/628/1979 ANSERIFORMES
C Y004147 CANADA A/PINTAIL DUCK/ALB/189/1982 ANSERIFORMES
C Y004155 CANADA A/MIDGEON/ALB/256/1982 ANSERIFORMES
C Y004163 CANADA A/BLUE-WINGED TEAL/ALB/266/1982 ANSERIFORMES
C Y004171 CANADA A/MALLARD DUCK/ALB/289/1982 ANSERIFORMES
C Y004179 CANADA A/BLUE-WINGED TEAL/ALB/685/1982 ANSERIFORMES
C Y014765 USA A/TURKEY/MINNESOTA/957/1980 GALLIFORMES
C Y004227 CANADA A/MALLARD DUCK/ALB/155/1990 ANSERIFORMES
C Y004235 CANADA A/MALLARD DUCK/ALB/191/1990 ANSERIFORMES
C Y004243 CANADA A/MALLARD DUCK/ALB/253/1990 ANSERIFORMES
C Y014910 USA A/CHICKEN/NEW YORK/28263/1989 GALLIFORMES
C Y005882 USA A/BLUE-WINGED TEAL/MN/993/1980 ANSERIFORMES
C Y014946 USA A/WOOD DUCK/NEW YORK/60/1982 ANSERIFORMES
C Y014954 USA A/MALLARD DUCK/NEW YORK/90/1982 ANSERIFORMES
C Y004187 CANADA A/MALLARD DUCK/ALB/10/1985 ANSERIFORMES
C Y004195 CANADA A/BLUE-WINGED TEAL/ALB/69/1985 ANSERIFORMES
C Y004211 CANADA A/PINTAIL DUCK/ALB/111/1985 ANSERIFORMES
C Y004219 CANADA A/SHOVELER/ALB/114/1985 ANSERIFORMES
C Y004516 CANADA A/COOT/ALB/134/1987 GRUIFORMES
C Y004524 CANADA A/MALLARD DUCK/ALB/294/1987 ANSERIFORMES
C Y005107 CANADA A/MALLARD DUCK/ALB/98/1985 ANSERIFORMES
C Y014664 USA A/TURKEY/WISCONSIN/1/1966 GALLIFORMES
American Clade
C Y004360 CANADA A/MALLARD DUCK/ALB/254/1977 ANSERIFORMES
C Y004475 CANADA A/PINTAIL DUCK/ALB/219/1977 ANSERIFORMES
C Y005009 CANADA A/MALLARD DUCK/ALB/224/1977 ANSERIFORMES
C Y004791 CANADA A/MALLARD DUCK/ALB/106/1979 ANSERIFORMES
C Y004805 CANADA A/PINTAIL DUCK/ALB/599/1979 ANSERIFORMES
C Y004798 CANADA A/BLUE-WINGED TEAL/ALB/580/1979 ANSERIFORMES
C Y004831 CANADA A/MALLARD DUCK/ALB/630/1984 ANSERIFORMES
C Y005828 CANADA A/TURKEY/ONTARIO/6118/1968 GALLIFORMES
C Y003864 USA A/LAUGHING GULL/NJ/75/1985 CICONIIFORMES
C Y003937 CANADA A/MALLARD DUCK/ALB/253/1988 ANSERIFORMES
C Y004540 CANADA A/BLUE-WINGED TEAL/ALBERTA/141/1992 ANSERIFORMES
C Y004130 CANADA A/MALLARD DUCK/ALB/1151/1979 ANSERIFORMES
C Y005867 USA A/PIGEON/MN/1407/1981 COLUMBIFORMES
C Y014779 USA A/TURKEY/MINNESOTA/120/1980 GALLIFORMES
C Y004332 CANADA A/MALLARD DUCK/ALB/396/1983 ANSERIFORMES
C Y004635 CANADA A/BLUE-WINGED TEAL/ALB/452/1983 ANSERIFORMES
C Y004643 CANADA A/MALLARD DUCK/ALB/506/1983 ANSERIFORMES
C Y005099 CANADA A/MALLARD DUCK/ALB/743/1983 ANSERIFORMES
C Y005274 CANADA A/MALLARD DUCK/ALB/797/1983 ANSERIFORMES
C Y005344 CANADA A/MALLARD DUCK/ALBERTA/342/1983 ANSERIFORMES
C Y004491 CANADA A/MALLARD DUCK/ALB/965/1979 ANSERIFORMES
C Y004614 CANADA A/PINTAIL DUCK/ALB/462/1979 ANSERIFORMES
C Y005051 CANADA A/GREEN-WINGED TEAL/ALB/228/1985 ANSERIFORMES
C Y005200 CANADA A/MALLARD DUCK/ALB/40/1994 ANSERIFORMES
C Y005207 CANADA A/PINTAIL DUCK/ALB/594/1984 ANSERIFORMES
C Y014850 USA A/MALLARD DUCK/NEW YORK/189/1982 ANSERIFORMES
C Y005874 USA A/GOOSE/MN/5733-1/1980 ANSERIFORMES
C Y004969 USA A/MALLARD DUCK/NEW YORK/6861/1978 ANSERIFORMES
C Y003945 CANADA A/MALLARD/ALB/201/1996 ANSERIFORMES
C Y004897 CANADA A/BLUE-WINGED TEAL/ALB/136/1990 ANSERIFORMES
C Y005148 CANADA A/MALLARD/ALBERTA/11/1991 ANSERIFORMES
C Y005154 CANADA A/MALLARD/ALB/17/1991 ANSERIFORMES
C Y005079 USA A/RED KNOT/NJ/325/1989 CICONIIFORMES
C Y014938 USA A/PINTAIL DUCK/NEW YORK/155/1982 ANSERIFORMES
C Y004251 CANADA A/MALLARD/ALB/199/1992 ANSERIFORMES
C Y004421 USA A/LAUGHING GULL/DE/5/2003 CICONIIFORMES
C Y005086 CANADA A/PINTAIL/ALBERTA/129/1993 ANSERIFORMES
C Y014822 USA A/CHICKEN/NEW YORK/13828-3/1995 GALLIFORMES
C Y014830 USA A/GUINEA FOWL/NEW YORK/2022-11/1995 GALLIFORMES
C Y003961 CANADA A/BLUE-WINGED TEAL/ALB/16/1997 ANSERIFORMES
C Y005358 USA A/LAUGHING GULL/DE/94/2000 CICONIIFORMES
C Y004380 CANADA A/MALLARD/ALB/52/1997 ANSERIFORMES
C Y004650 CANADA A/MALLARD DUCK/ALB/635/1983 ANSERIFORMES
C Y005264 CANADA A/REDHEAD DUCK/ALB/357/1983 ANSERIFORMES
C Y014930 USA A/MALLARD DUCK/NEW YORK/194/1982 ANSERIFORMES
C Y004000 CANADA A/MALLARD DUCK/ALB/250/1978 ANSERIFORMES
C Y004019 CANADA A/MALLARD DUCK/ALB/280/1978 ANSERIFORMES
C Y004026 CANADA A/MALLARD DUCK/ALB/290/1978 ANSERIFORMES
C Y004122 CANADA A/MALLARD DUCK/ALB/676/1979 ANSERIFORMES
C Y004736 CANADA A/REDHEAD DUCK/ALB/74/1977 ANSERIFORMES
C Y004770 CANADA A/MALLARD DUCK/ALB/161/1977 ANSERIFORMES
C Y005016 CANADA A/BLUE-WINGED TEAL/ALB/295/1977 ANSERIFORMES
C Y005023 CANADA A/WIDGEON/ALB/284/1977 ANSERIFORMES
C Y004756 CANADA A/MALLARD DUCK/ALB/210/1977 ANSERIFORMES
C Y005414 BRAZIL A/SEMI-PALMATED SANDPIPER/BRAZIL/43/1990 CICONIIFORMES
American Clade