

Afghanistan

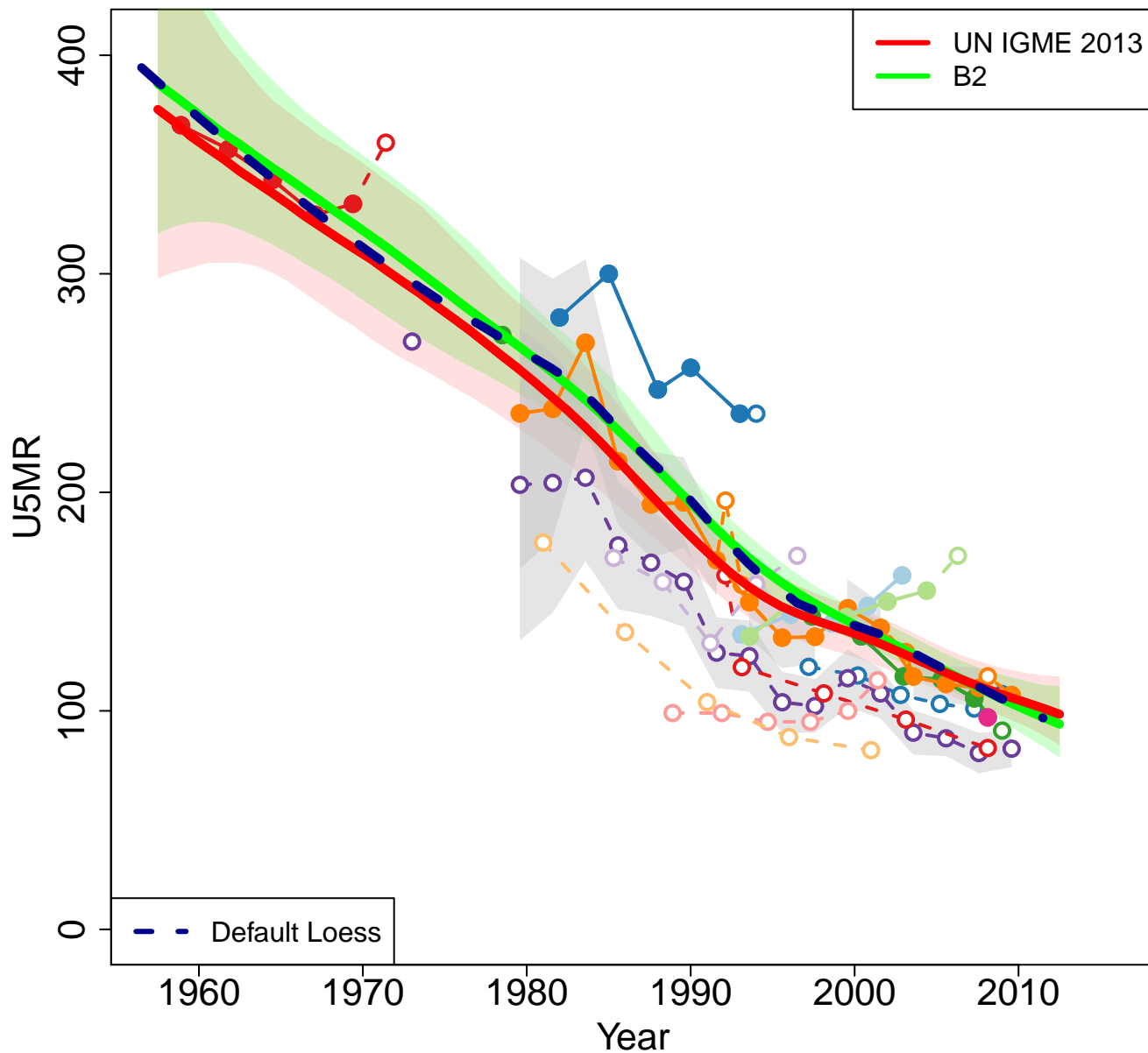

Zoomed in

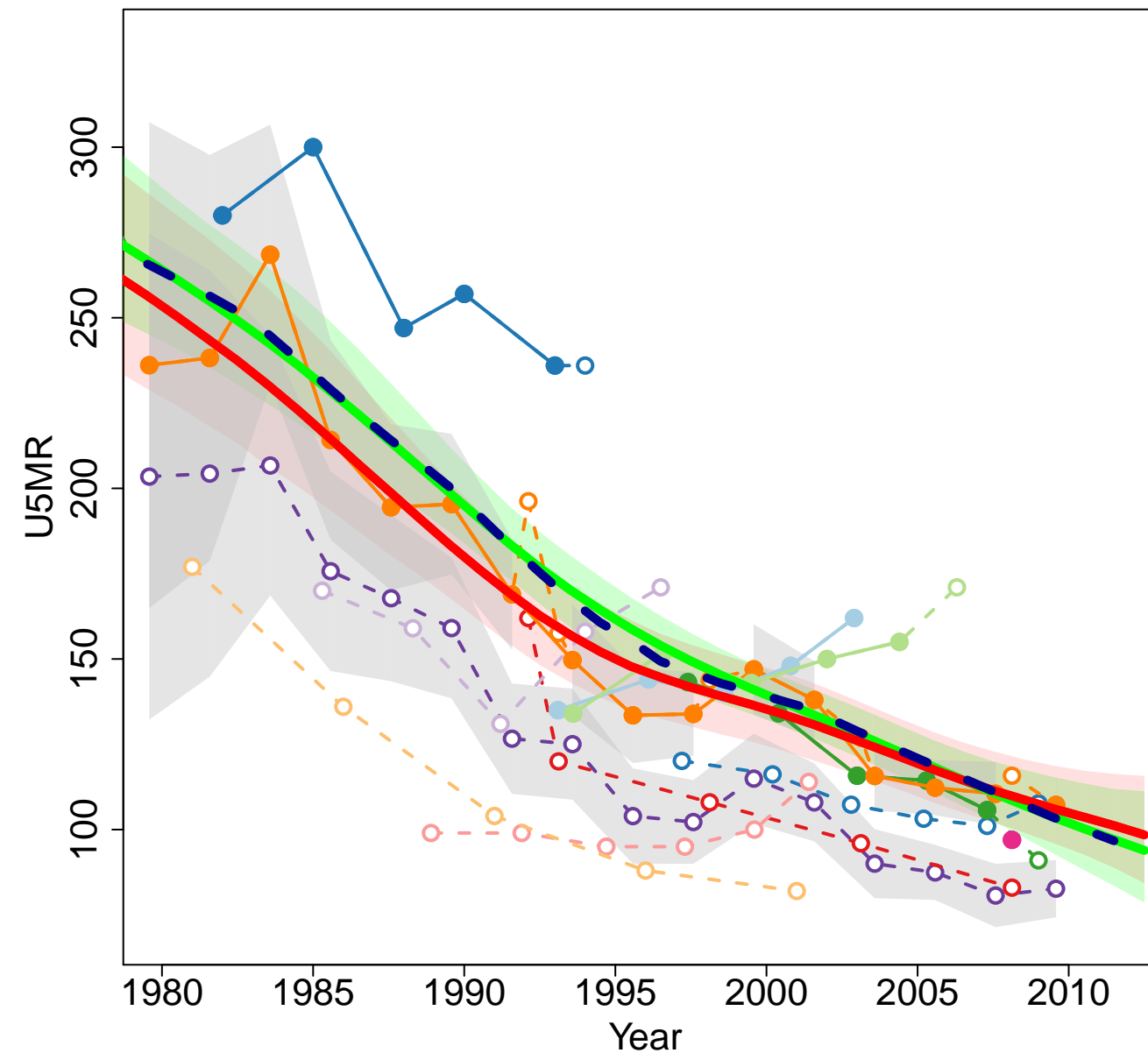

- National Demographic and Family Guidance Survey 1972 (Others Indirect)
- National Demographic and Family Guidance Survey 1973 (Others Household Deaths)
- Census 1978 (Others Household Deaths)
- Multiple Indicator Cluster Survey 1997 (MICS Indirect)
- Multiple Indicator Cluster Survey 2000 (MICS Indirect)
- Multiple Indicator Cluster Survey 2003 (MICS Direct)
- Multiple Indicator Cluster Survey 2003 (MICS Indirect)
- National Risk and Vulnerability Assessment Survey 2007–2008 (Others Indirect)
- Demographic and Health Survey 2007 (Other DHS Indirect)
- Afghanistan Mortality Survey 2008 (Others Household Deaths)
- Afghanistan Mortality Survey 2010 (DHS Direct)
- Afghanistan Mortality Survey 2010 (DHS Direct)
- Multiple Indicator Cluster Survey Excluding South 2011 (MICS Indirect)
- Multiple Indicator Cluster Survey 2011 (MICS Indirect)

Algeria

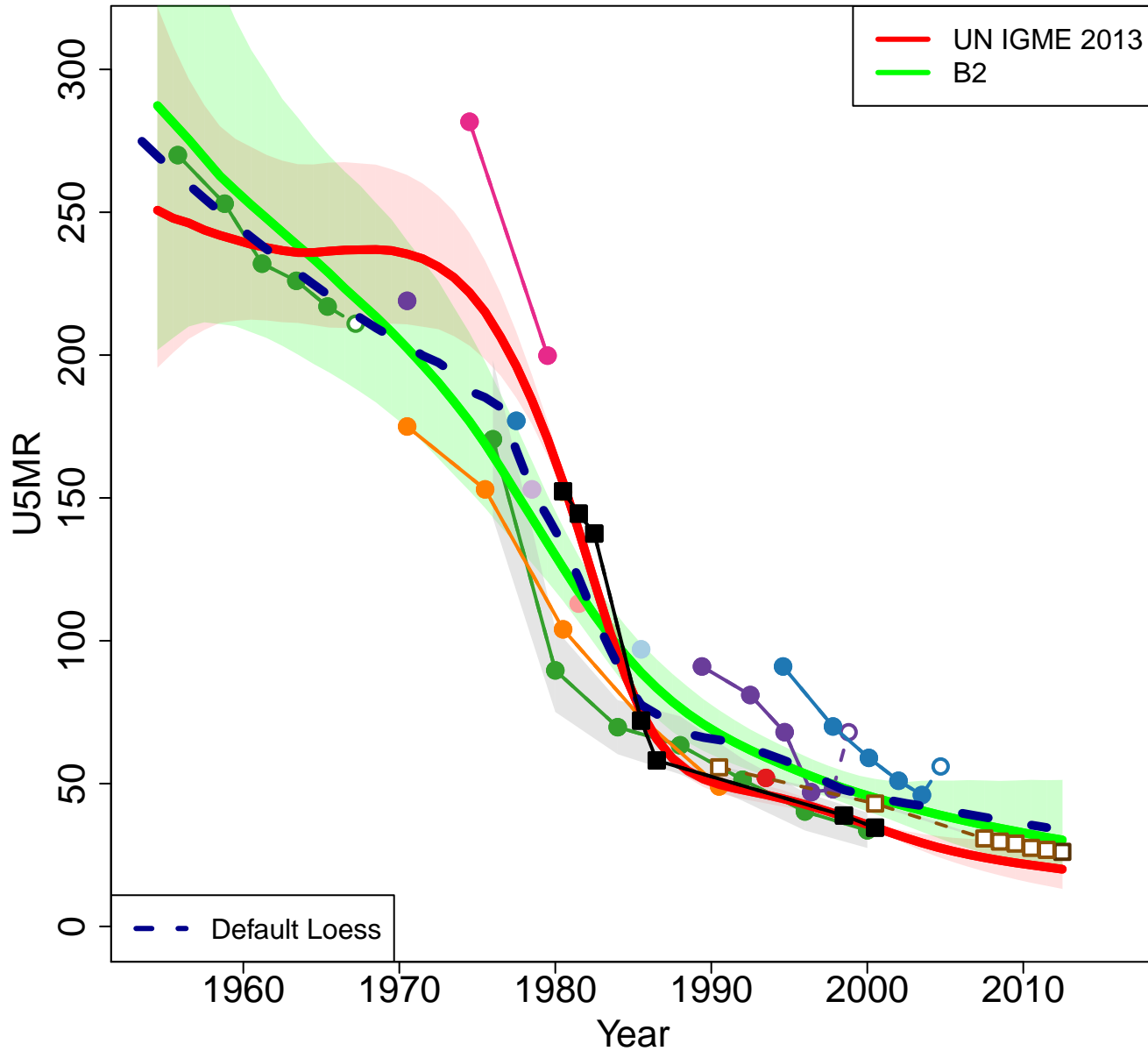

Zoomed in

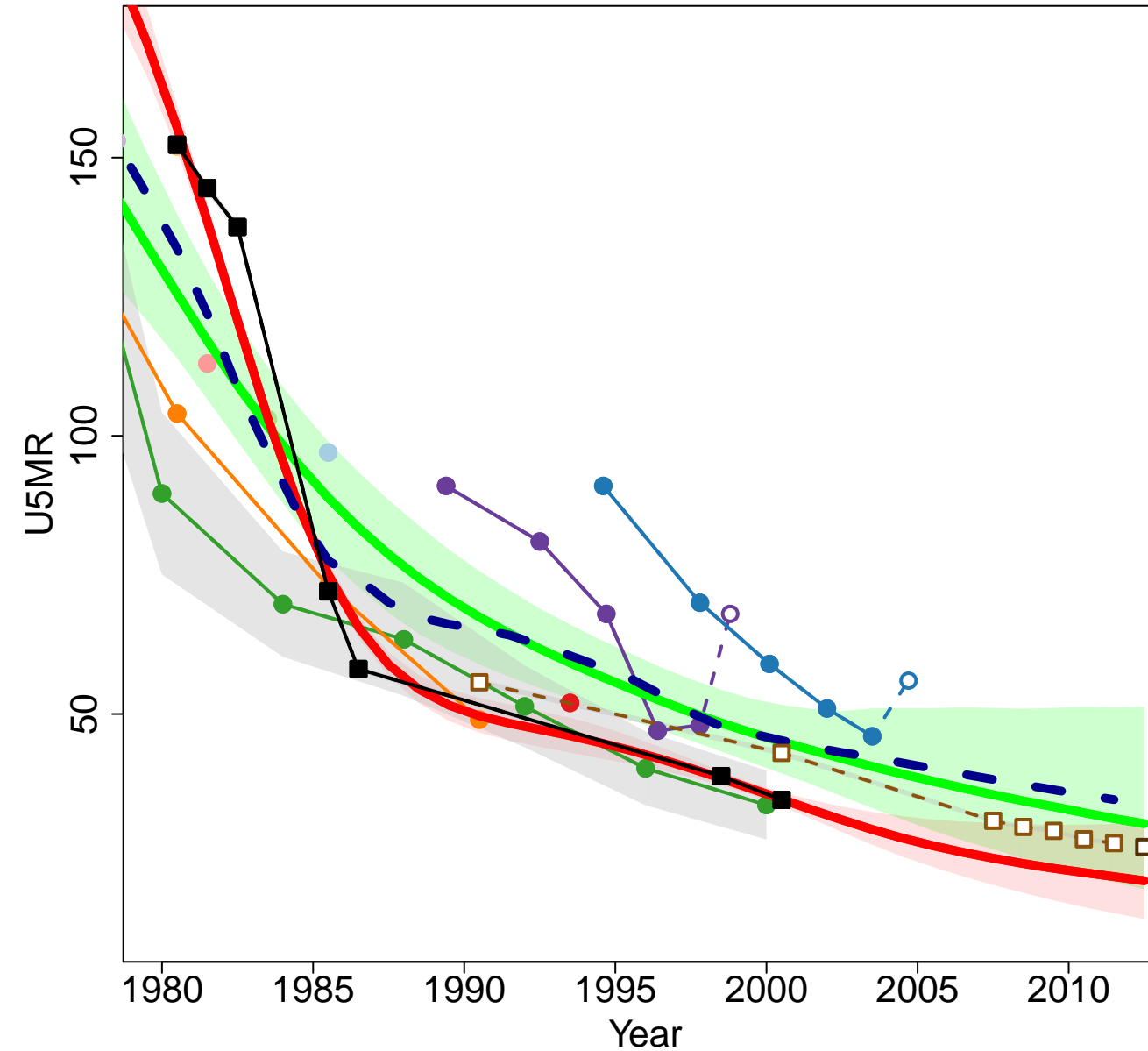

- Enquete Demographique 1970 (Others Direct)
- Enquete Fecondite 1970 (Others Indirect)
- Life Tables 1977 (Others Life Table)
- Life Tables 1978 (Others Life Table)
- Life Tables 1980 (Others Life Table)
- Life Tables 1981 (Others Life Table)
- Life Tables 1983 (Others Life Table)
- Life Tables 1985 (Others Life Table)
- Enquete nationale sur la fecondite 1986 (Others Direct)
- Enquete Algerienne sur la Sante de la Mere/Enfant 1992 (Others Direct)
- Enquete nationale sur les objectifs 1995 (Others Direct)
- Multiple Indicator Cluster Survey 2000 (MICS Indirect)
- PAPFAM Family Health Survey 2002 (Others Direct)
- Multiple Indicator Cluster Survey 2006 (MICS Indirect)
- VR VR from Demographie Algerienne
- VR VR from Demographie Algerienne
- VR WHO (Recalculated)

Angola

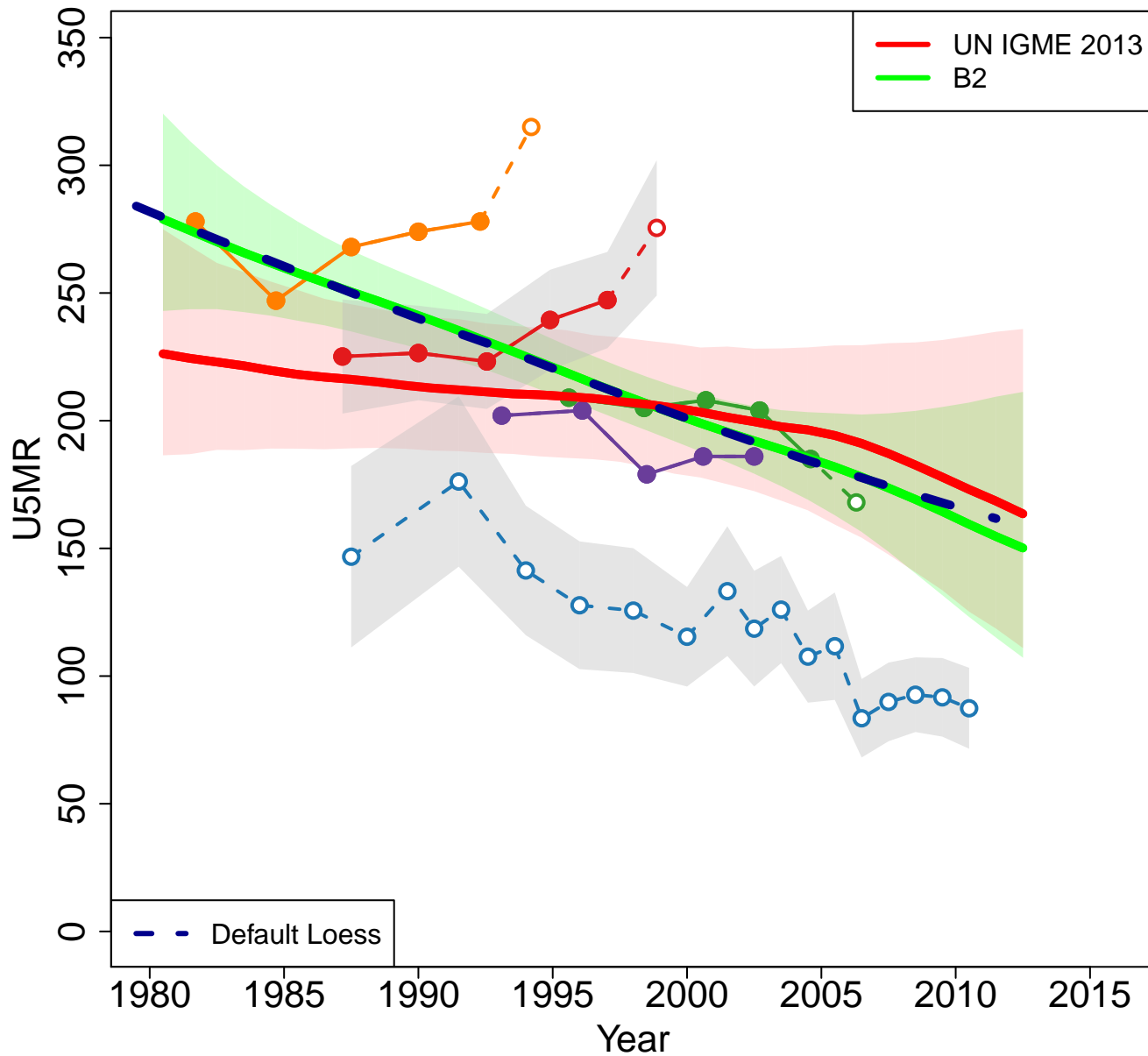

Zoomed in

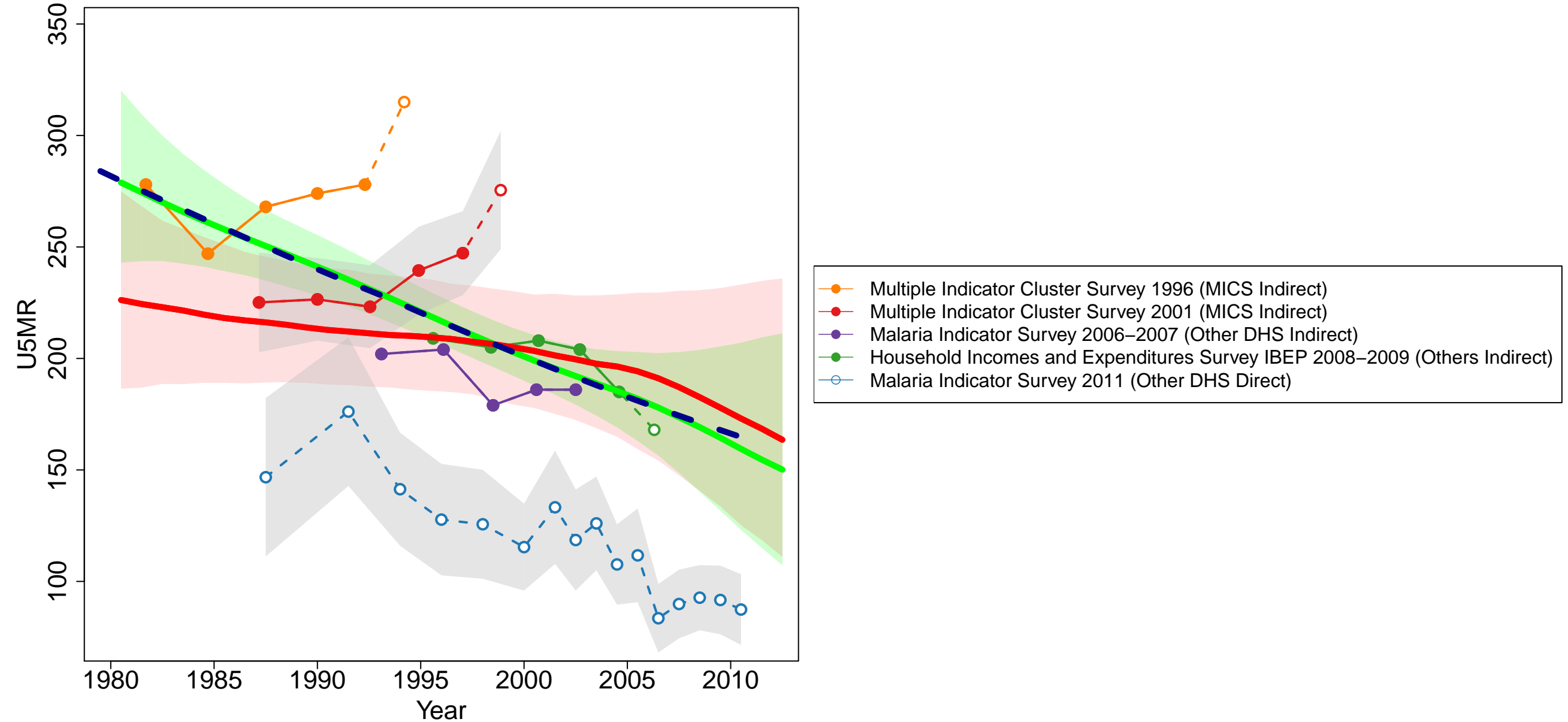

Benin

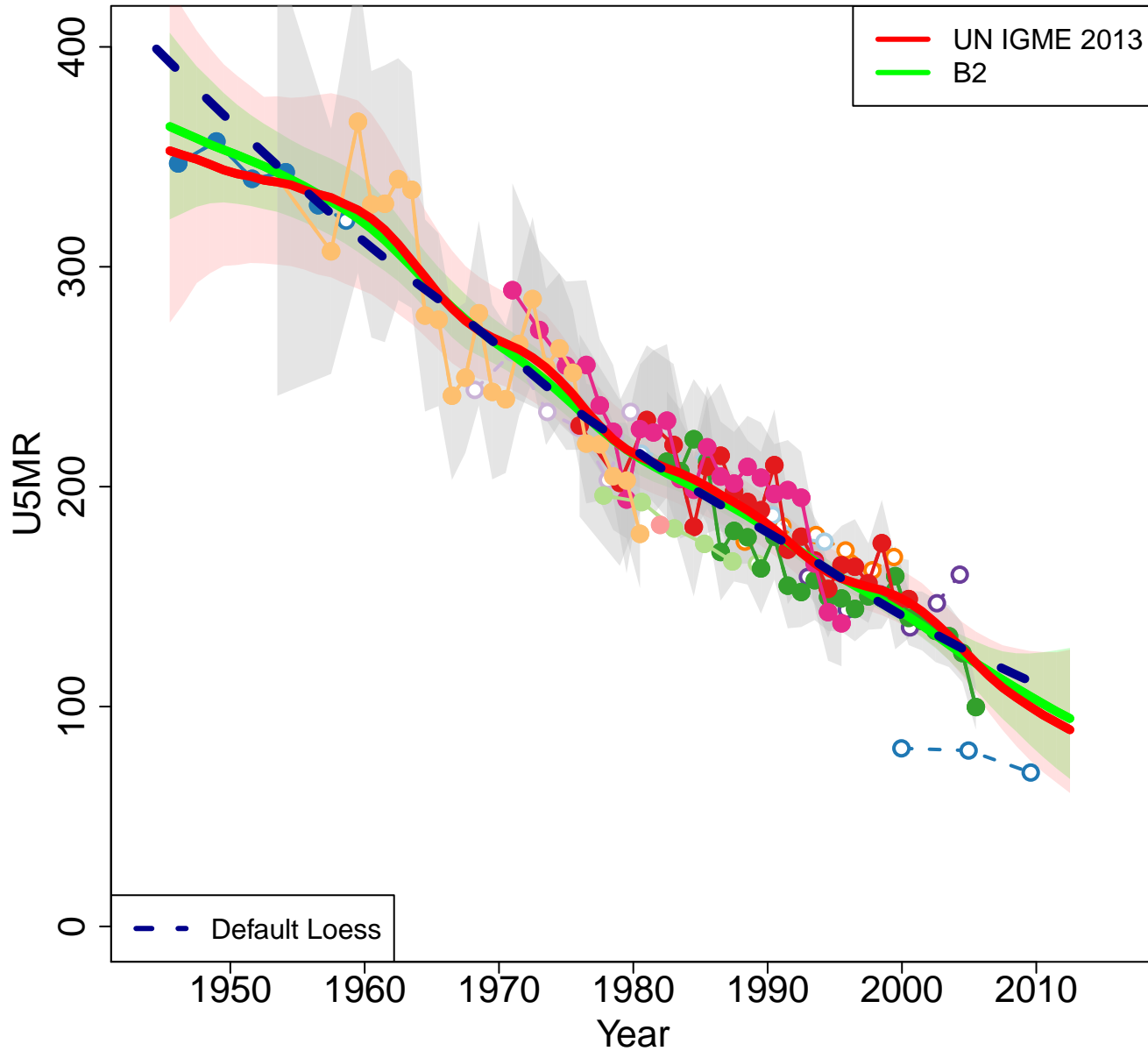

Zoomed in

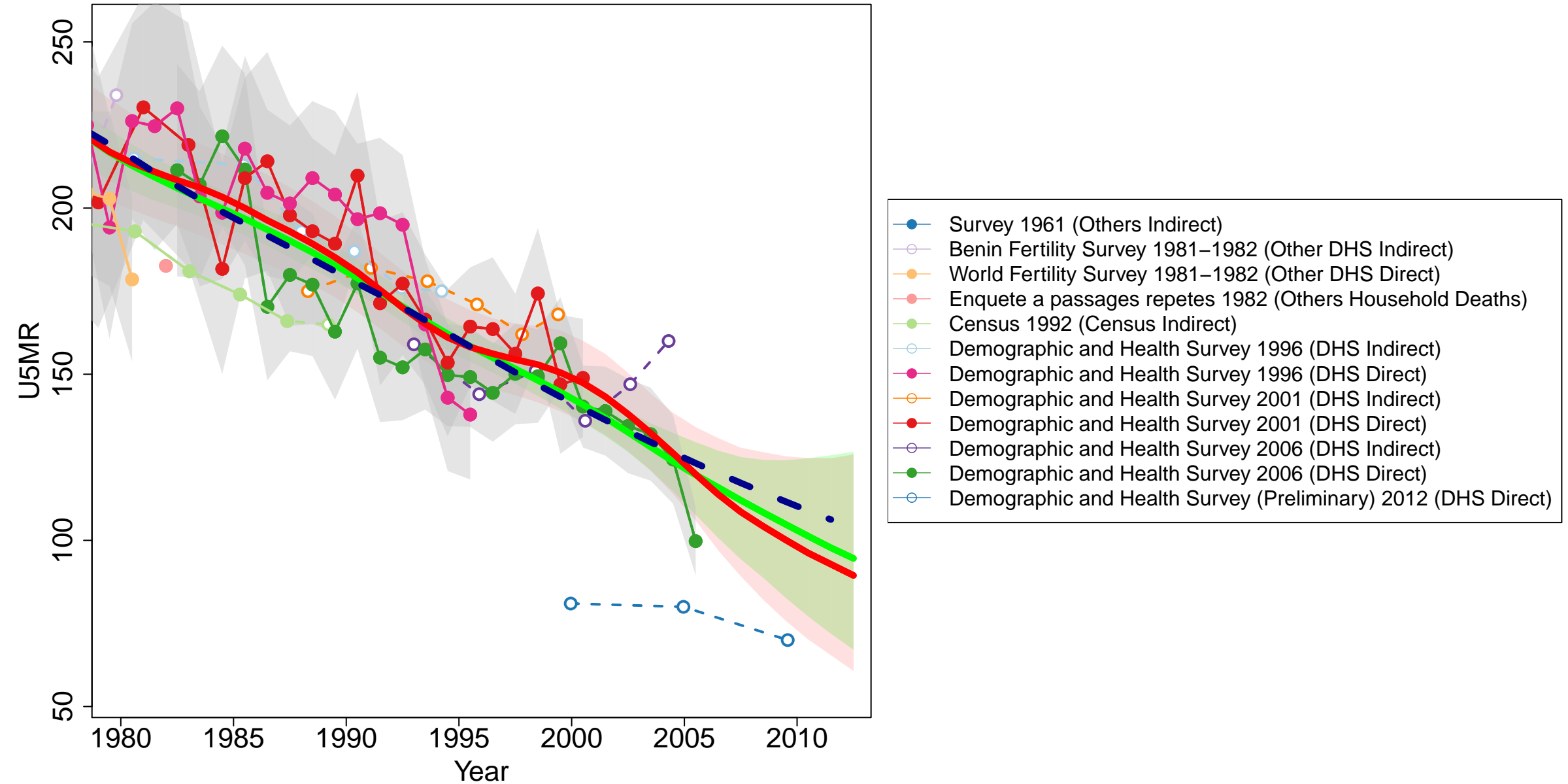

Burkina Faso

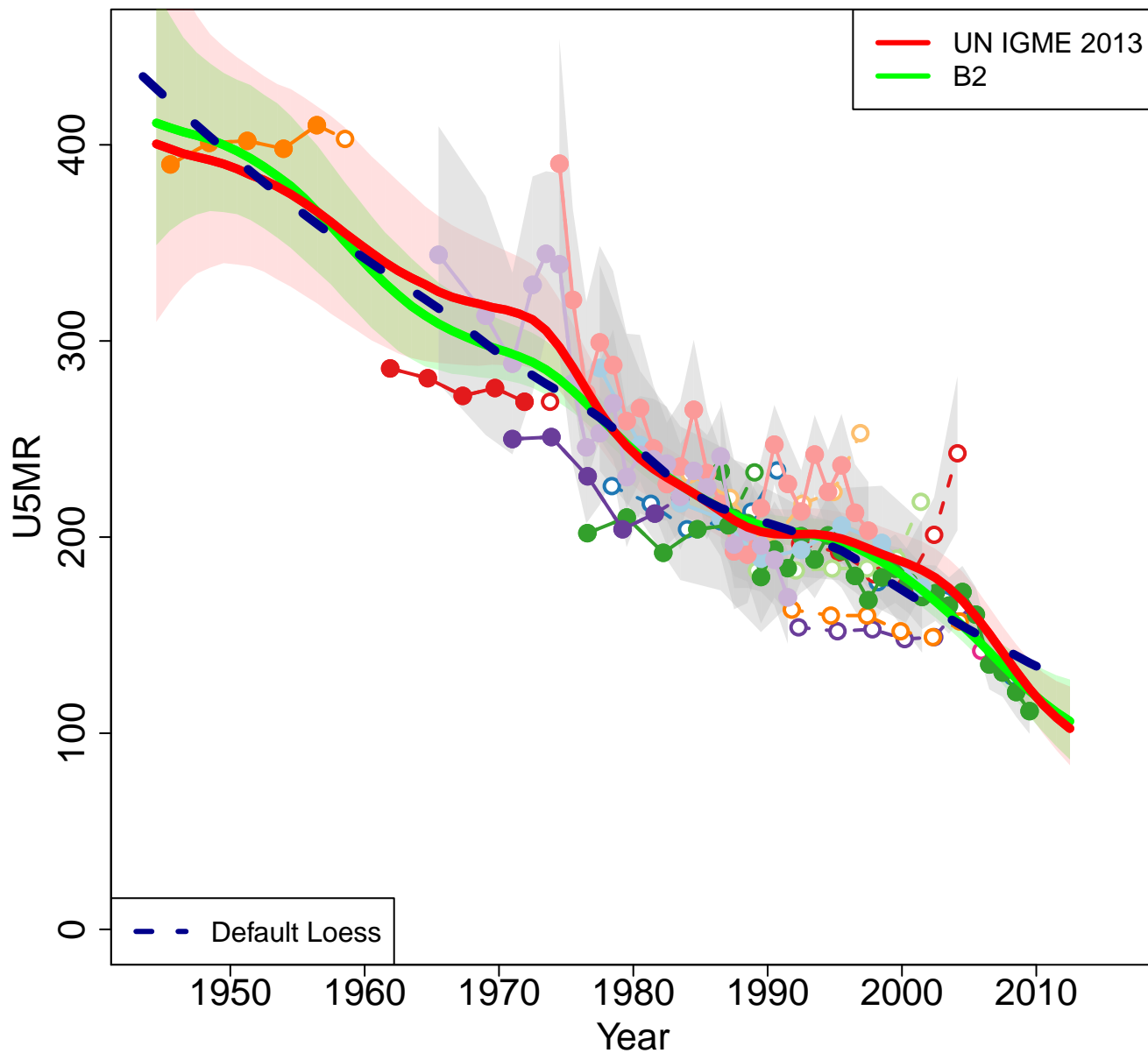

Zoomed in

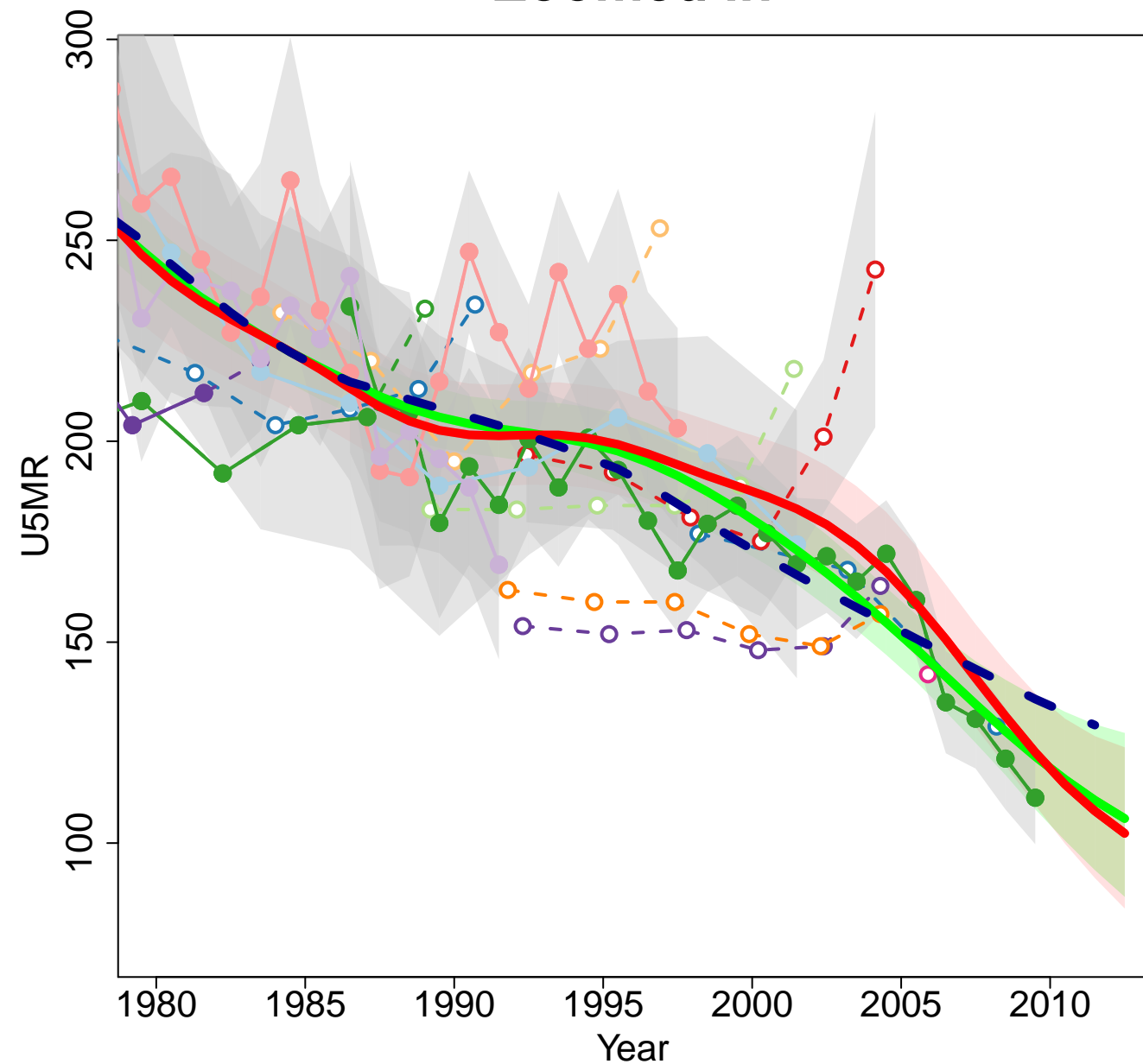

- Survey 1960–1961 (Others Indirect)
- Post-Enumeration Survey 1976 (Others Indirect)
- Census 1985 (Census Indirect)
- Survey 1991 (Others Indirect)
- Demographic and Health Survey 1992–1993 (DHS Indirect)
- Demographic and Health Survey 1992–1993 (DHS Direct)
- Demographic and Health Survey 1998–1999 (DHS Indirect)
- Demographic and Health Survey 1998–1999 (DHS Direct)
- Demographic and Health Survey 2003 (DHS Indirect)
- Demographic and Health Survey 2003 (DHS Direct)
- Recensement General de la Population et de l'Habitat (RGPH) 2005 (Others Household)
- Census 2006 (Census Indirect)
- Multiple Indicator Cluster Survey 2006 (MICS Indirect)
- Recensement General de la Population et de l'Habitat (RGPH) 2006 (Census Indirect)
- Demographic and Health Survey 2010 (DHS Direct)
- Demographic and Health Survey (Preliminary) 2010 (DHS Direct)

Burundi

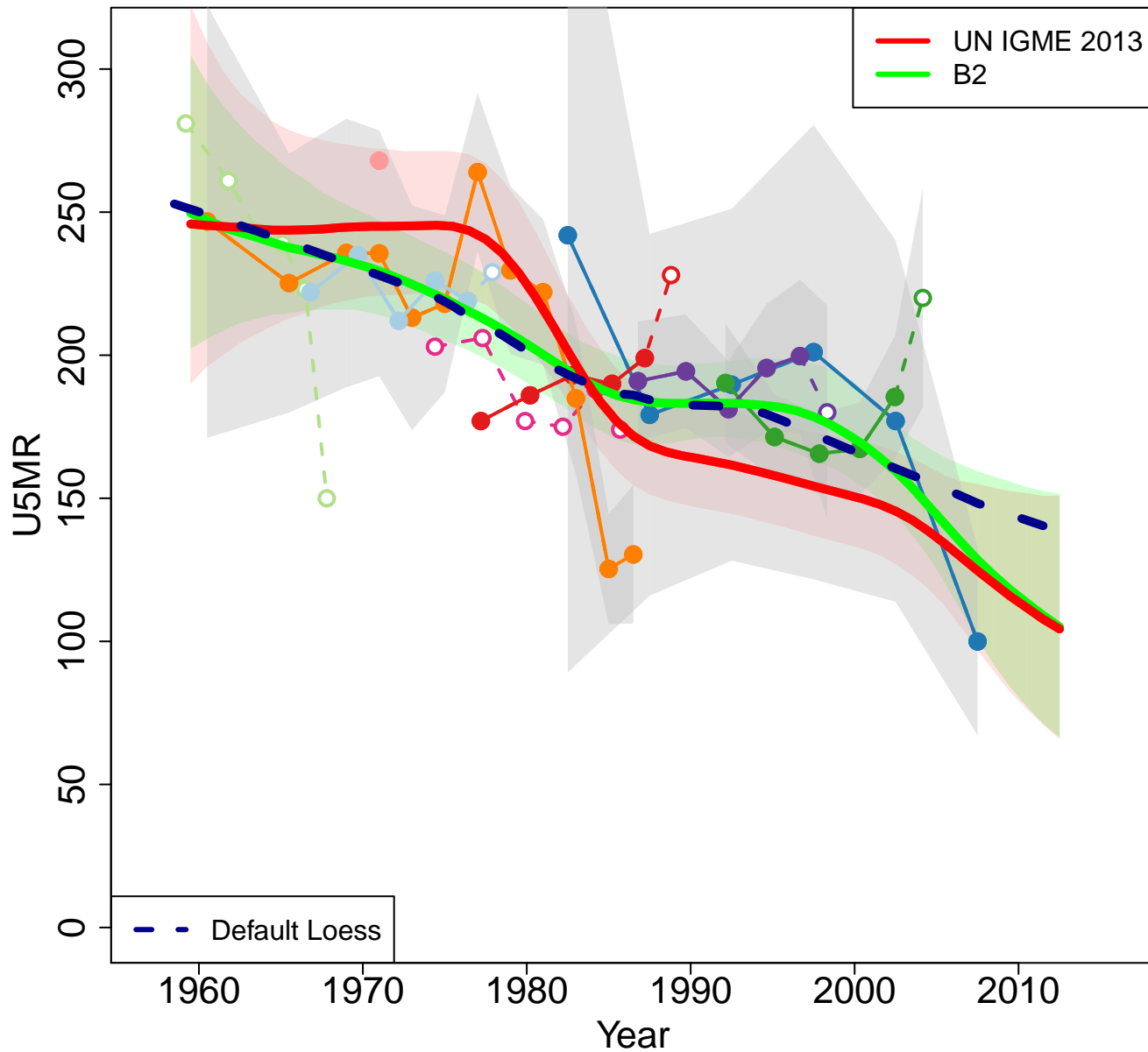

Zoomed in

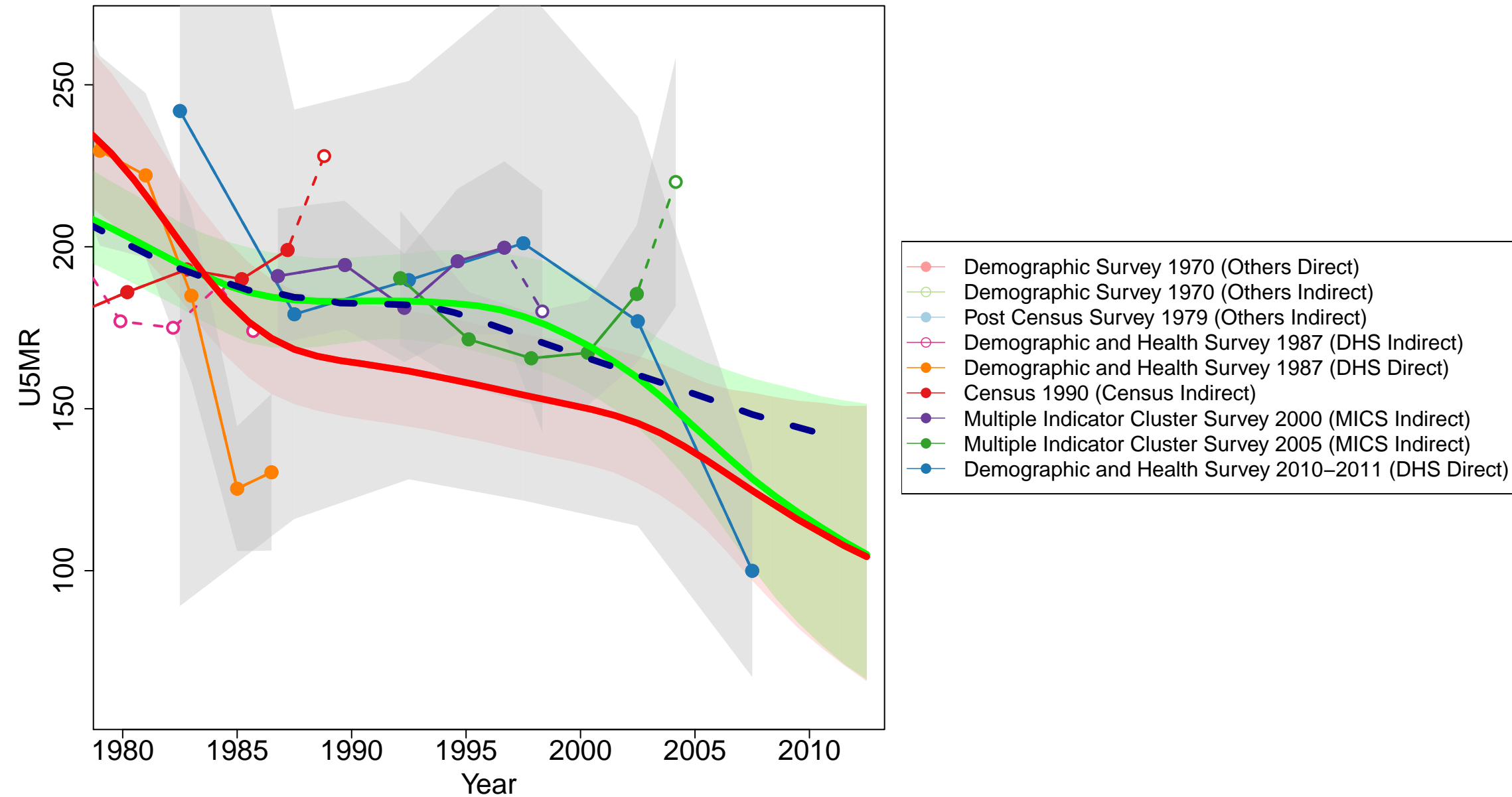

Chad

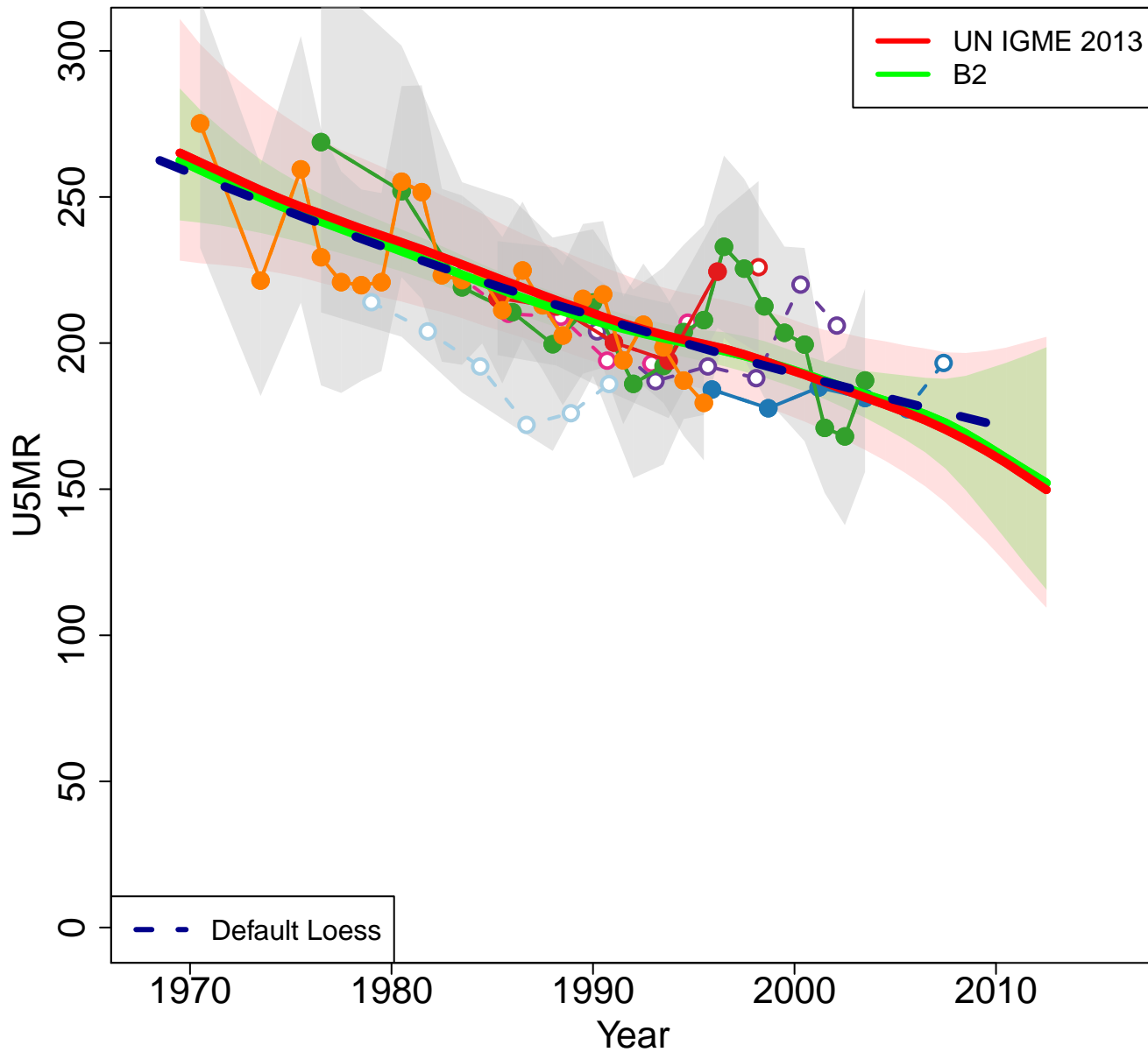

Zoomed in

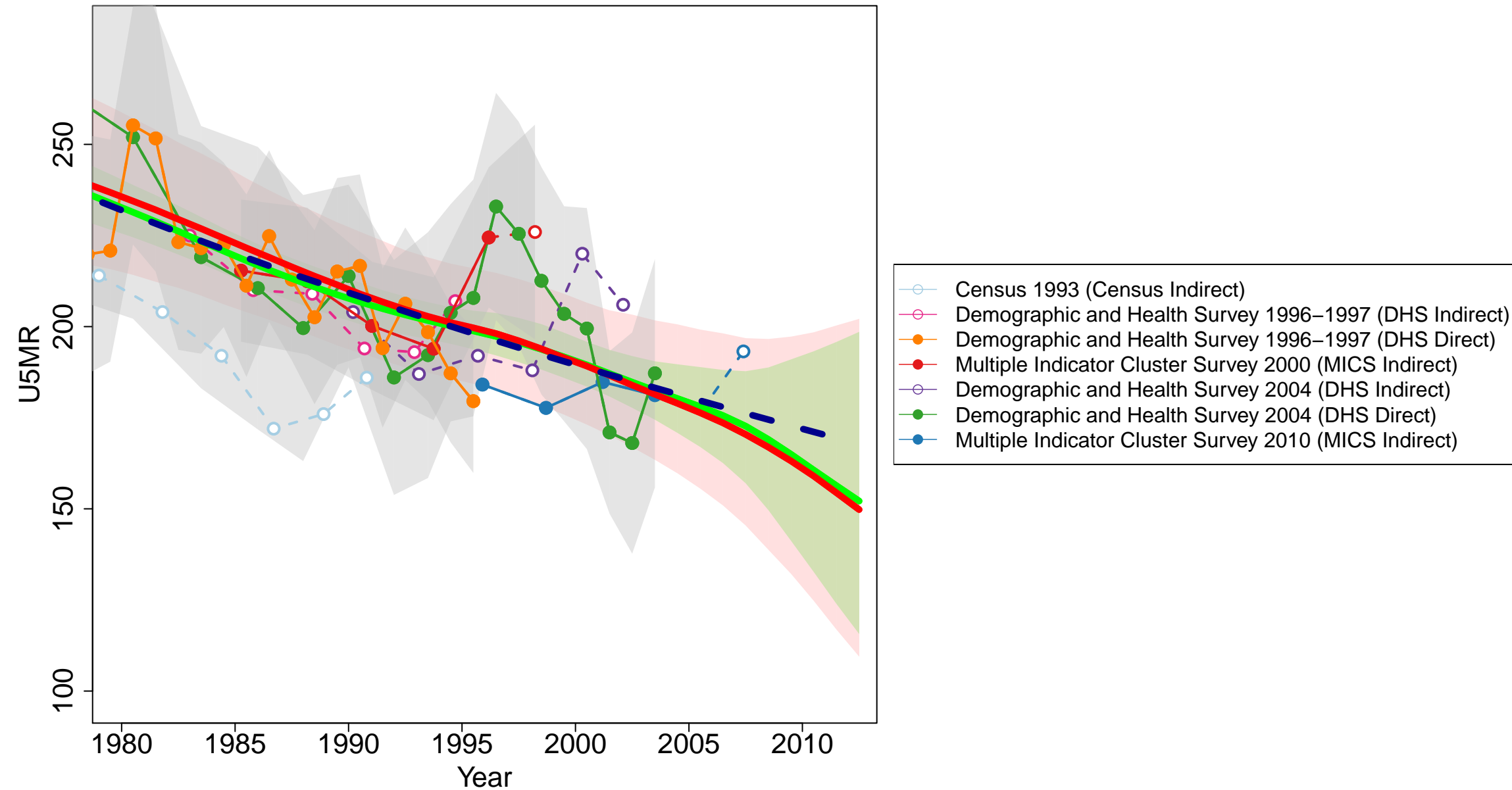

Congo

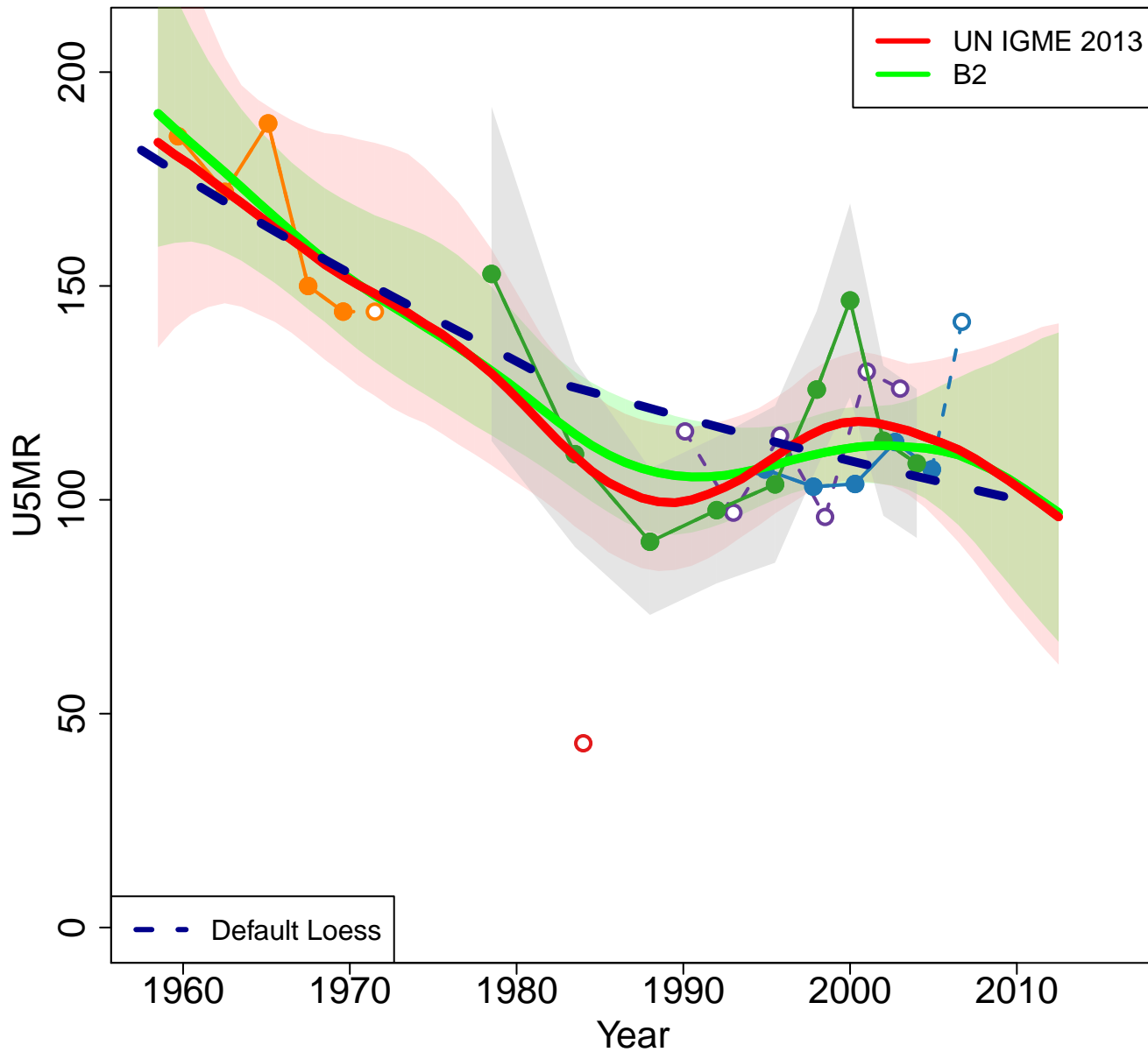

Zoomed in

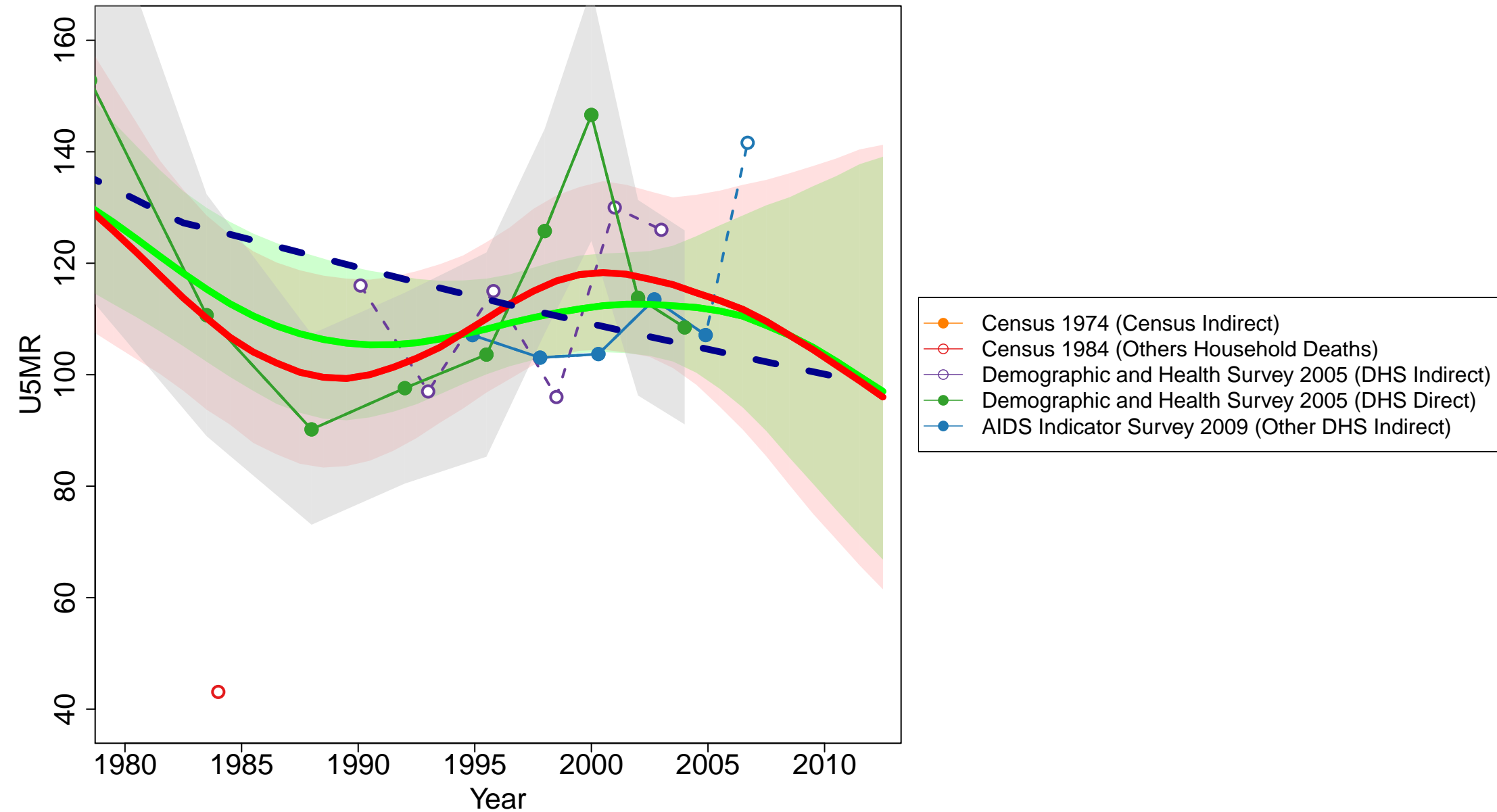

Eritrea

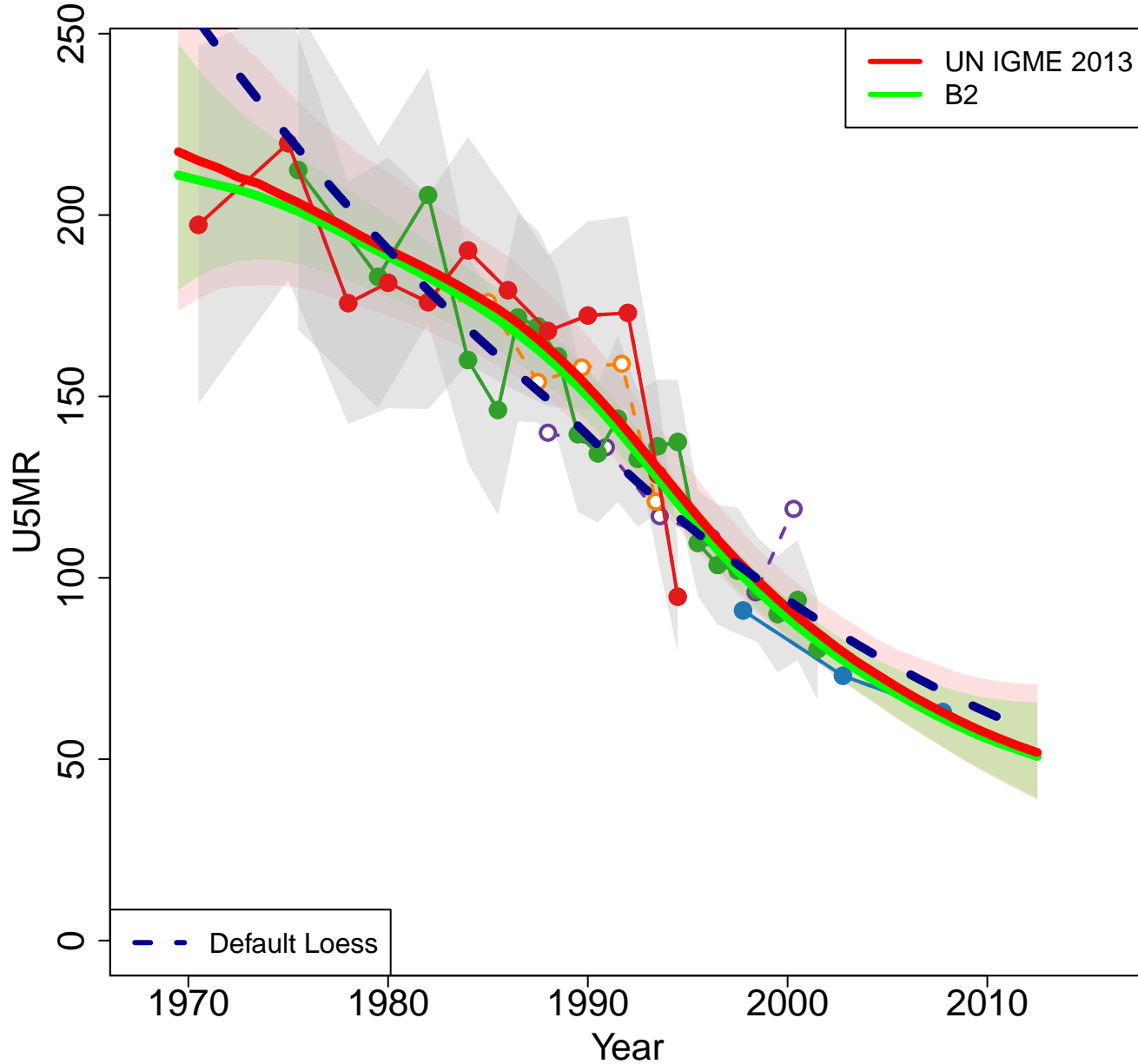

Zoomed in

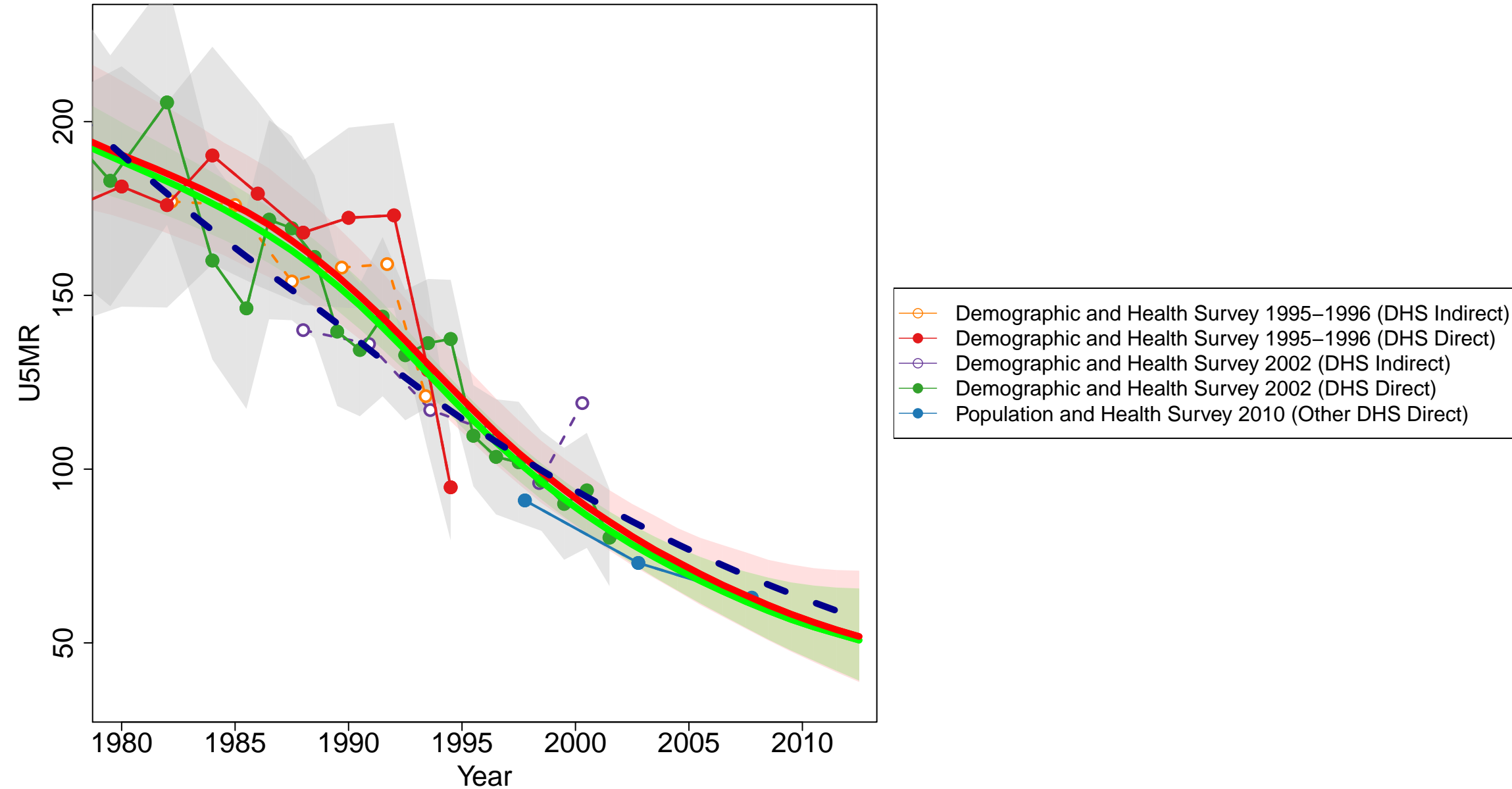

Gambia The

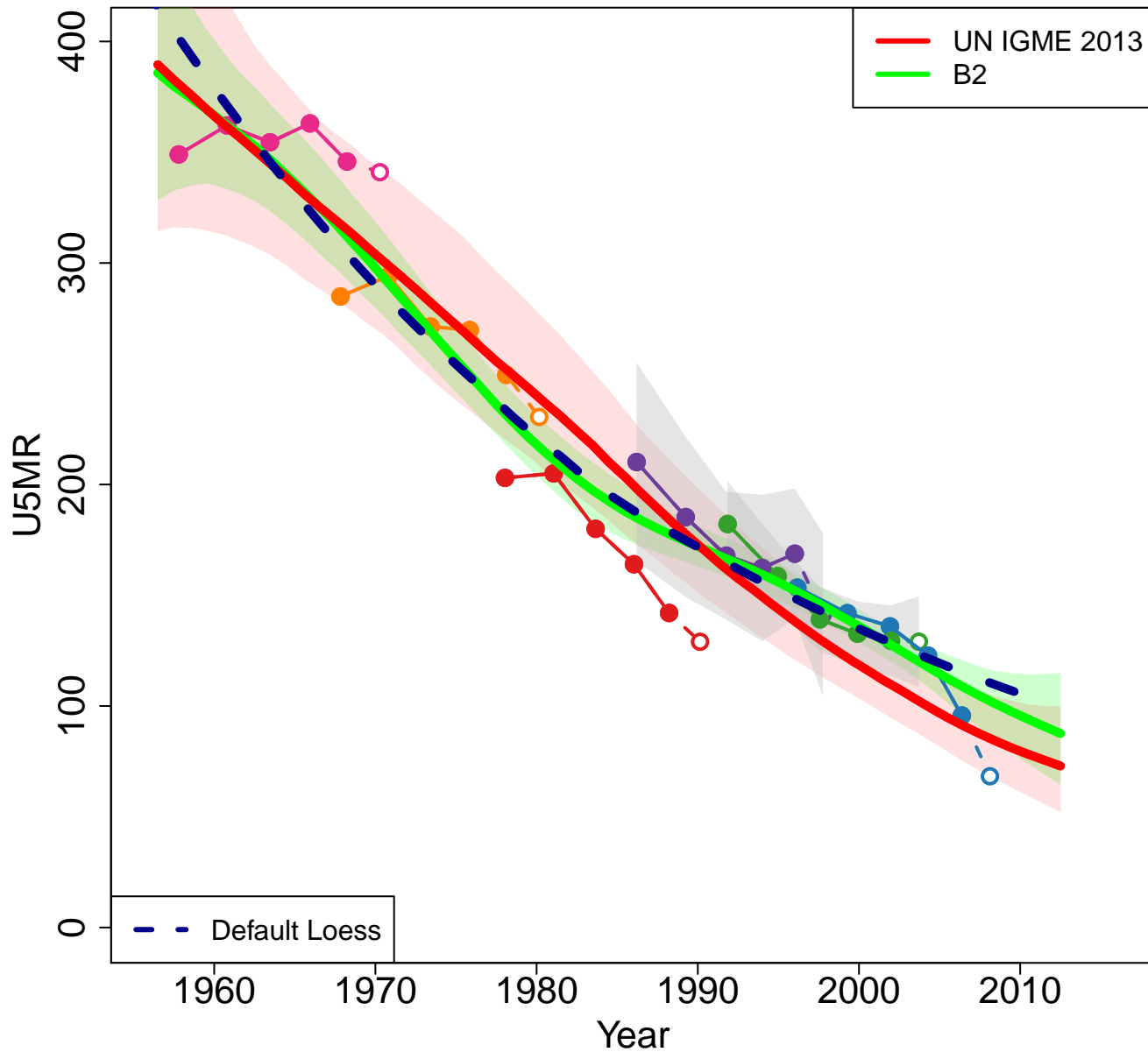

Zoomed in

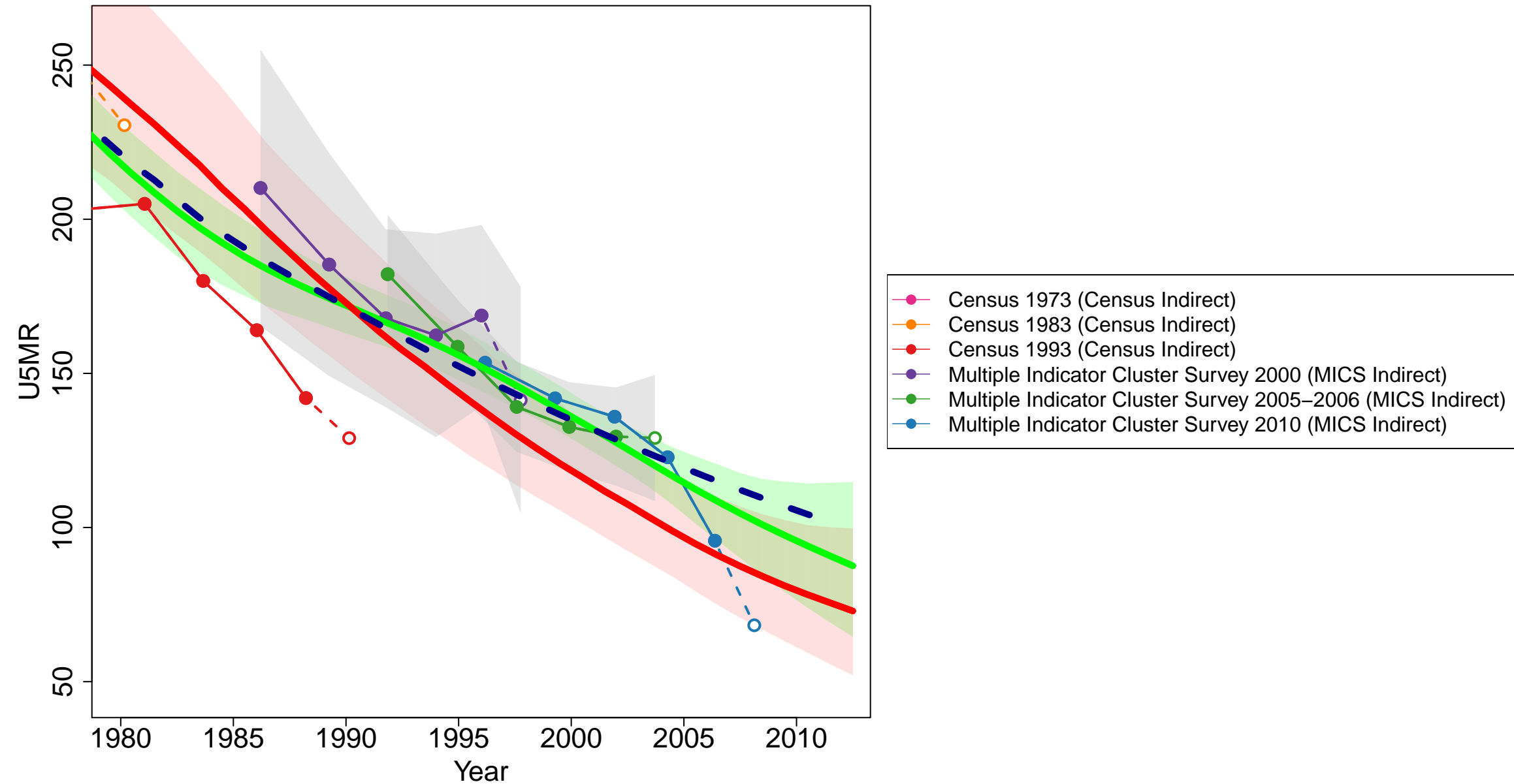

Guinea

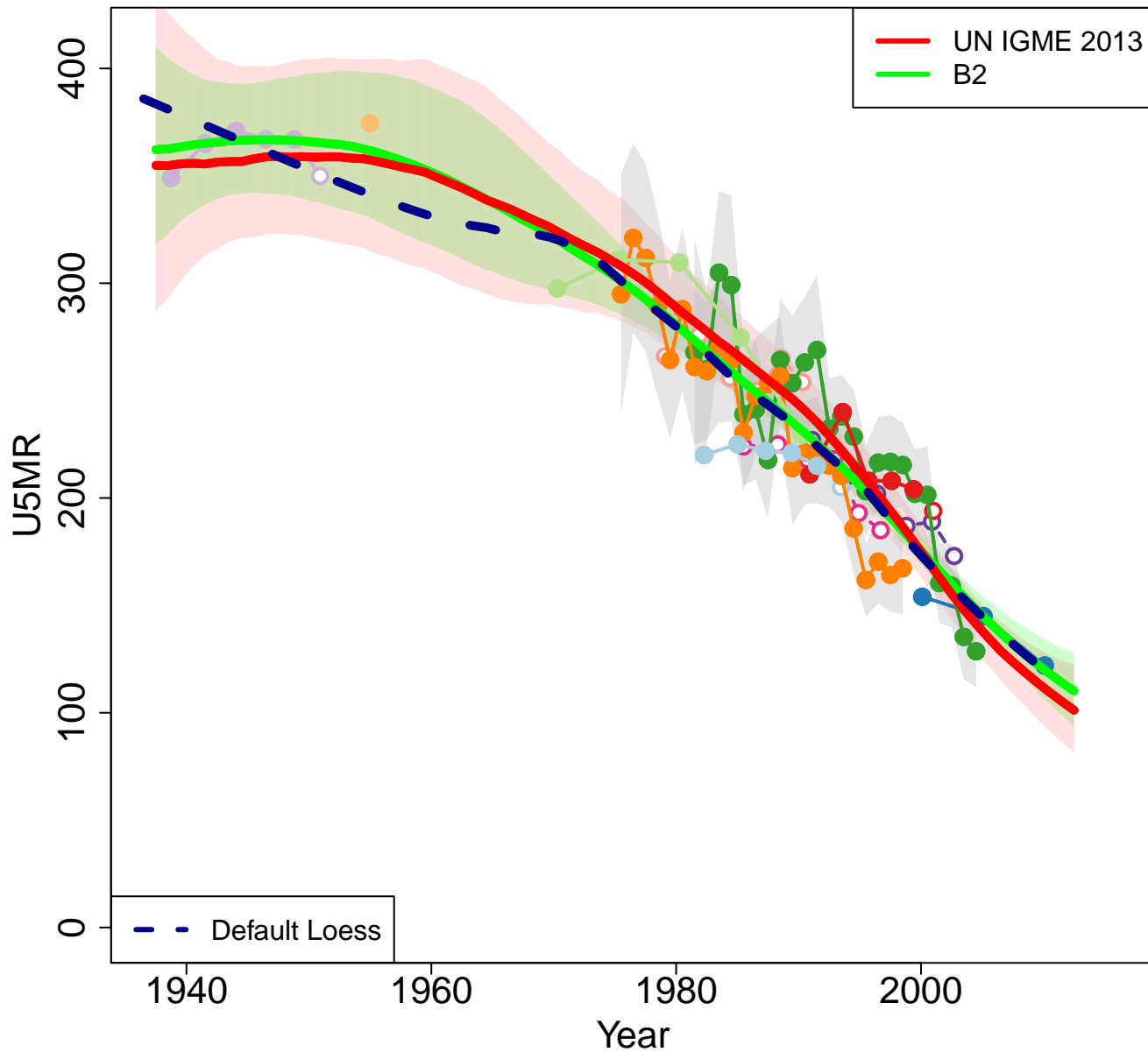

Zoomed in

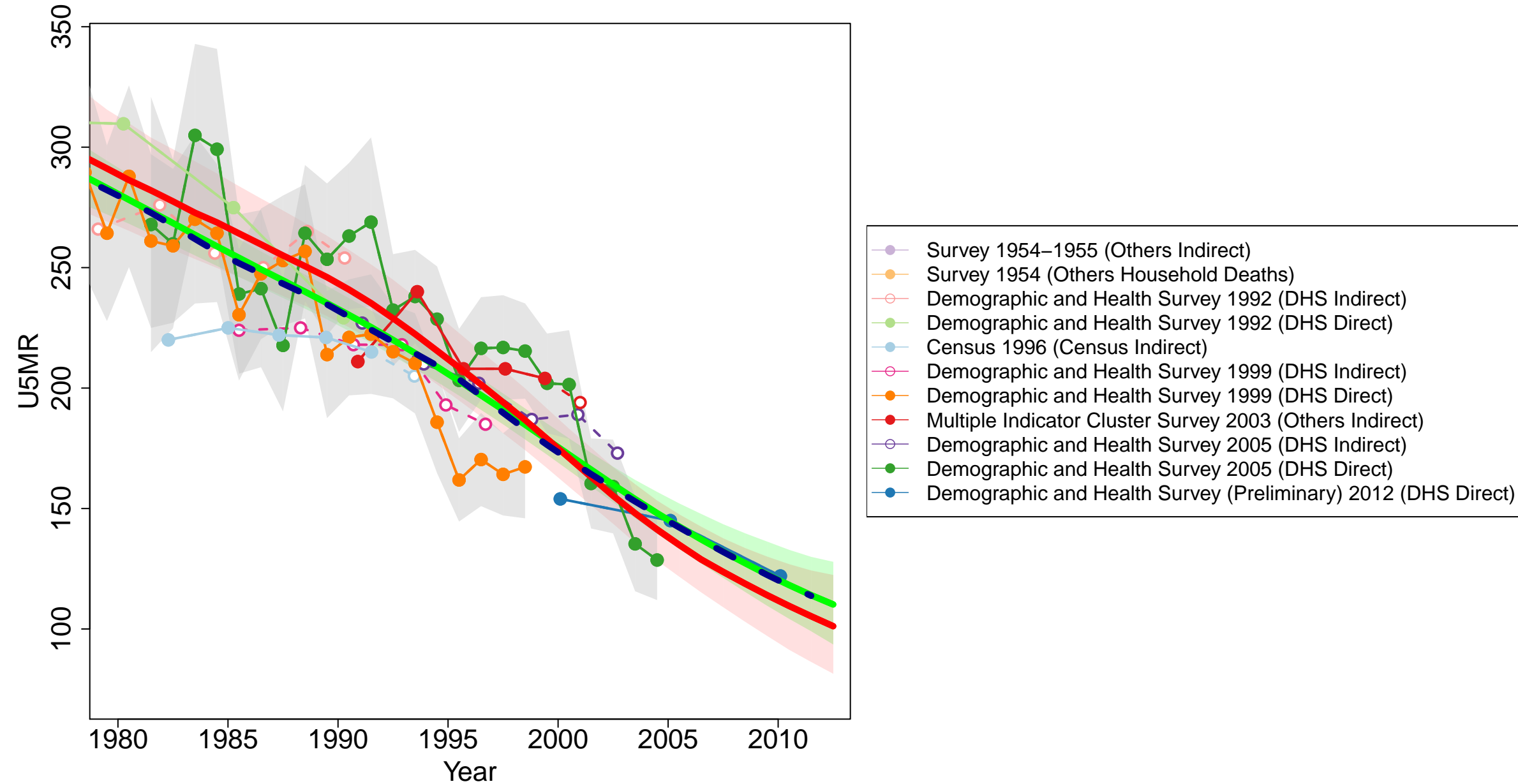

Guinea-Bissau

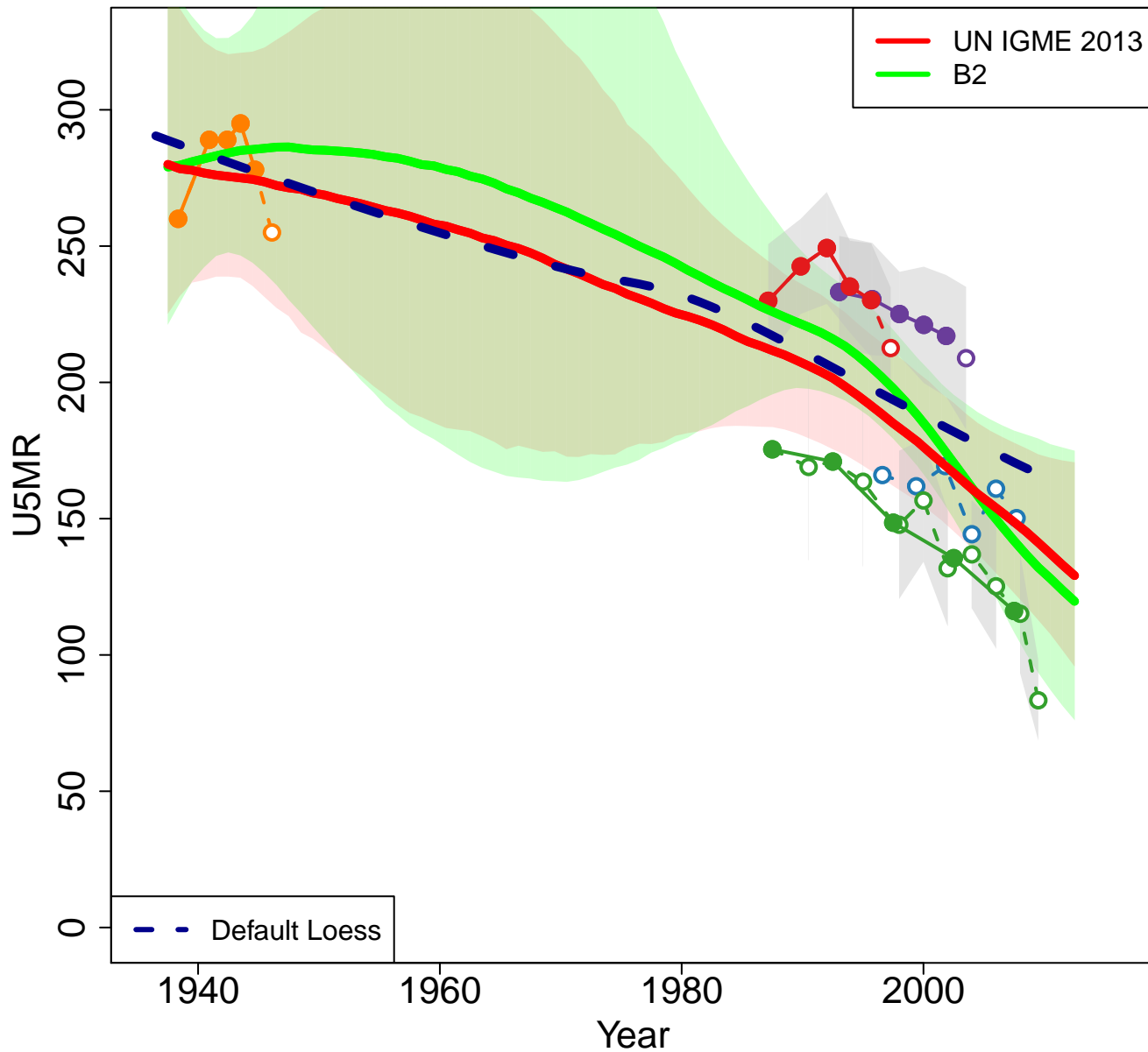

Zoomed in

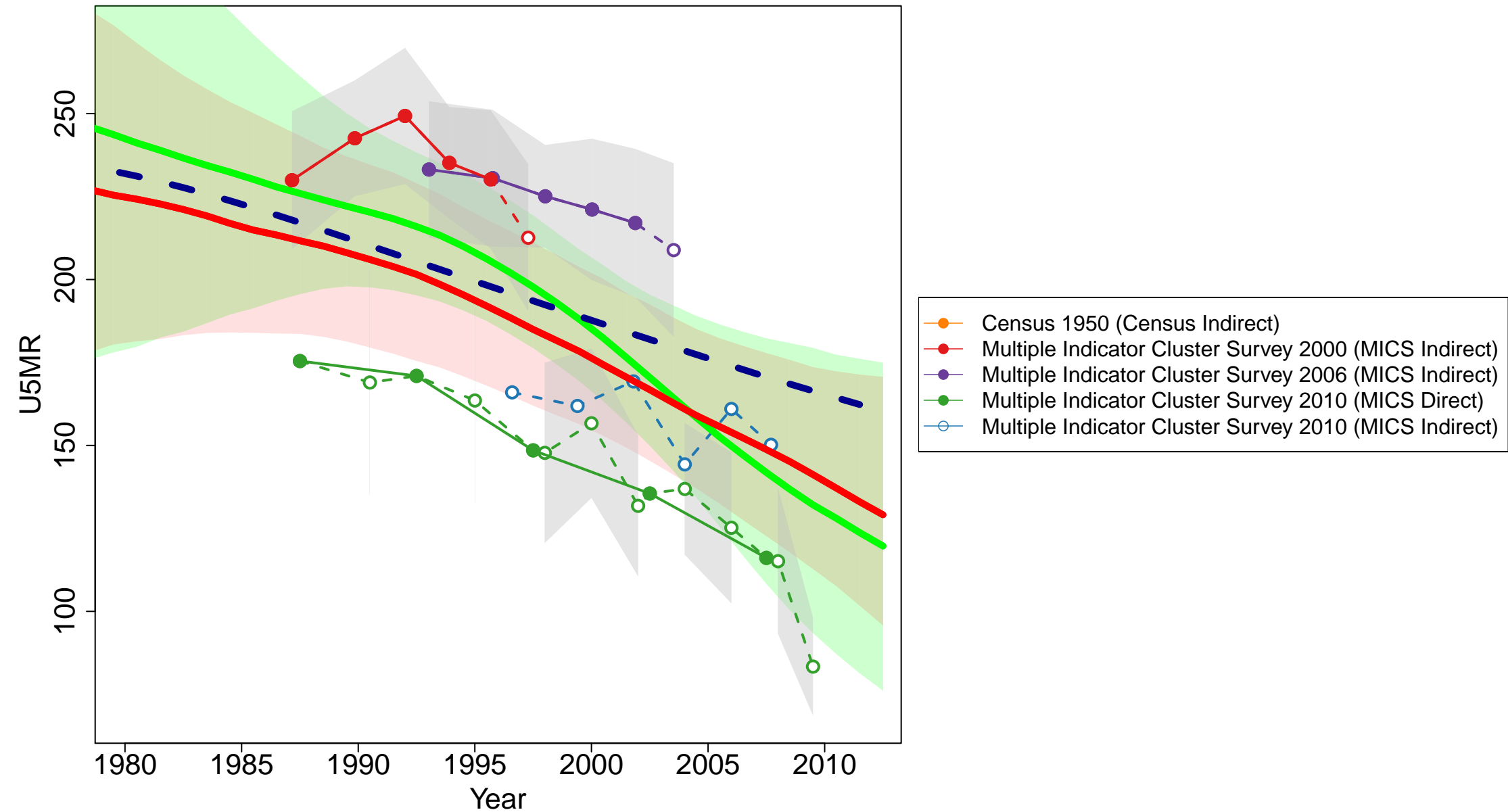

Lao PDR

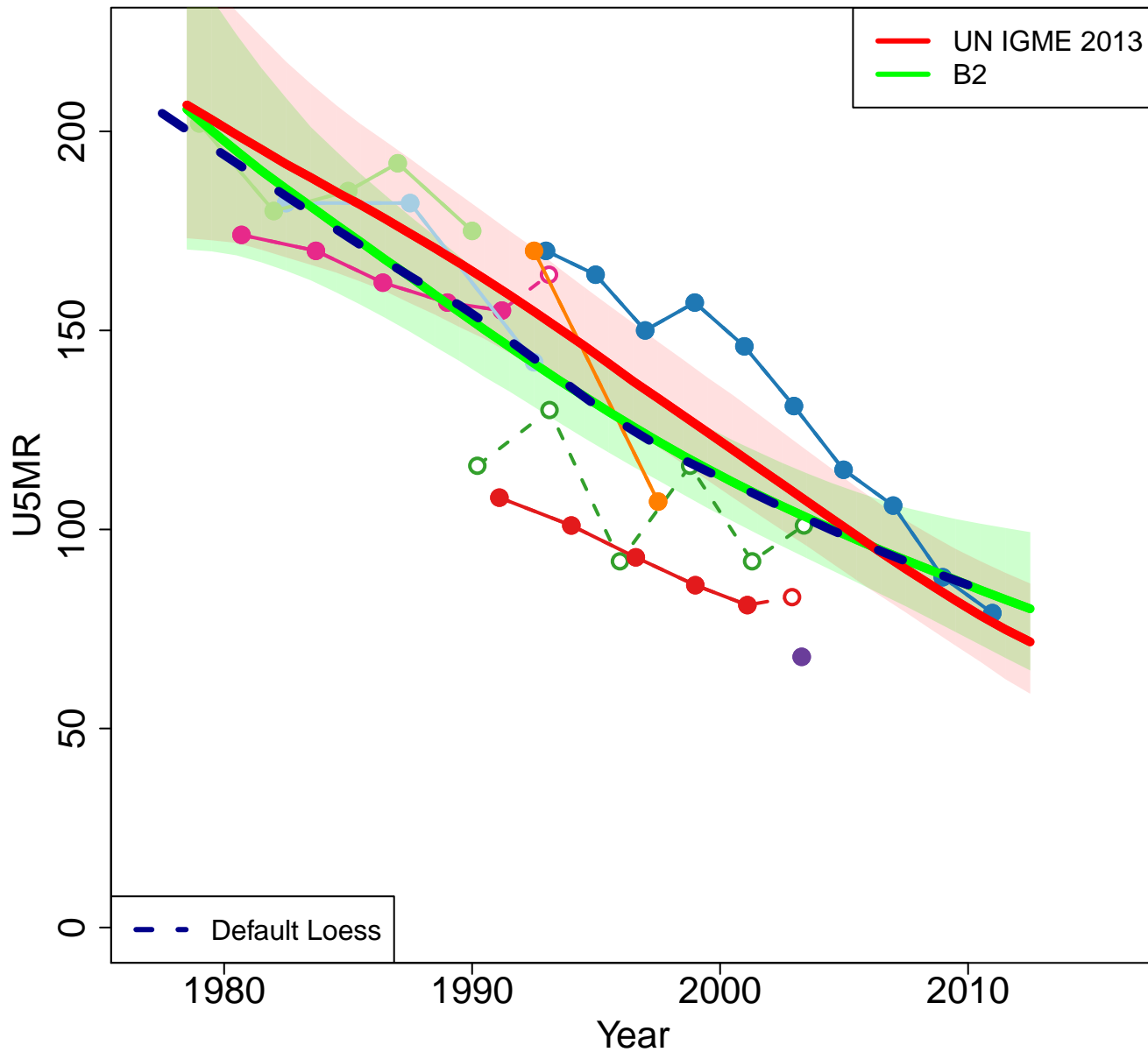

Zoomed in

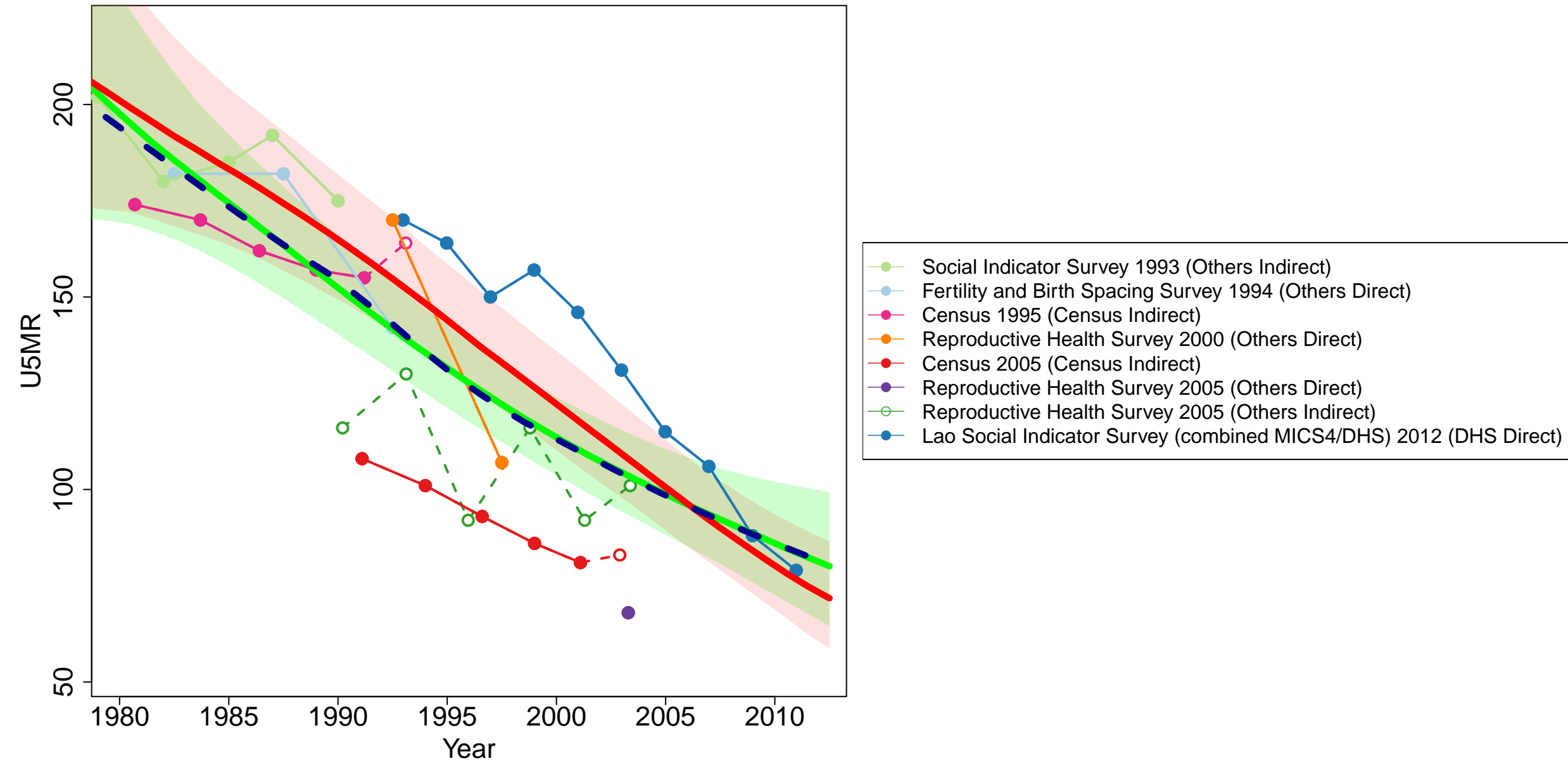

Maldives

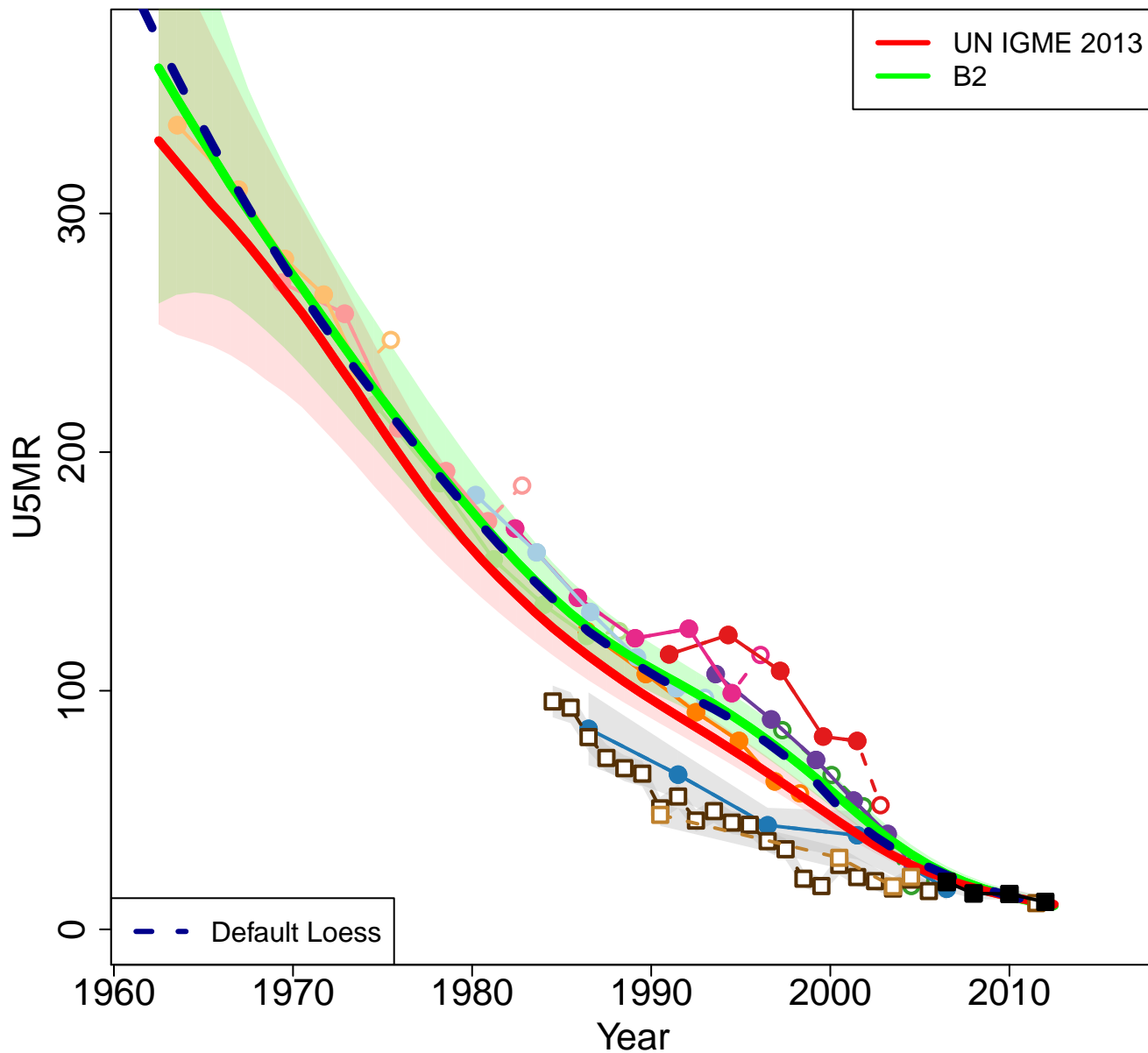

Zoomed in

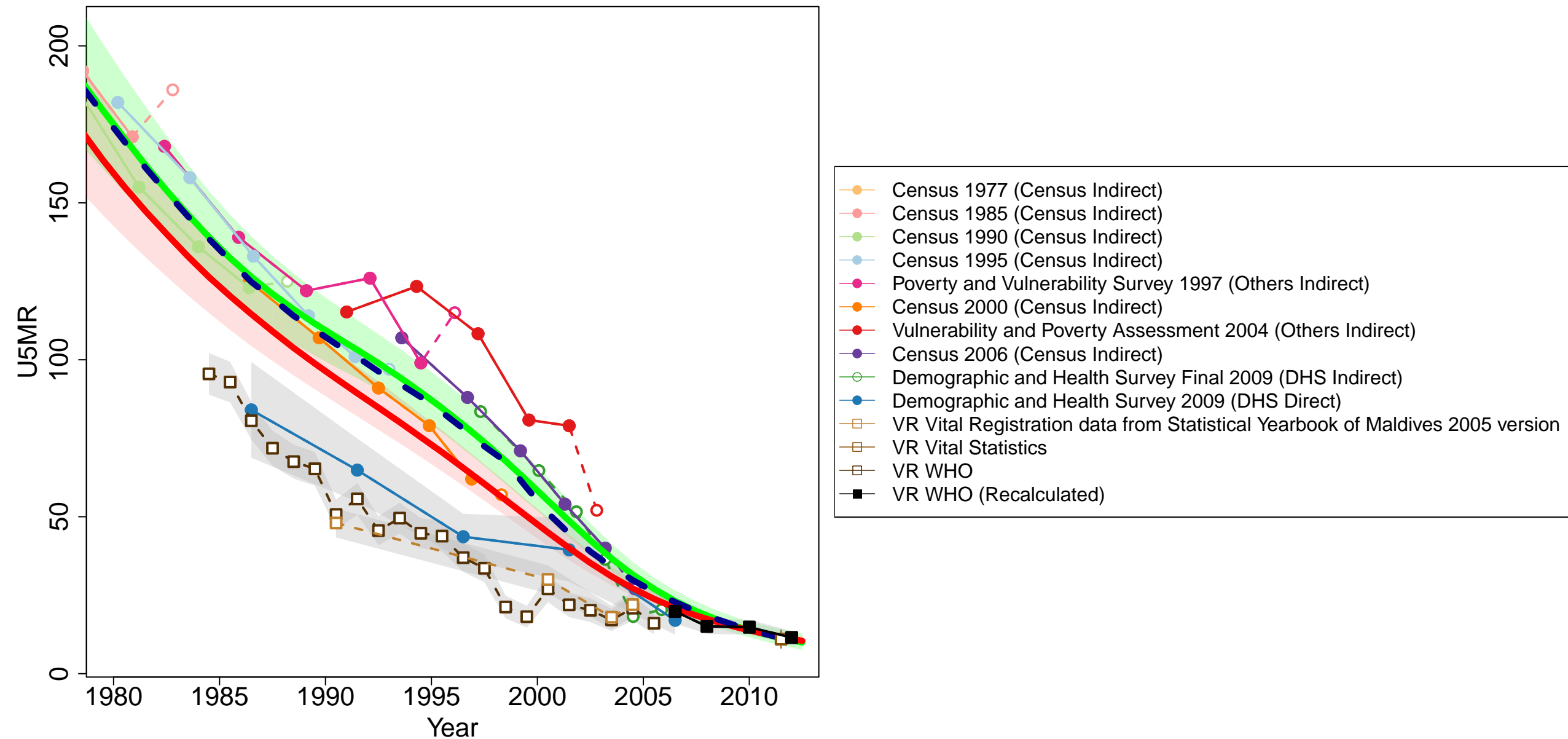

Mali

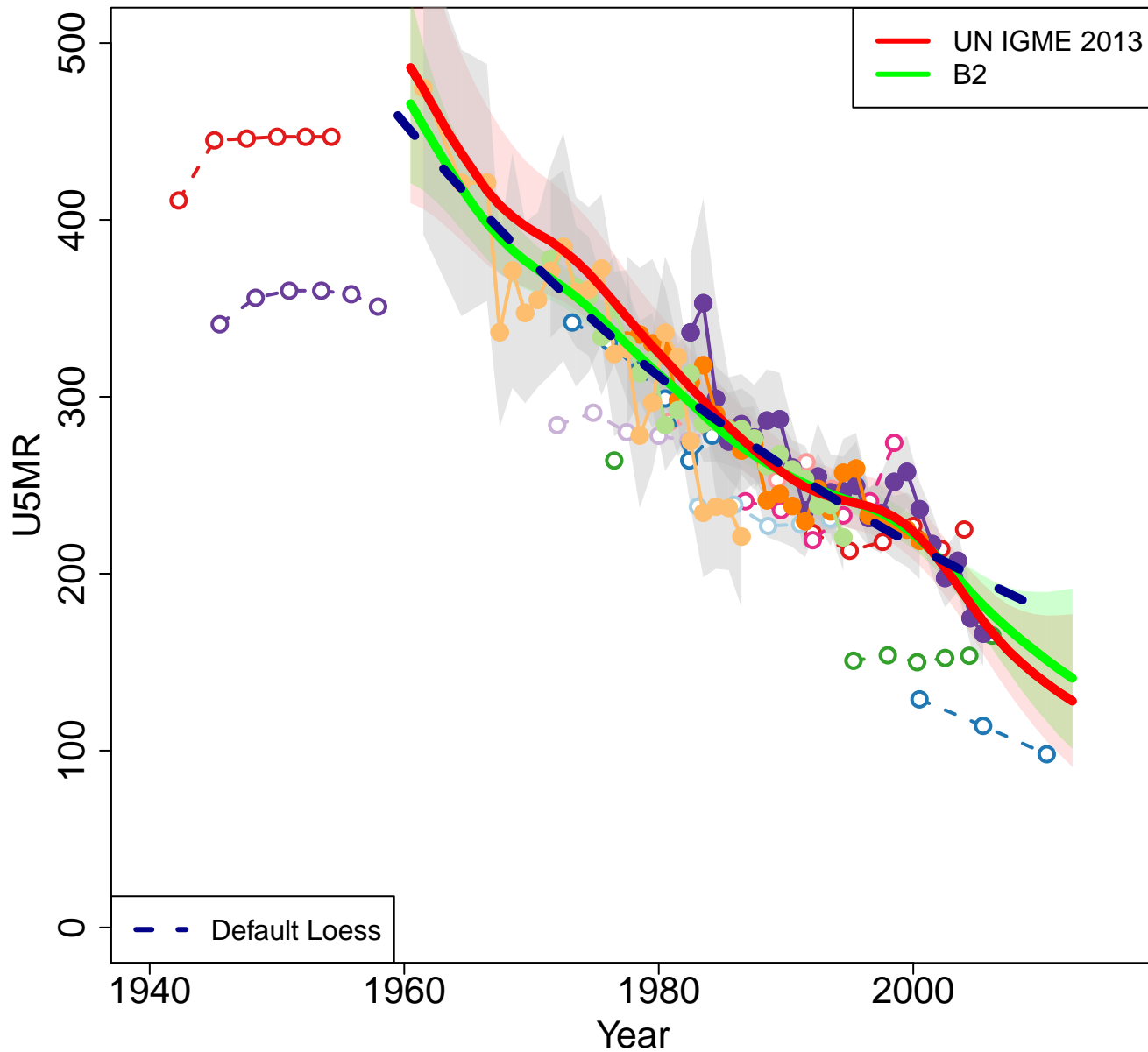

Zoomed in

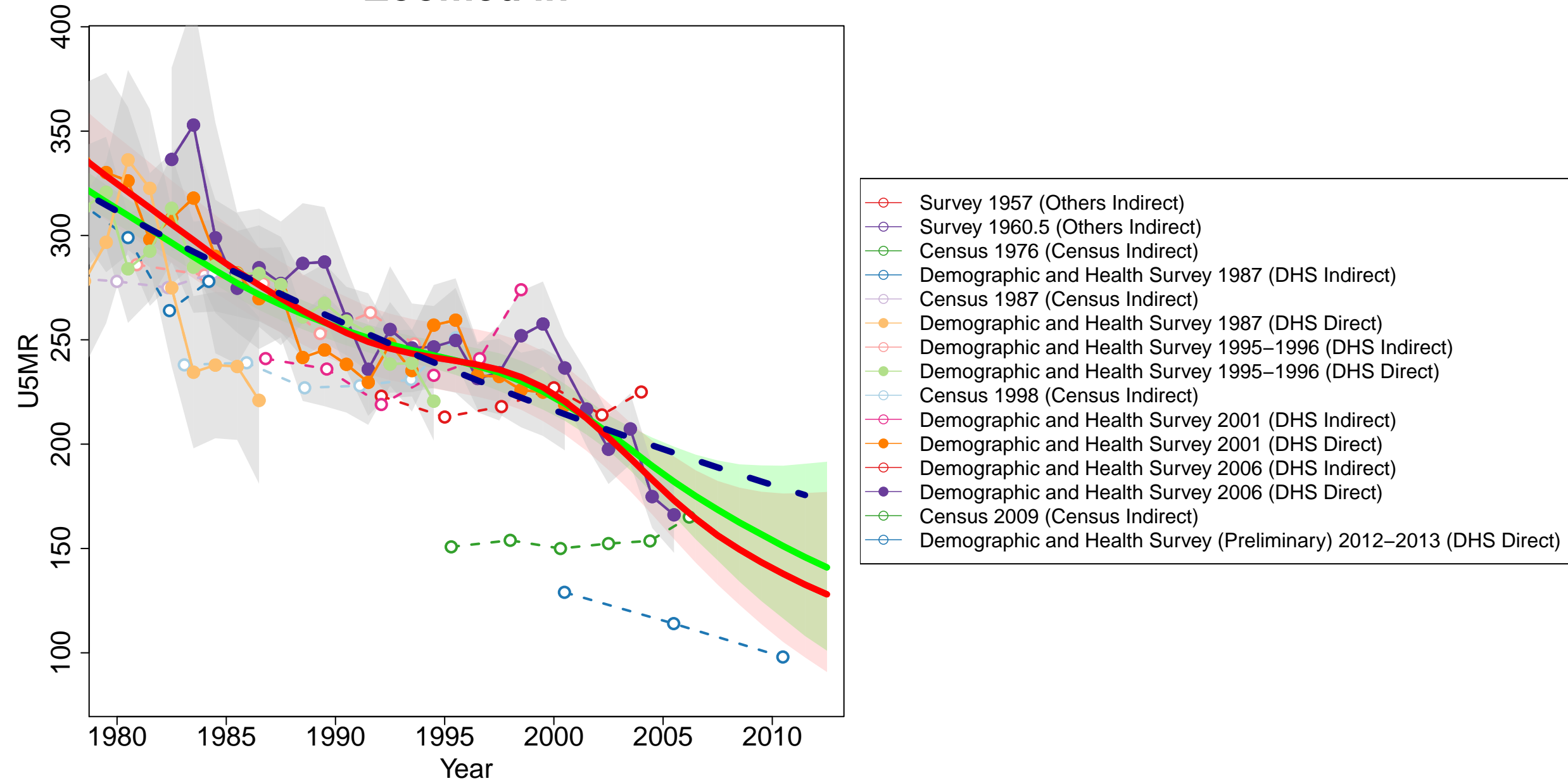

Mauritania

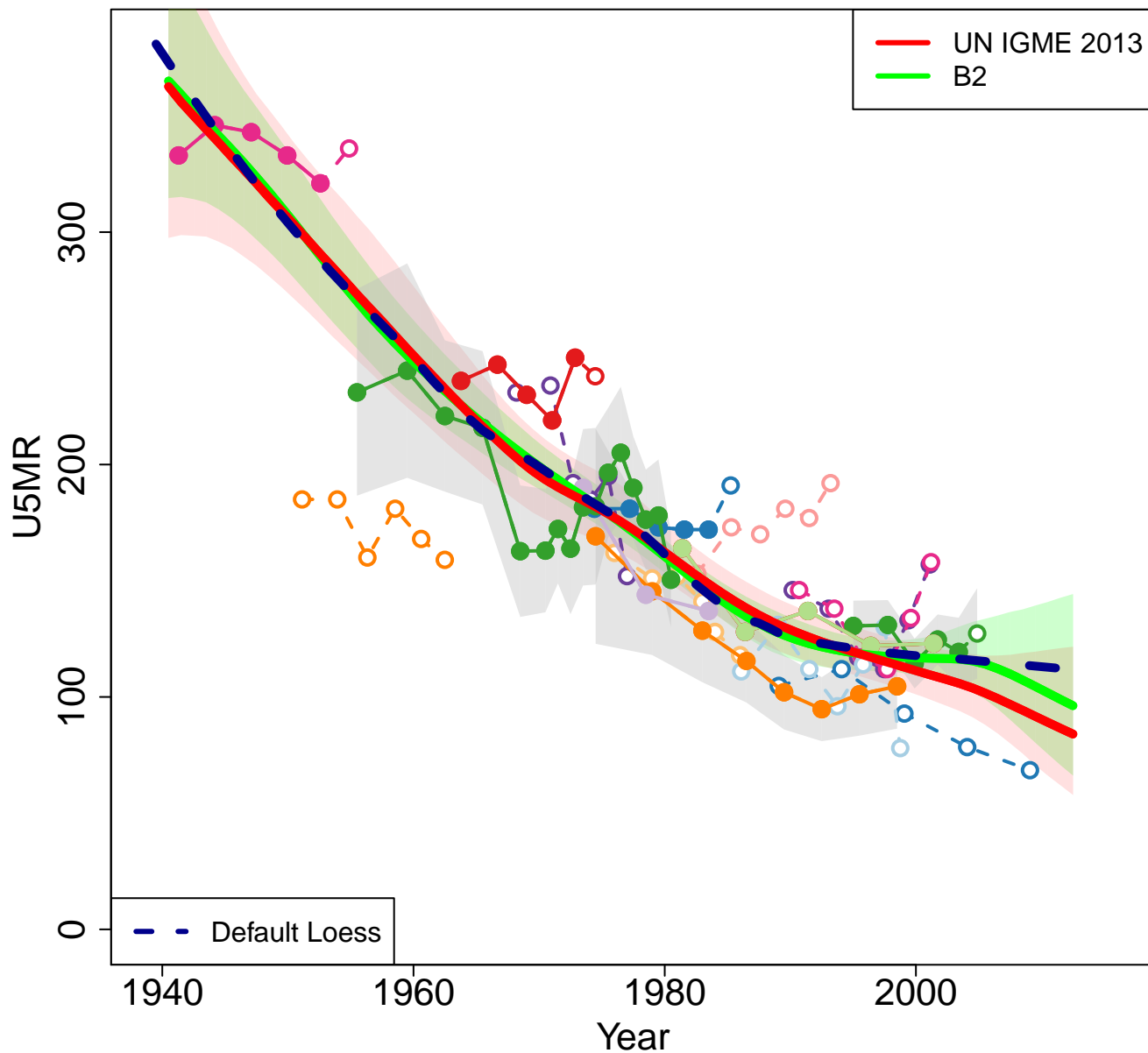

Zoomed in

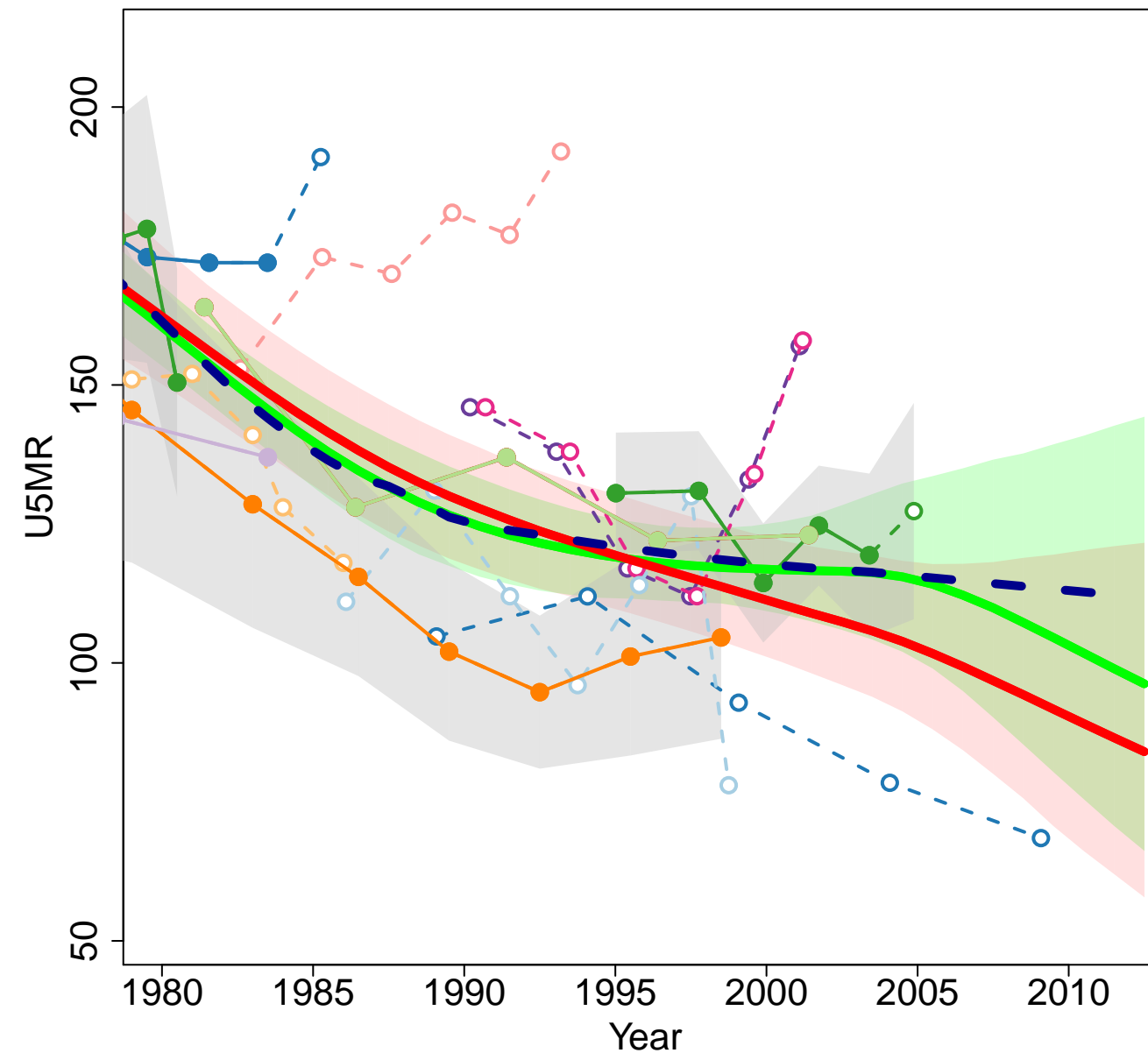

- Fouta-Toro-Survey 1957 (Others Indirect)
- Survey 1964-1965 (Others Indirect)
- Census 1977 (Census Indirect)
- World Fertility Survey 1981-1982 (Other DHS Indirect)
- World Fertility Survey 1981-1982 (Other DHS Direct)
- Census 1988 (Census Indirect)
- MCHS 1990 (Others Direct)
- MCHS 1990 (Others Indirect)
- Multiple Indicator Cluster Survey 1995 (MICS Indirect)
- EMIP 2000 (Others Direct)
- Demographic and Health Survey 2000-2001 (DHS Indirect)
- EMIP 2000 (Others Indirect)
- Demographic and Health Survey 2000-2001 (DHS Direct)
- EMIP survey 2003-2004 (Others Direct)
- EMIP survey 2003-2004 (Others Indirect)
- Multiple Indicator Cluster Survey 2007 (MICS Indirect)
- Multiple Indicator Cluster Survey 2011 (MICS Direct)

Myanmar

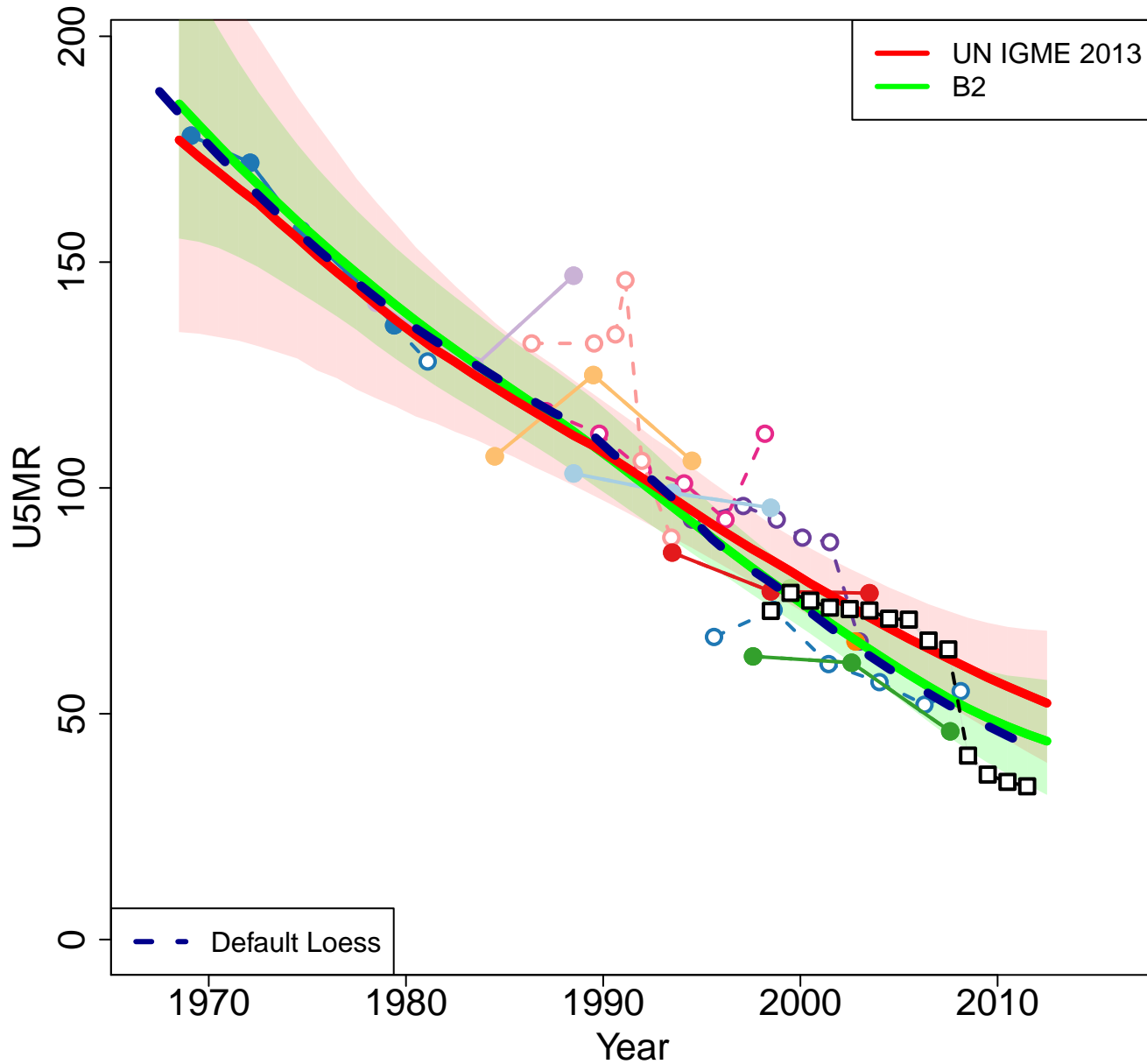

Zoomed in

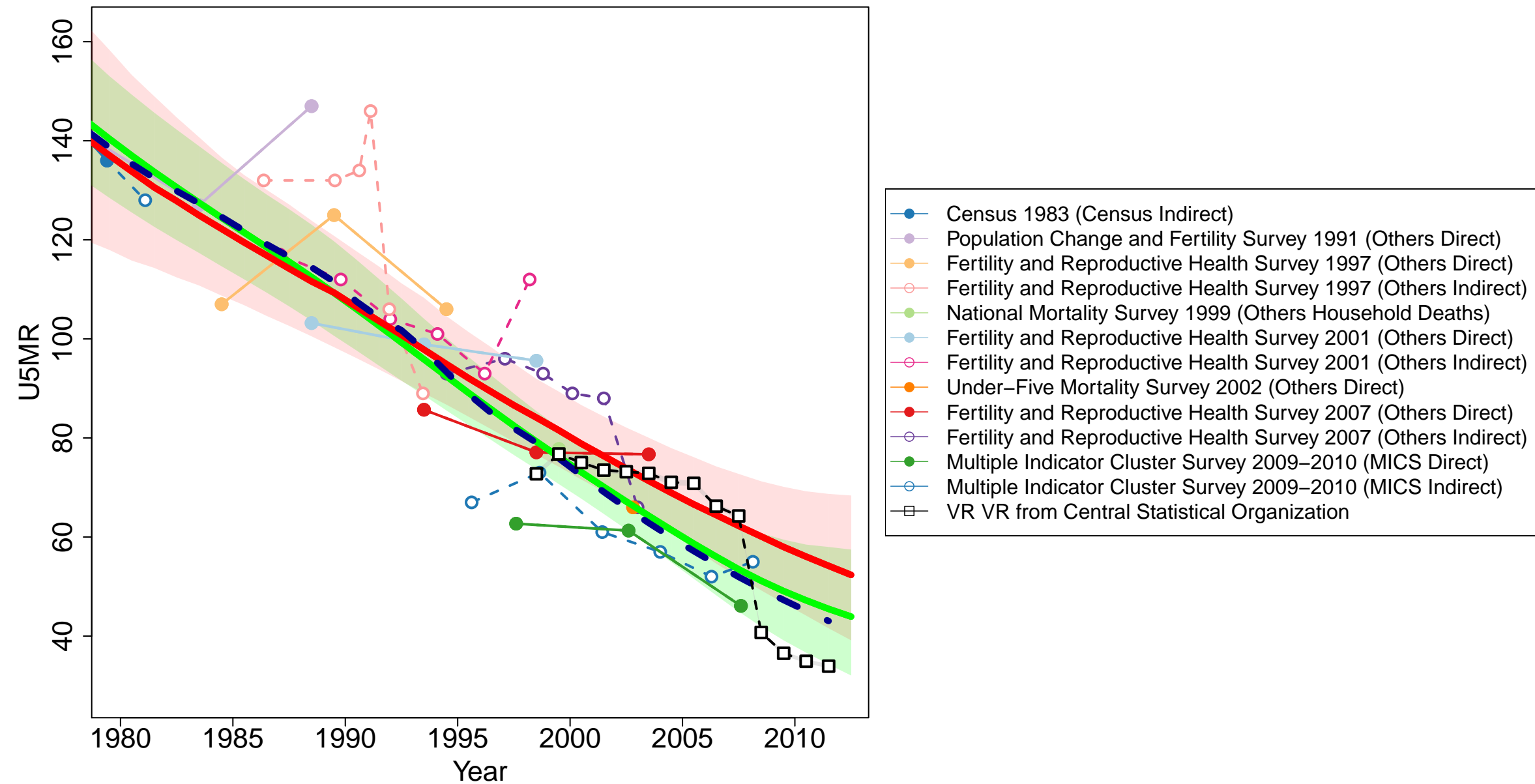

Niue

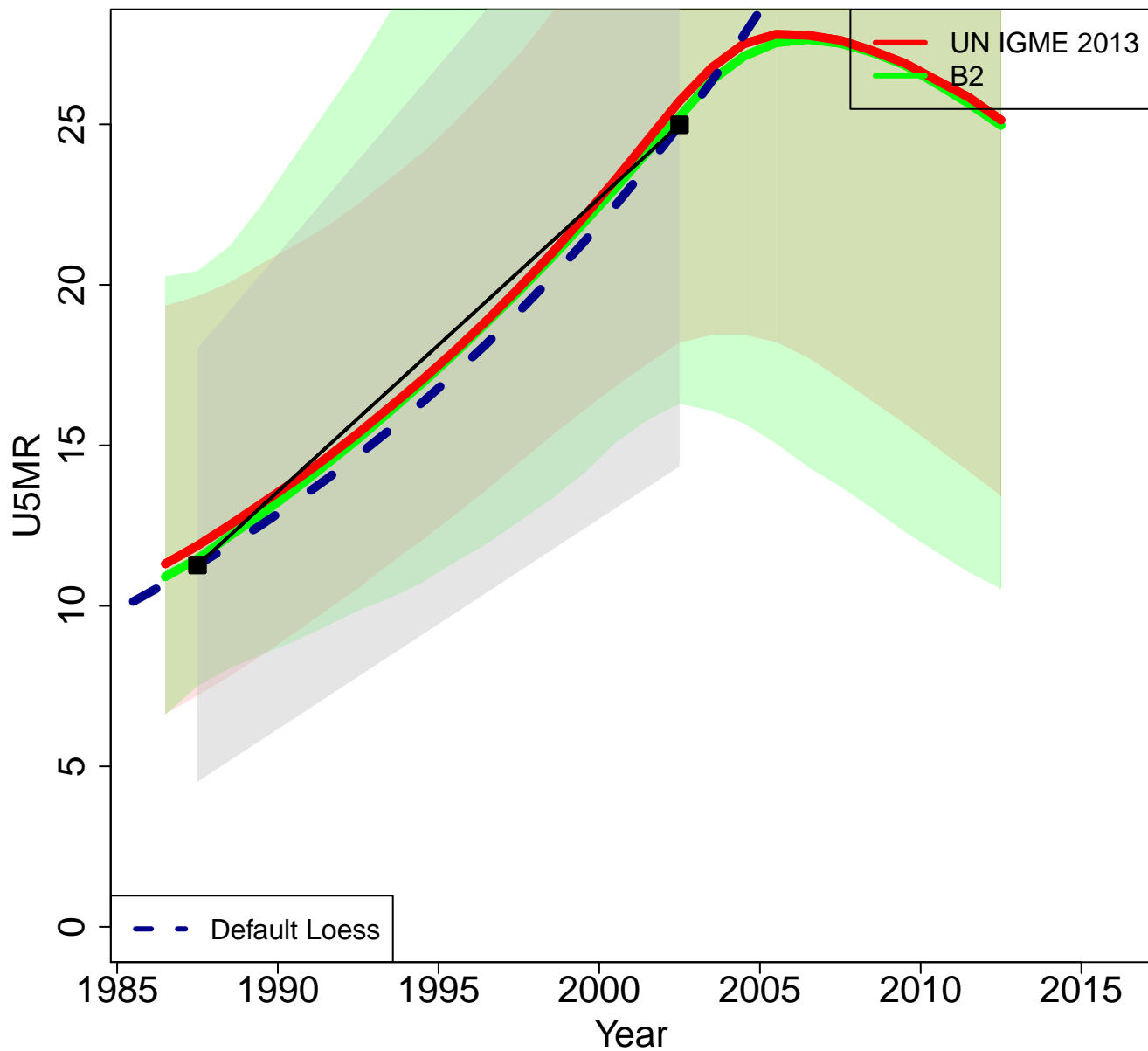

Zoomed in

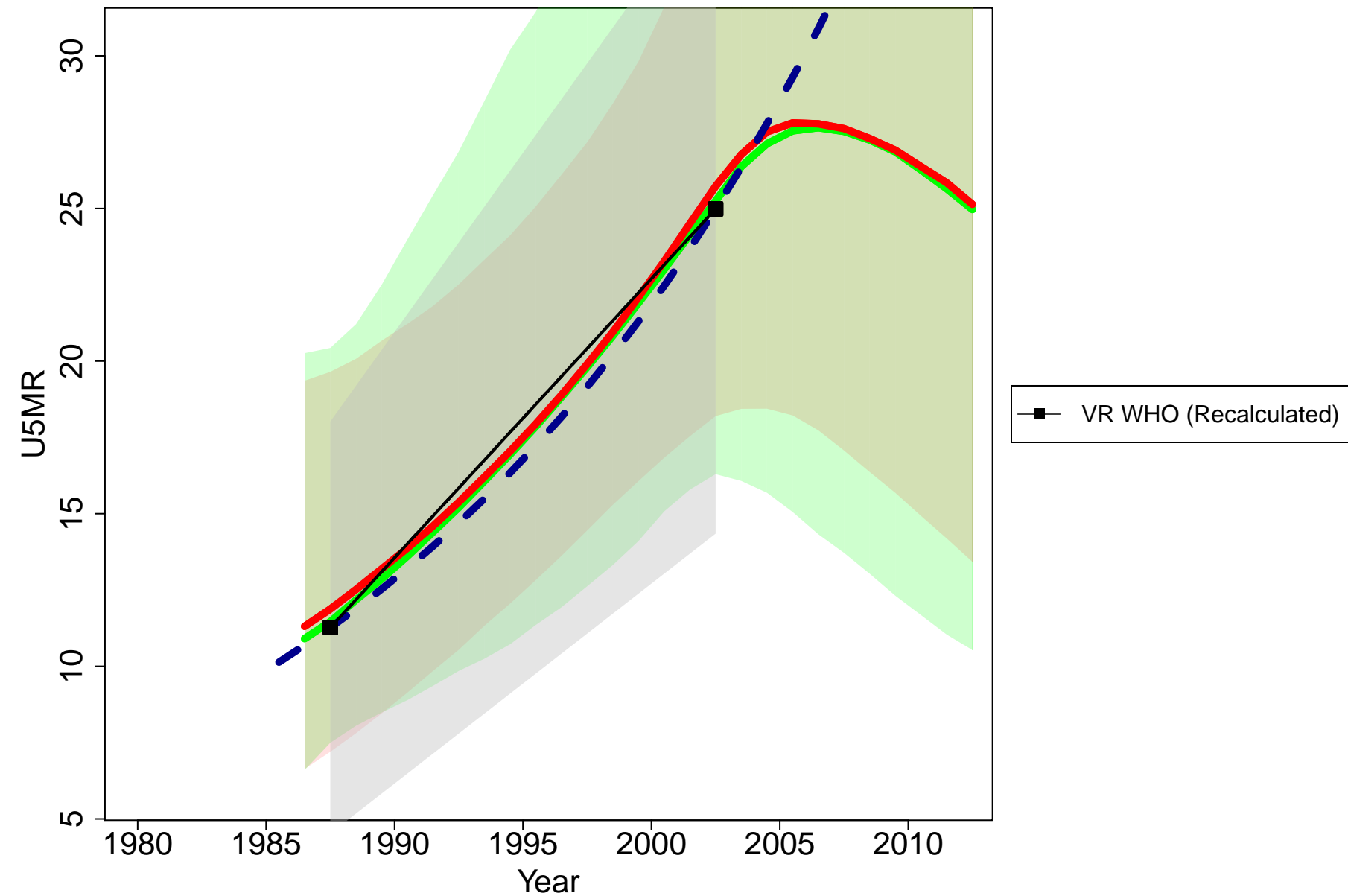

Oman

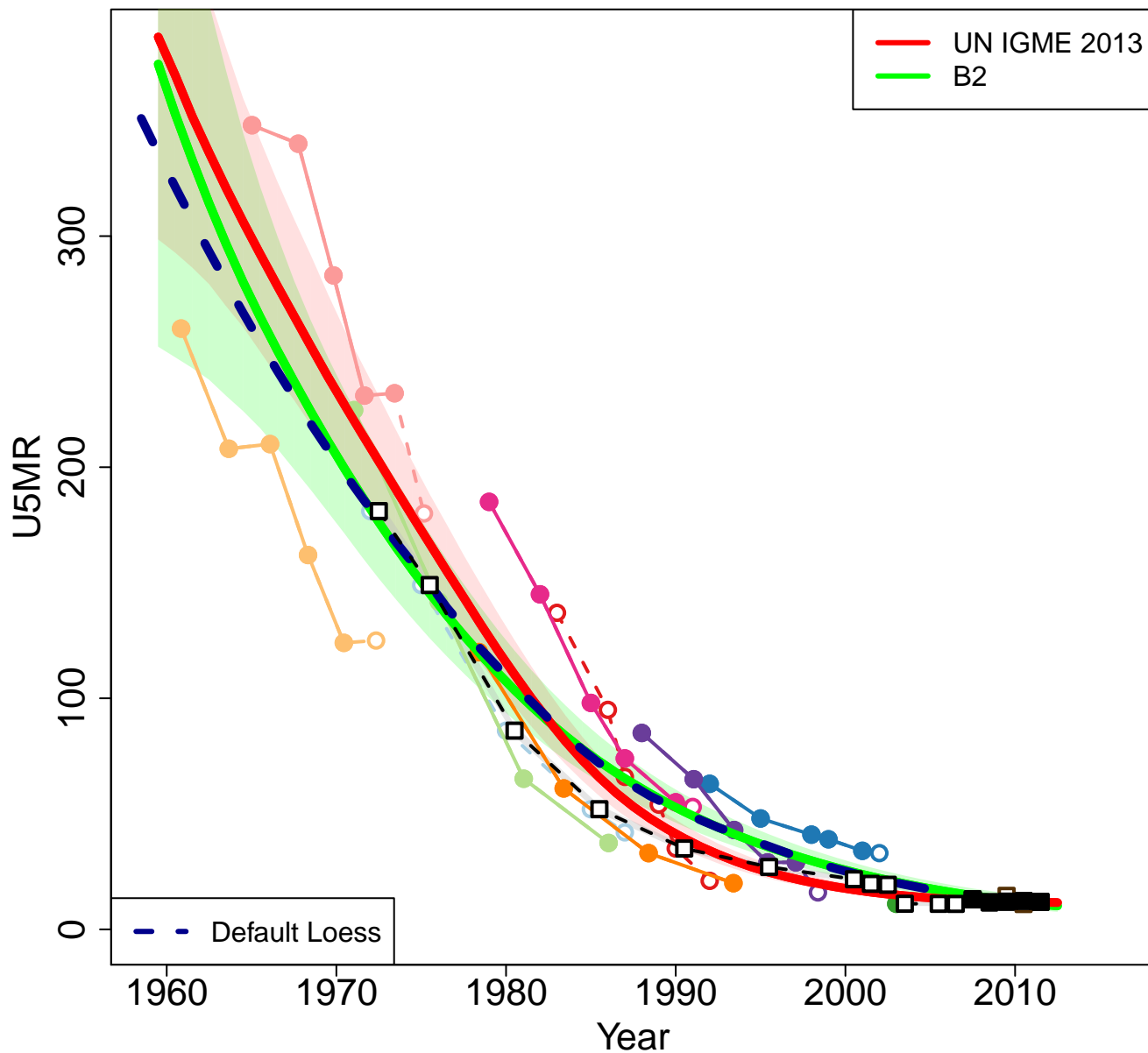

Zoomed in

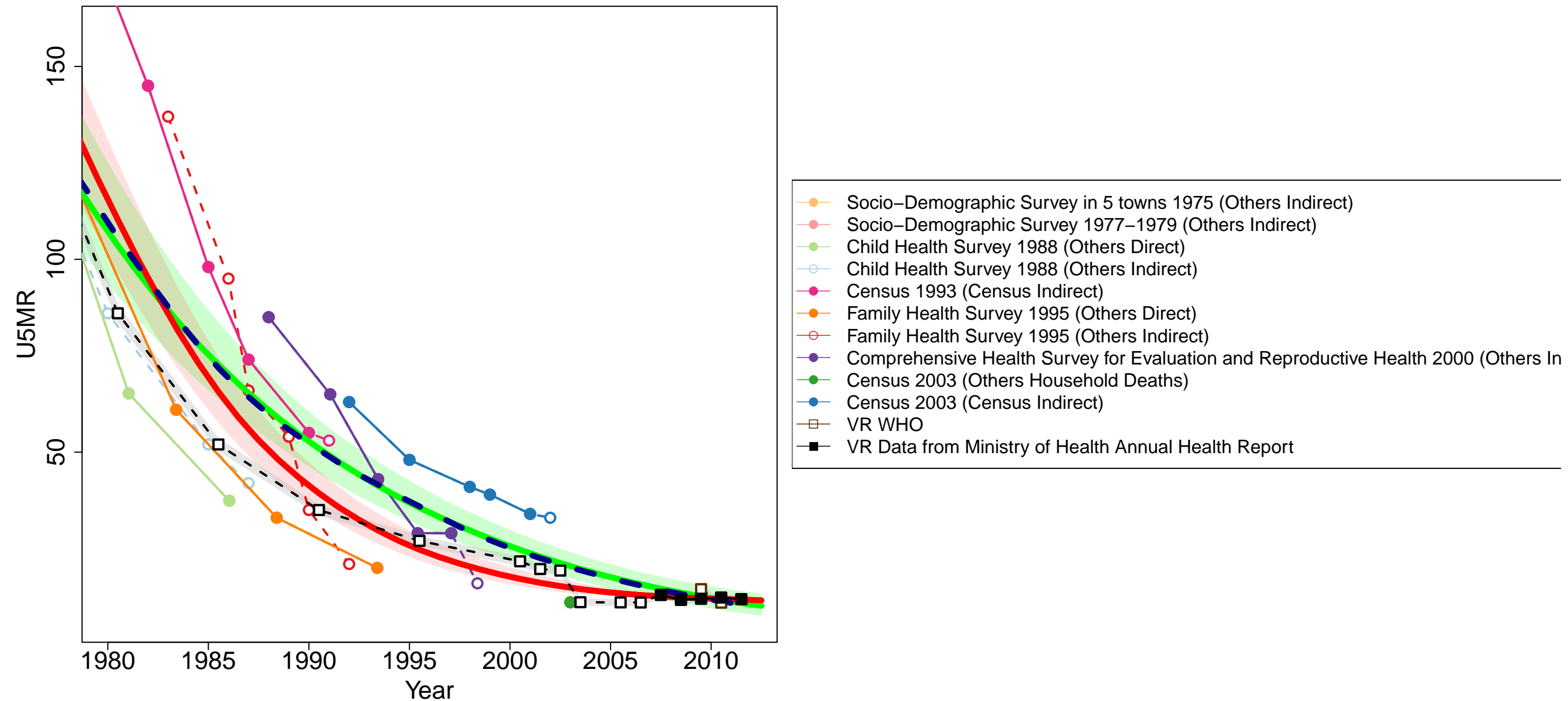

Pakistan

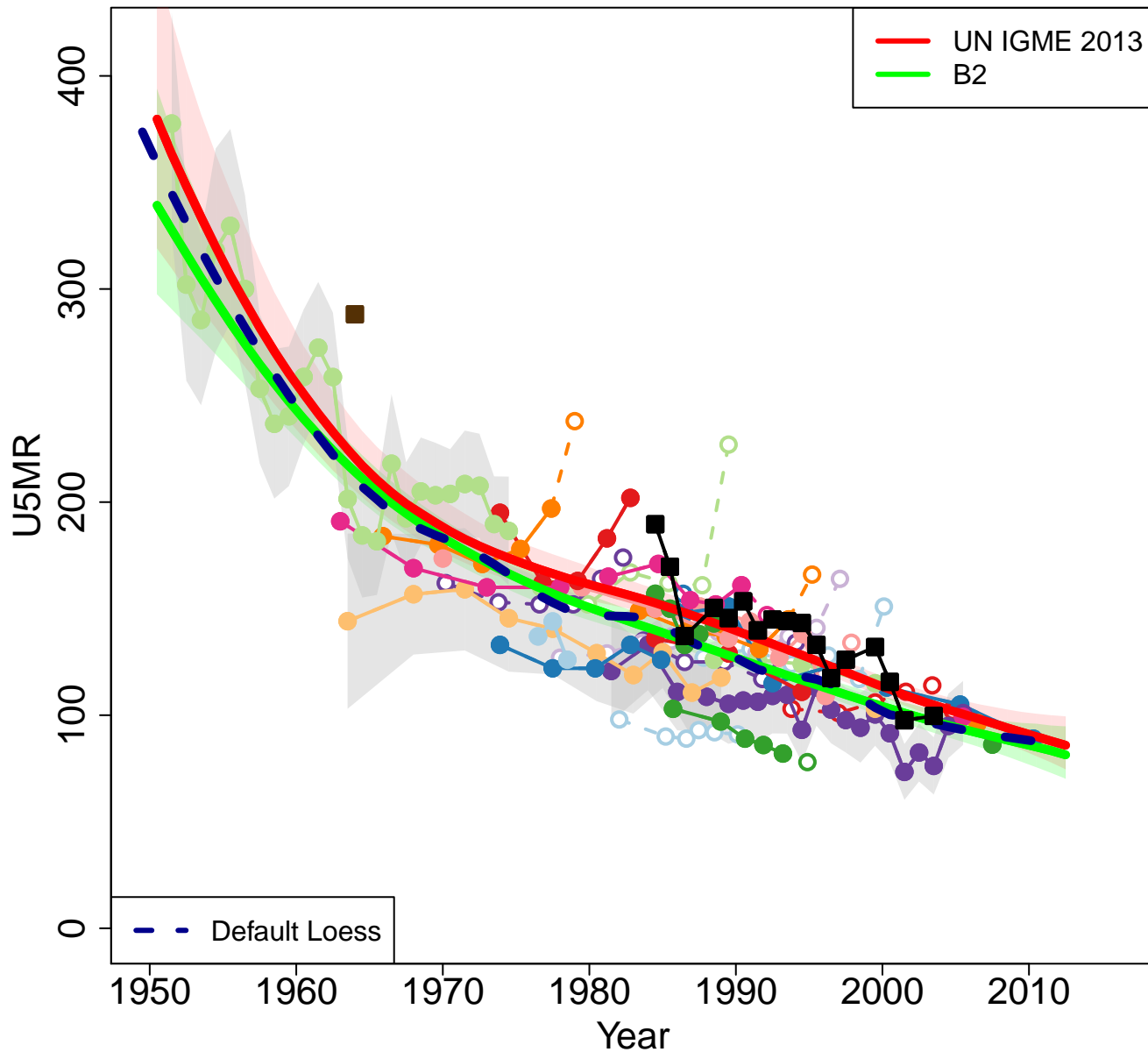

Zoomed in

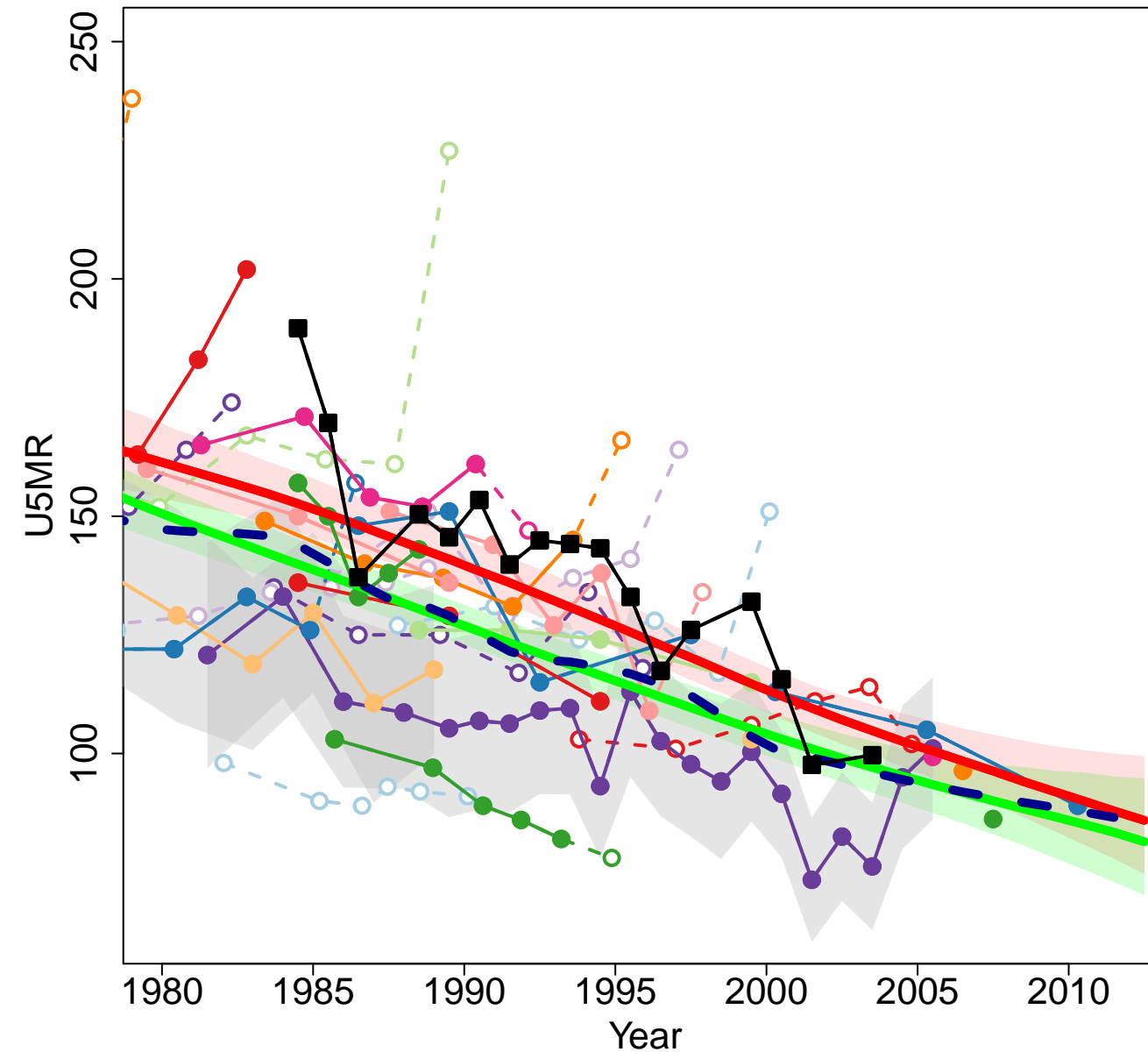

- Population Growth Survey I 1971 (Others Direct)
- World Fertility Survey 1975 (Other DHS Direct)
- Population Growth Survey II 1976–1978 (Others Direct)
- Labour Force and Migration Survey 1980 (Others Direct)
- Census 1981 (Census Indirect)
- Contraceptive Prevalence Survey 1984 (Others Indirect)
- Demographic Survey 1984 (Others Indirect)
- Demographic Survey 1988 (Others Direct)
- Demographic Survey 1988 (Others Indirect)
- Demographic and Health Survey 1990–1991 (DHS Indirect)
- Demographic and Health Survey 1990–1991 (DHS Direct)
- Living Standards Survey 1991 (Others Direct)
- Living Standards Survey 1991 (Others Indirect)
- Contraceptive Prevalence Survey 1993 (Others Indirect)
- Contraceptive Prevalence Survey 1994–1995 (Others Indirect)
- Integrated Household Survey 1996 (Others Indirect)
- Pakistan Fertility and Family Planning Survey 1996 (Others Direct)
- Pakistan Fertility and Family Planning Survey 1996 (Others Indirect)
- Census 1998 (Census Indirect)
- Integrated Household Survey 1998 (Others Direct)
- Integrated Household Survey 1998 (Others Indirect)
- Reproductive Health and Family Planning Survey 2000–2001 (Others Direct)
- Reproductive Health and Family Planning Survey 2000–2001 (Others Indirect)
- Integrated Household Survey 2001 (Others Direct)
- Integrated Household Survey 2001 (Others Indirect)
- Pakistan Demographic Survey 2005 (Others Household Deaths)
- Pakistan Demographic Survey 2006 (Others Household Deaths)
- Demographic and Health Survey 2006–2007 (DHS Indirect)
- Demographic and Health Survey 2006–2007 (DHS Direct)
- Pakistan Demographic Survey 2007 (Others Household Deaths)
- Demographic and Health Survey 2012–2013 (DHS Direct)
- VR Pop Growth Est Expmt
- VR Pakistan Demographic Survey

Sao Tome & Principe

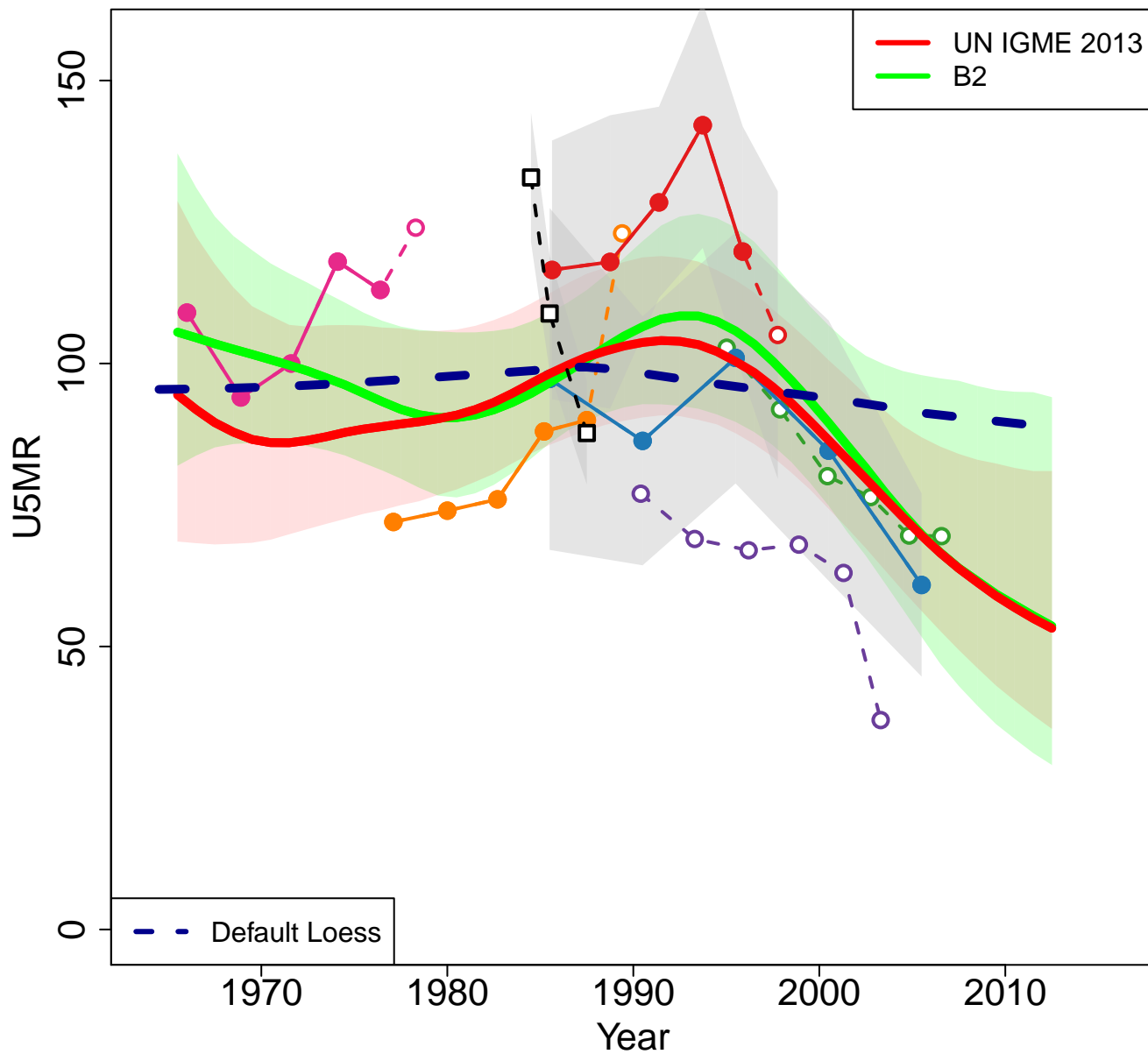

Zoomed in

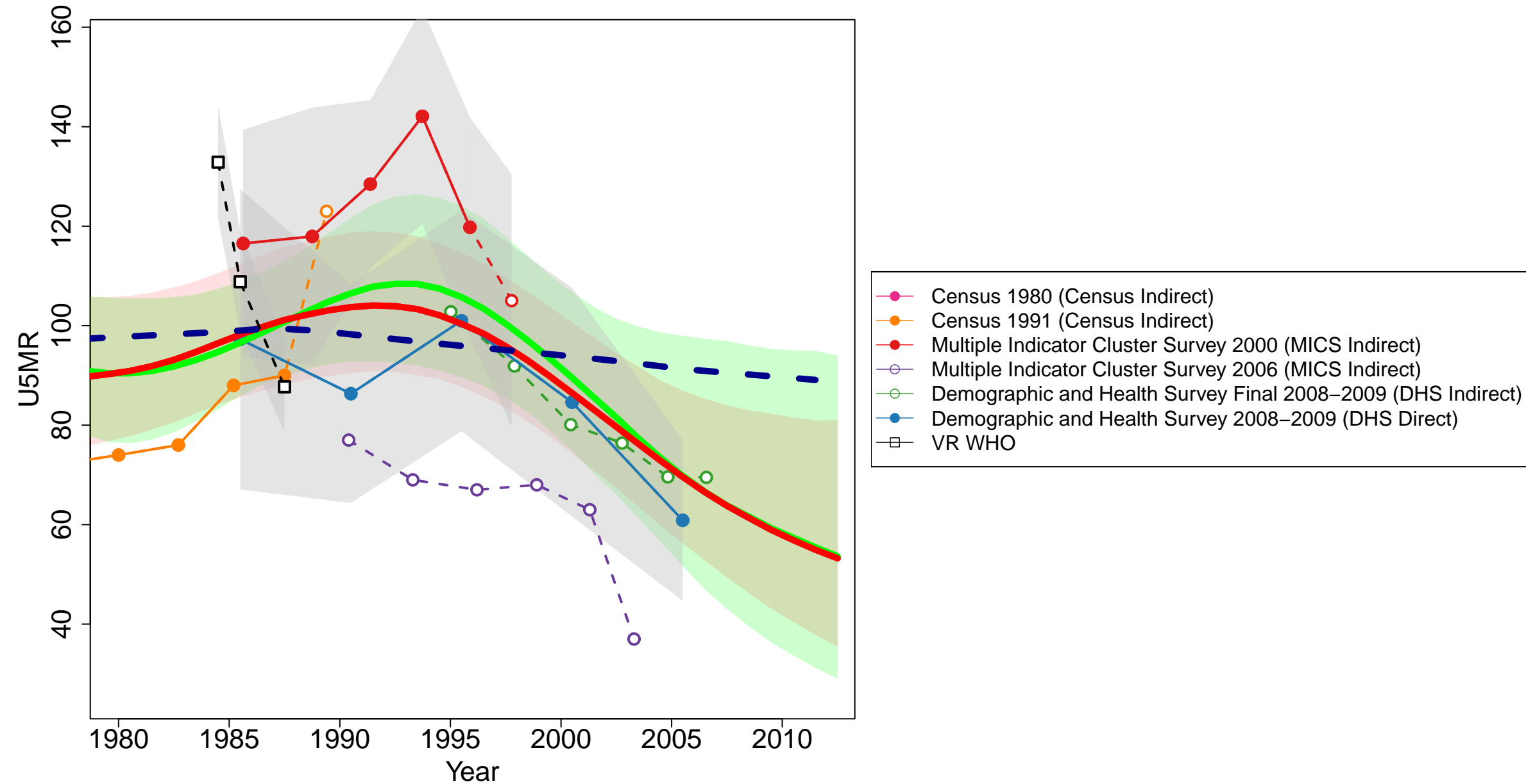

Solomon Islands

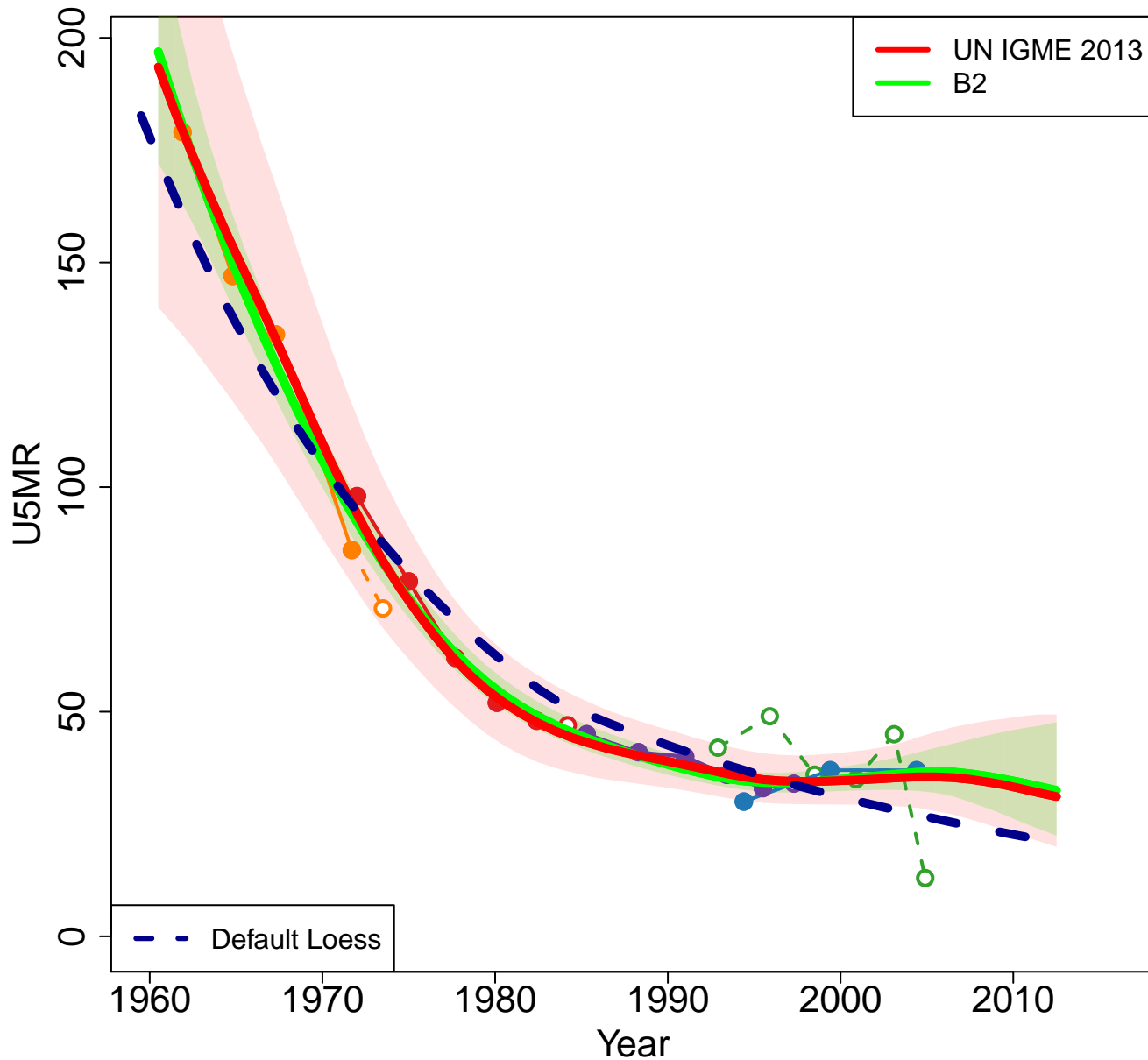

Zoomed in

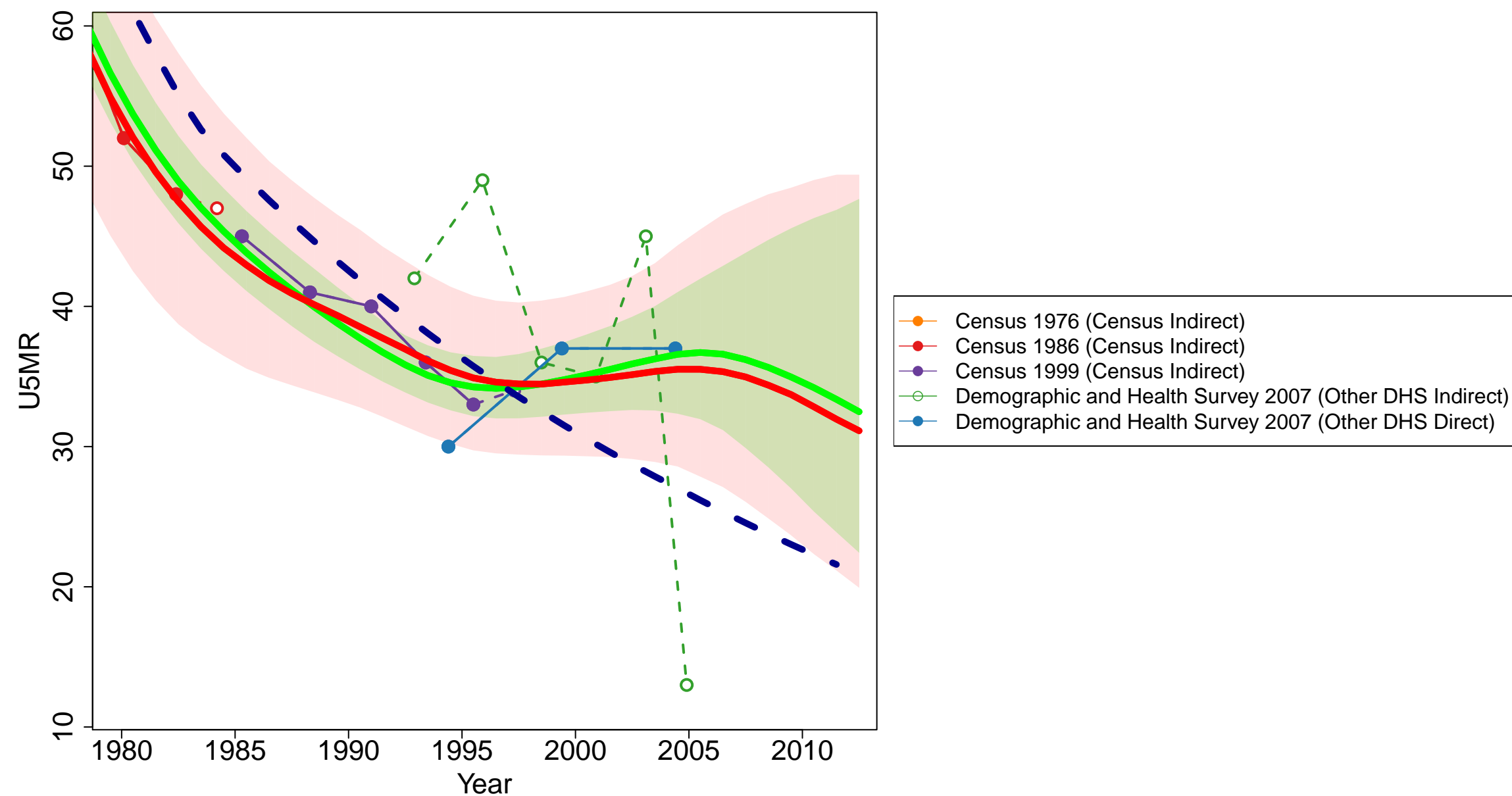

South Sudan

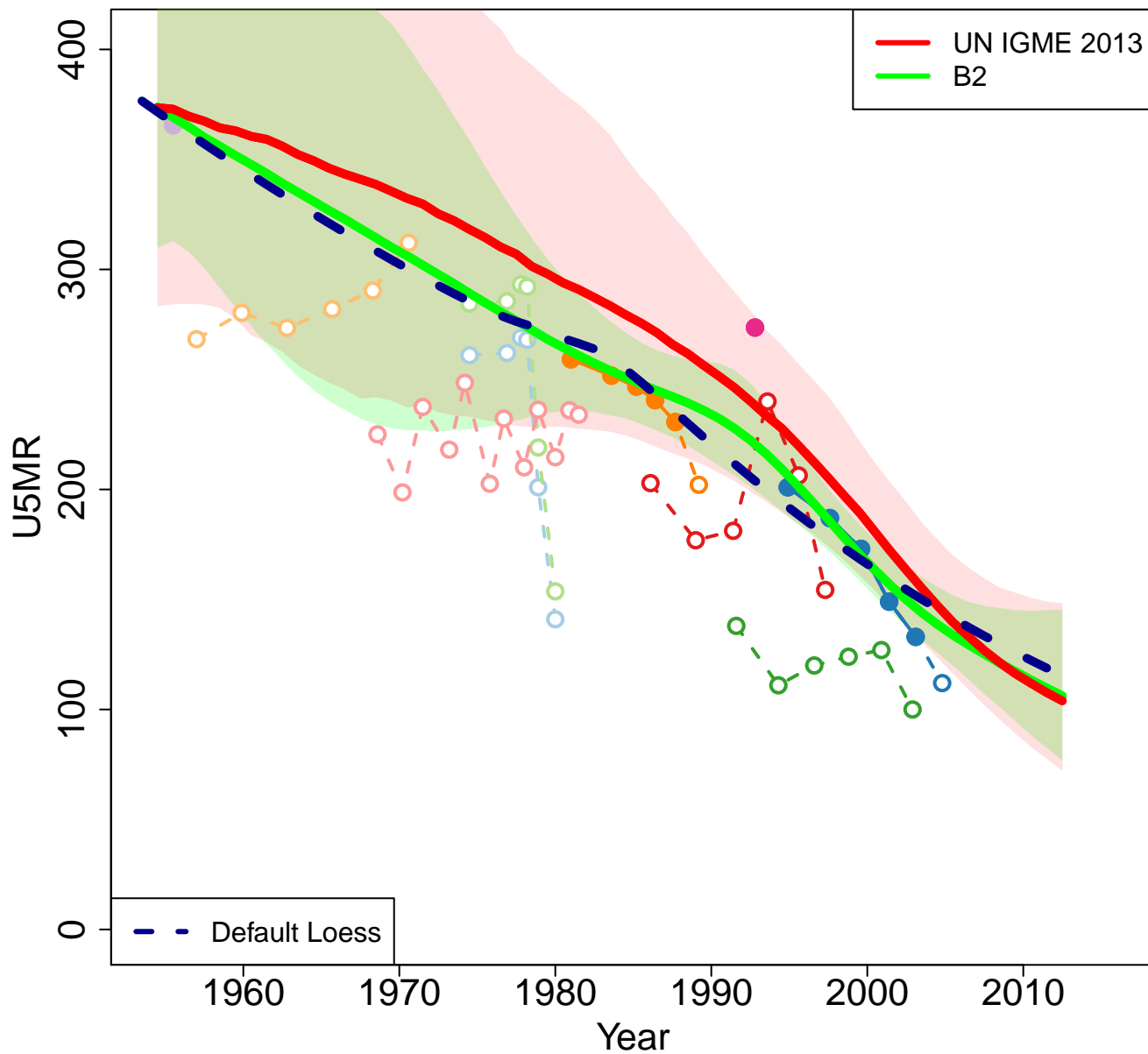

Zoomed in

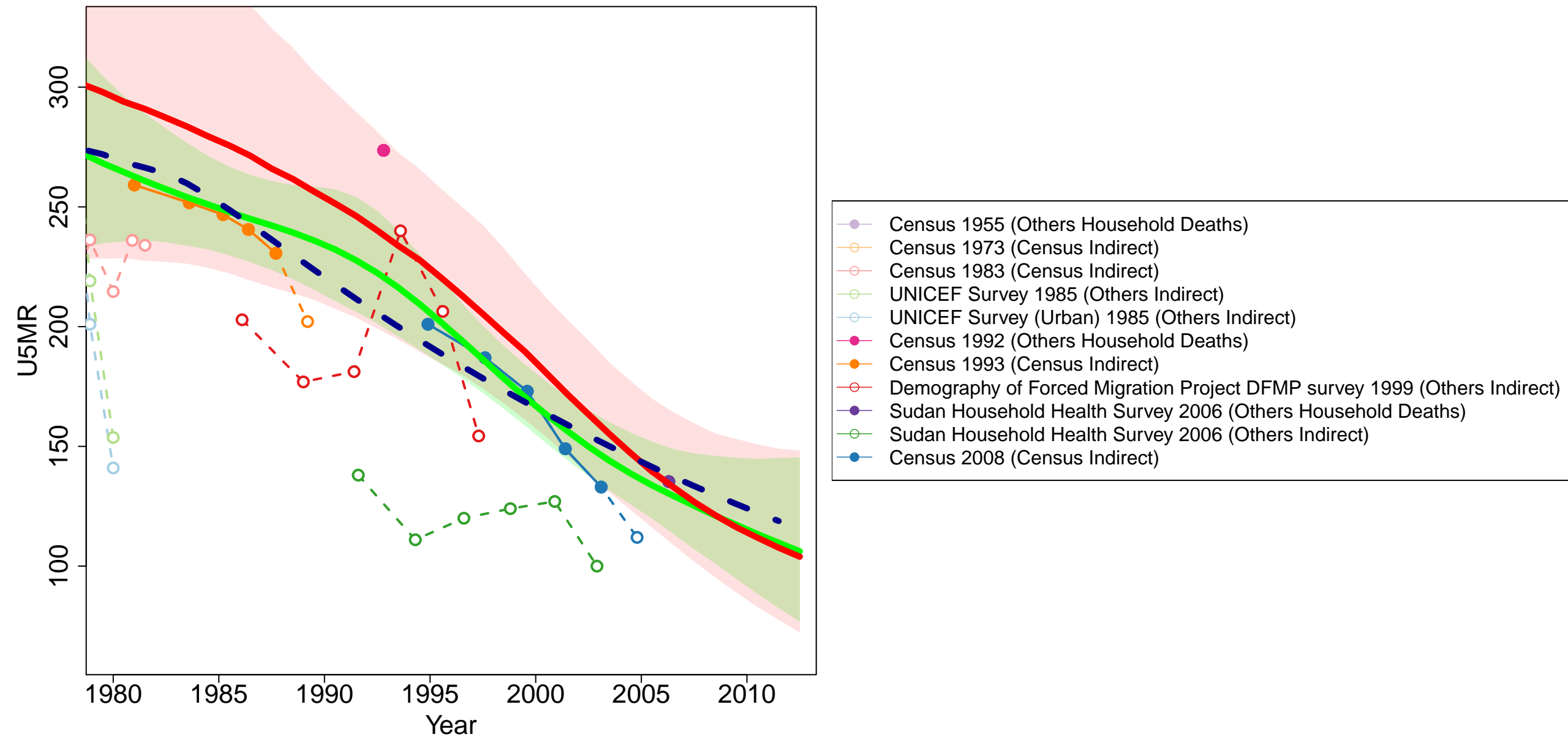

Togo

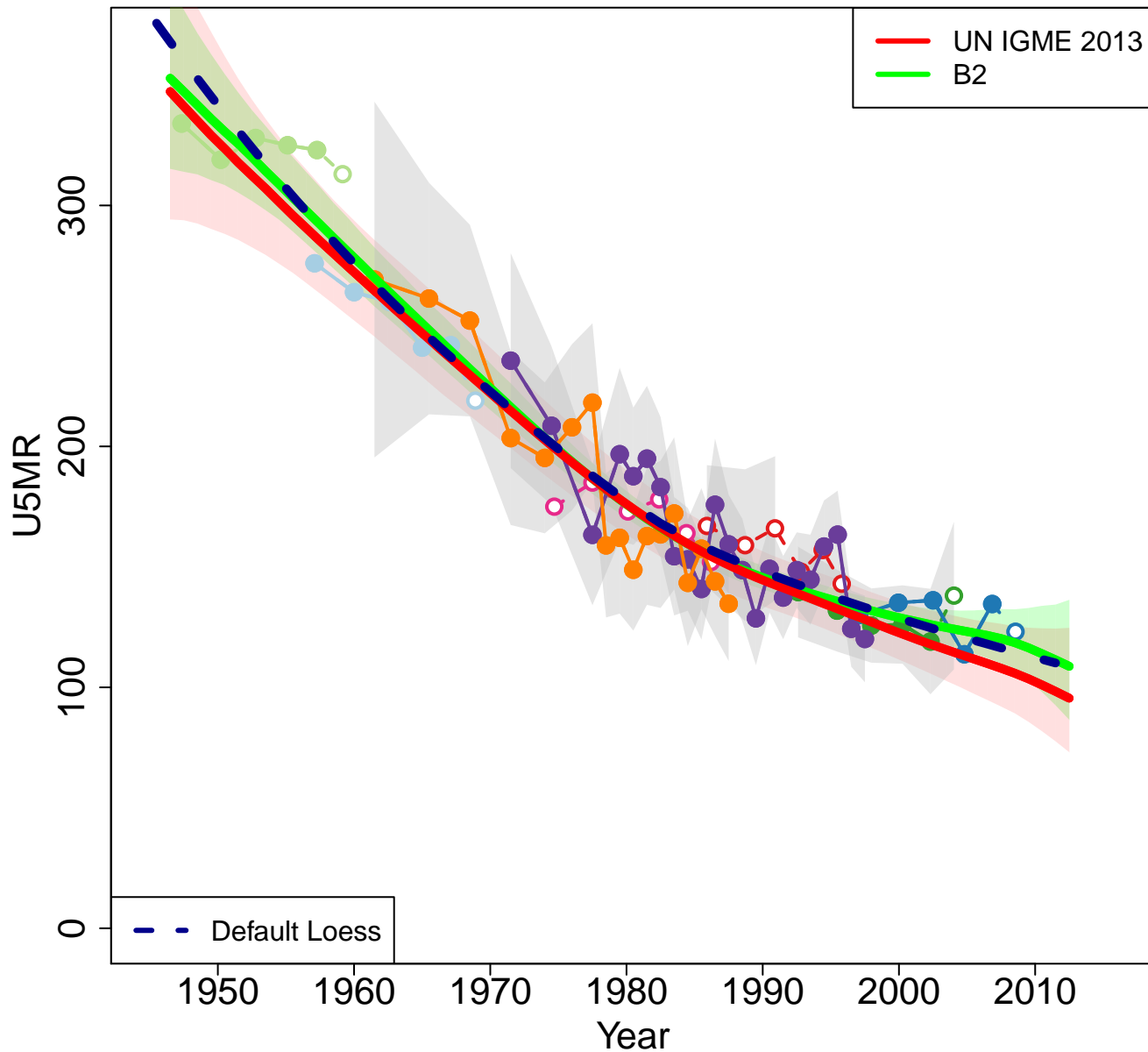

Zoomed in

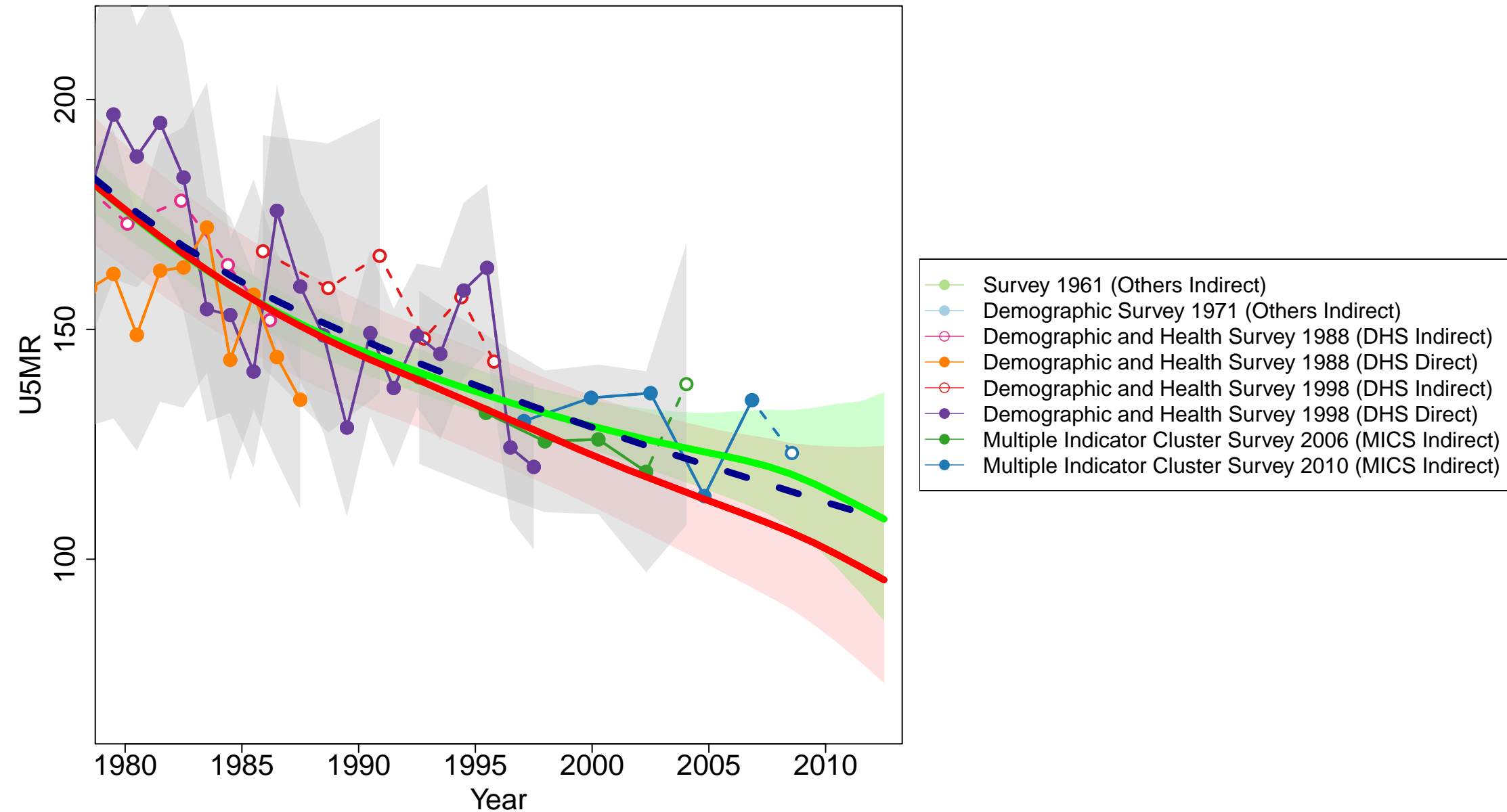

Uzbekistan

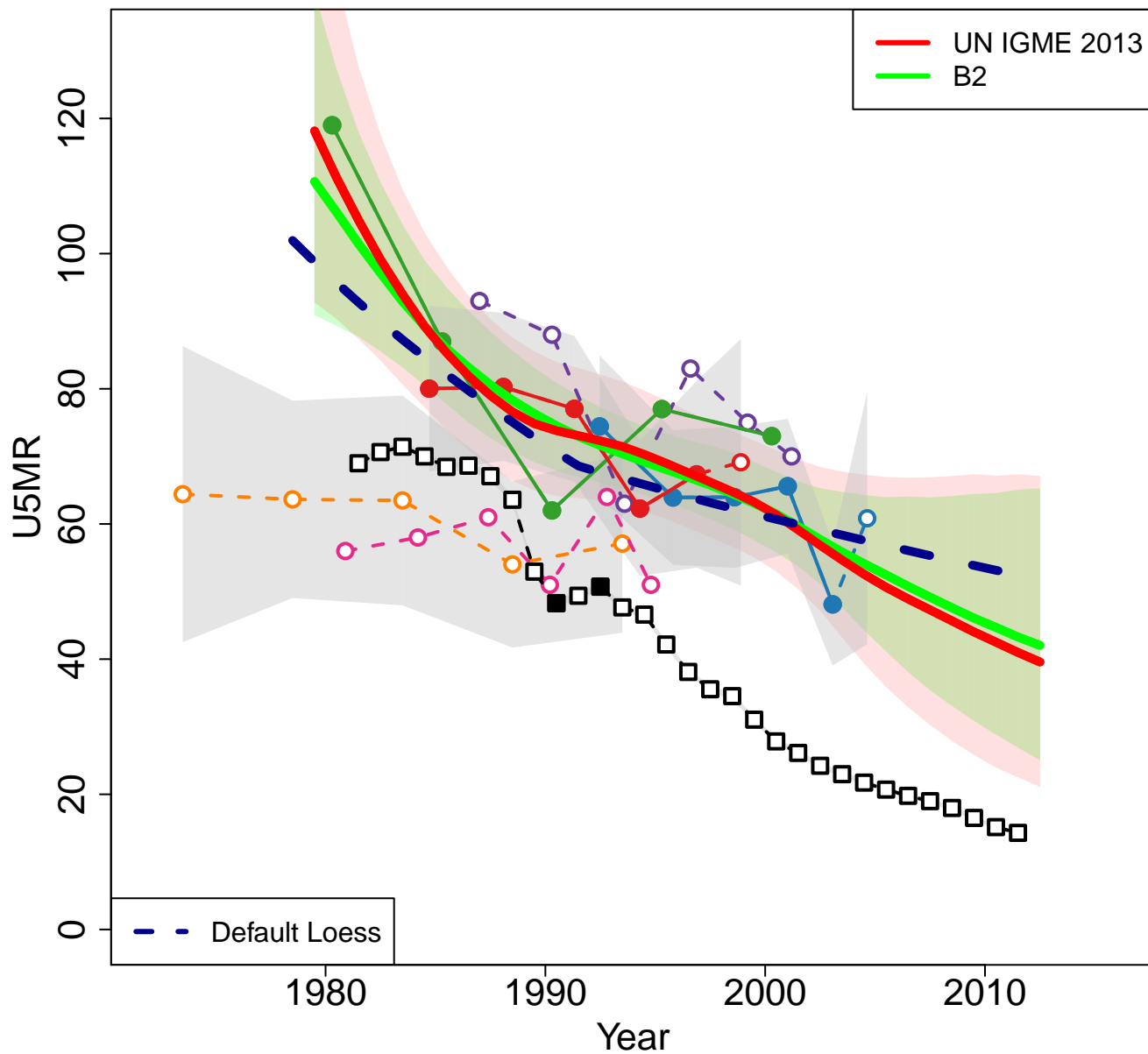

Zoomed in

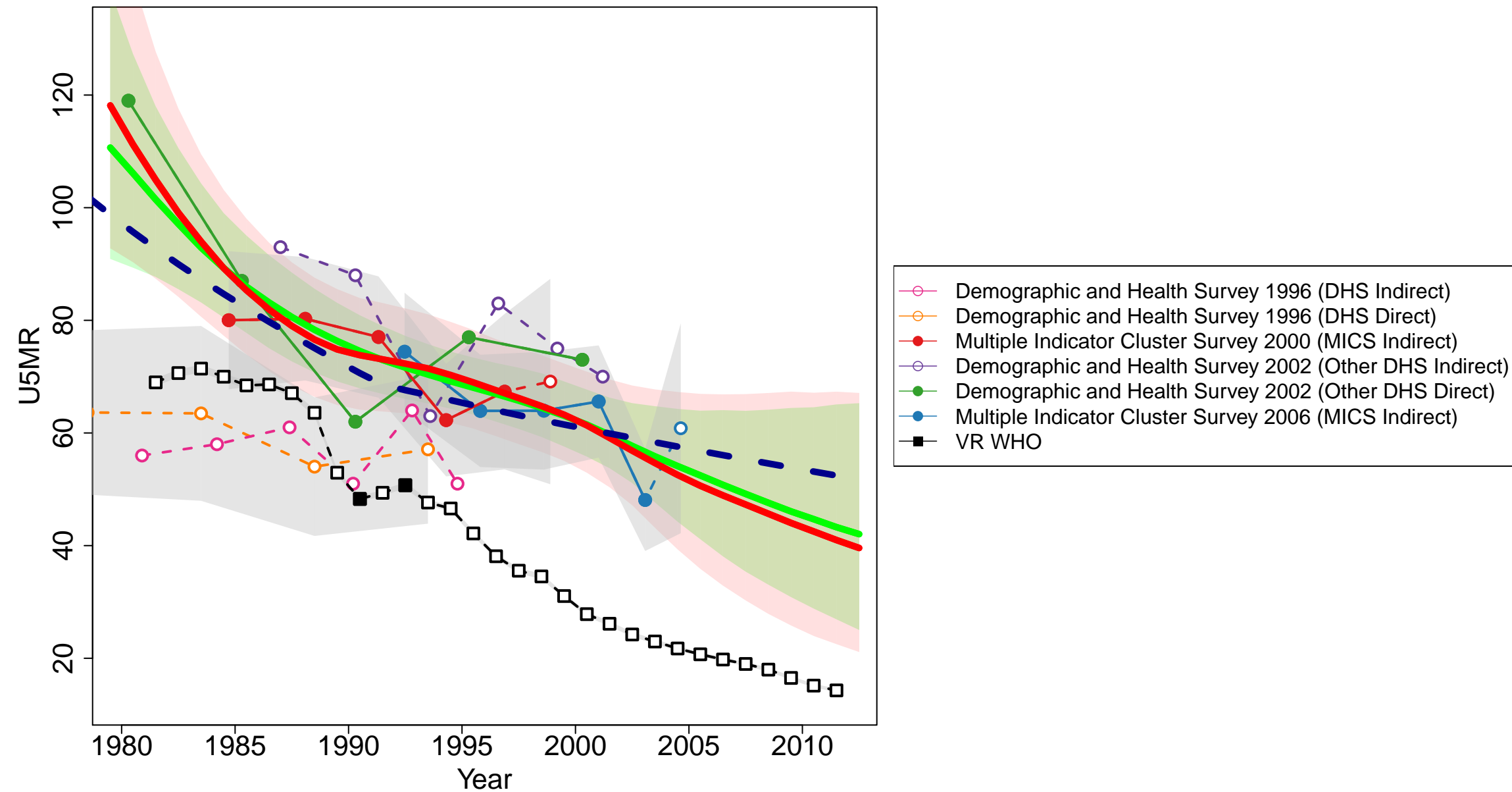

Yemen

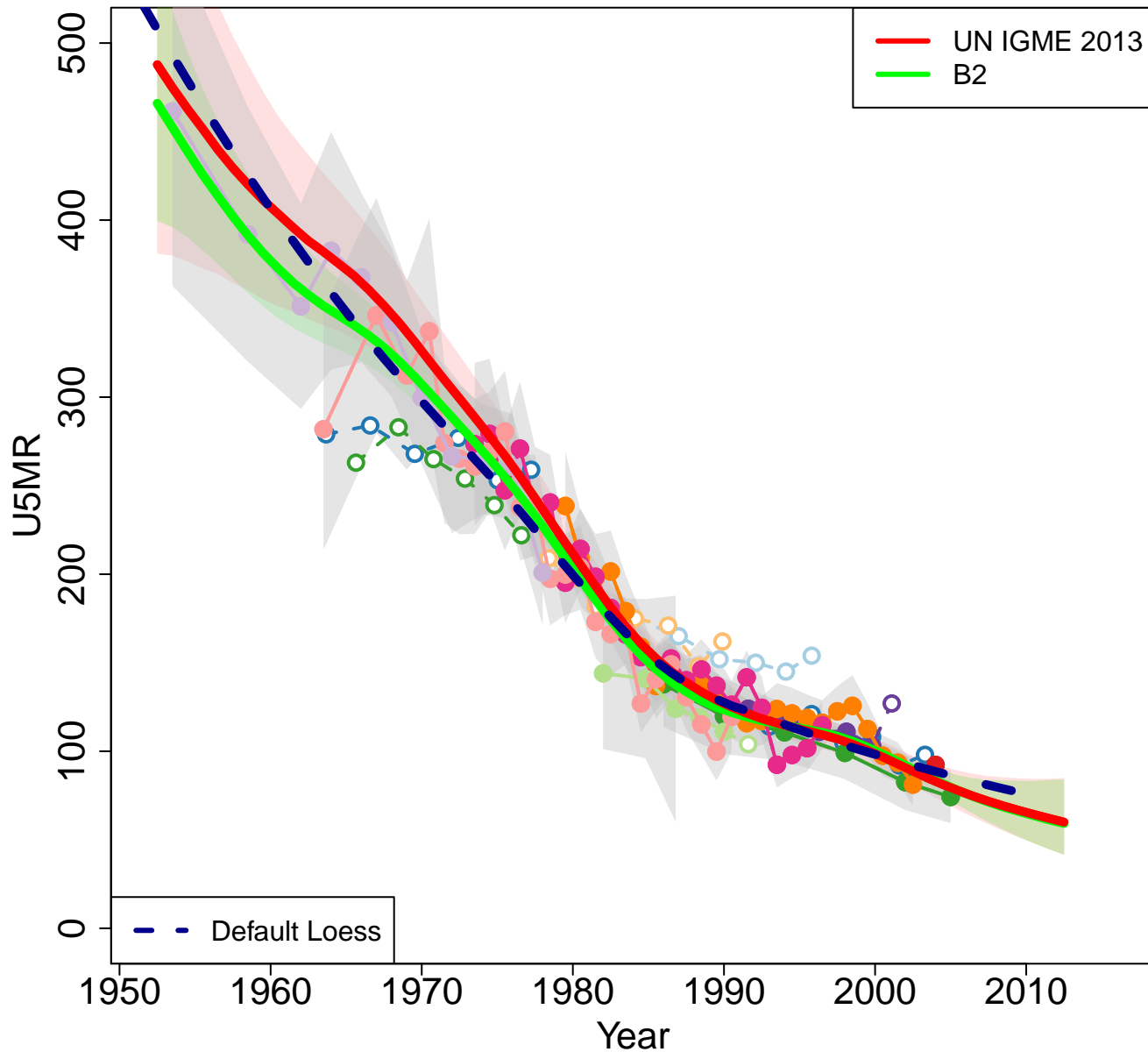

Zoomed in

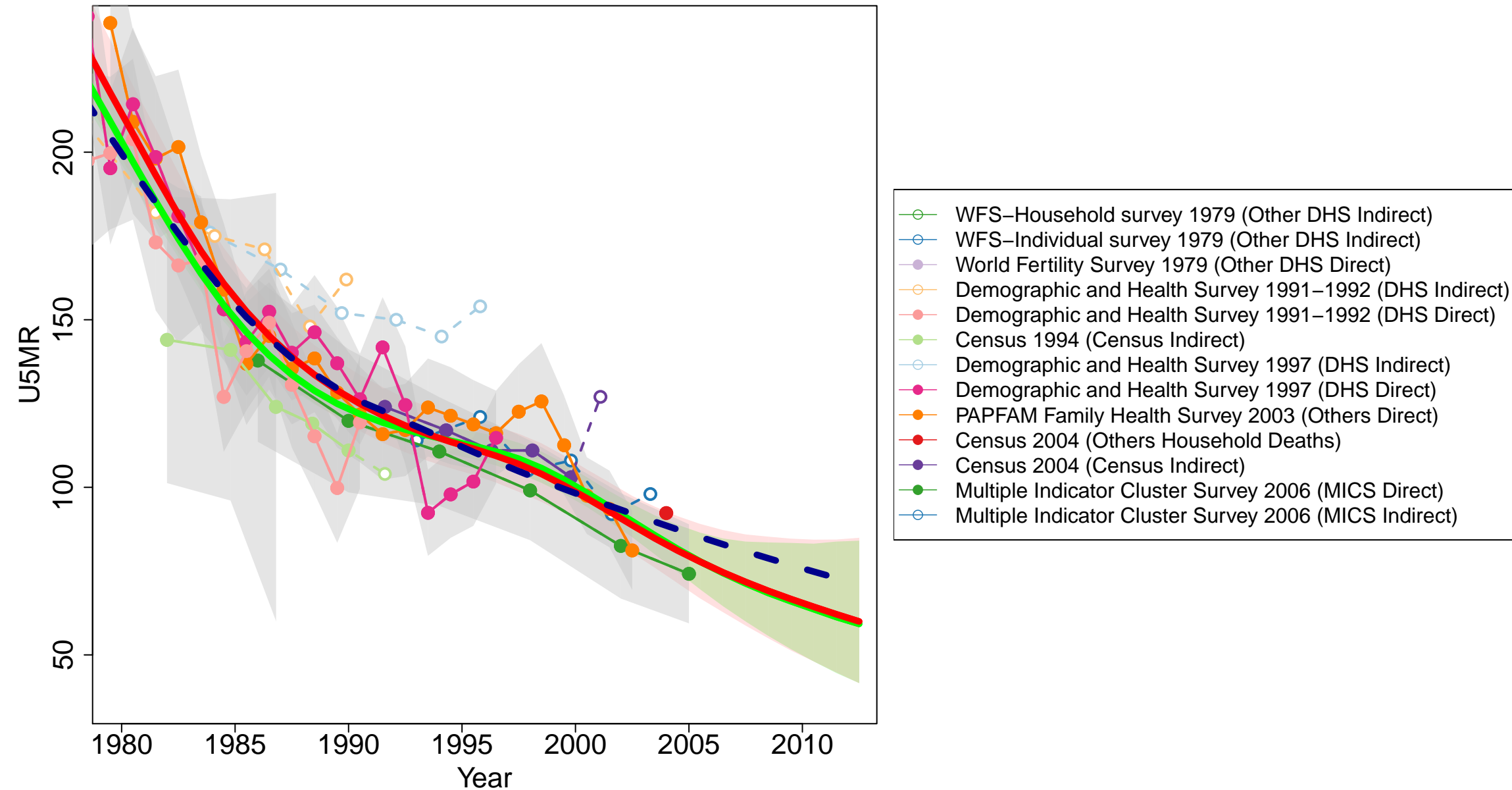

Botswana

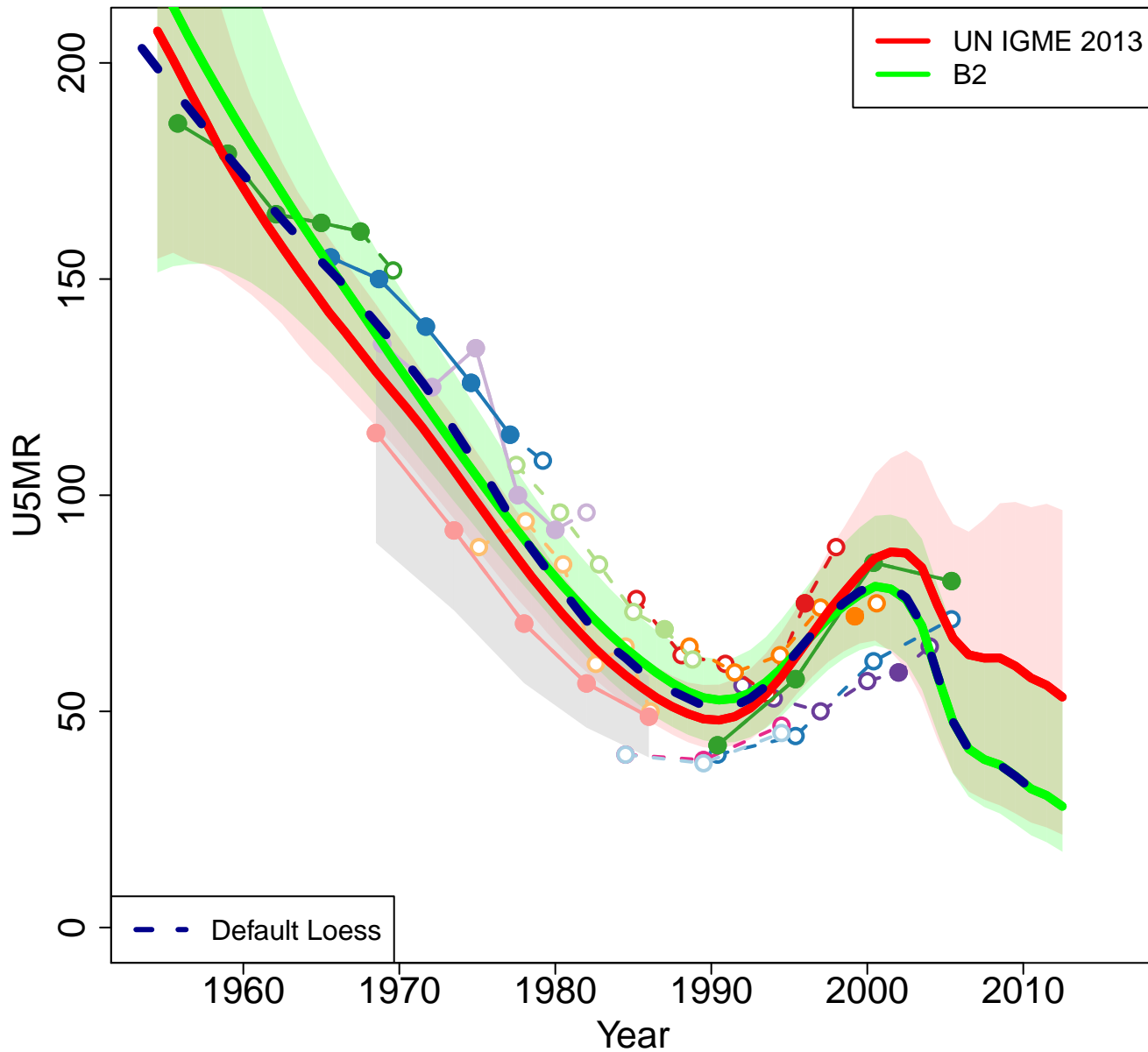

Zoomed in

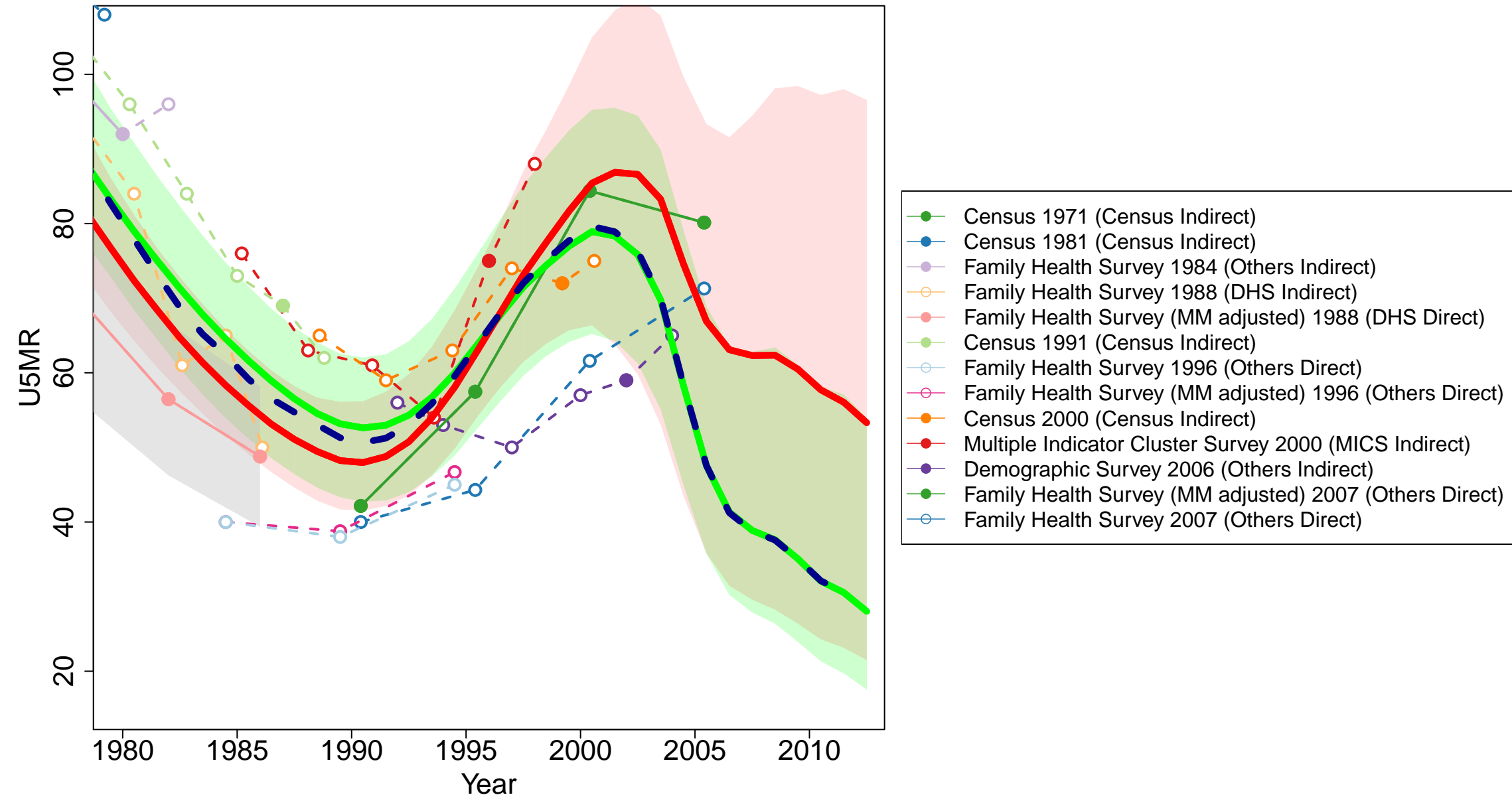

Cameroon

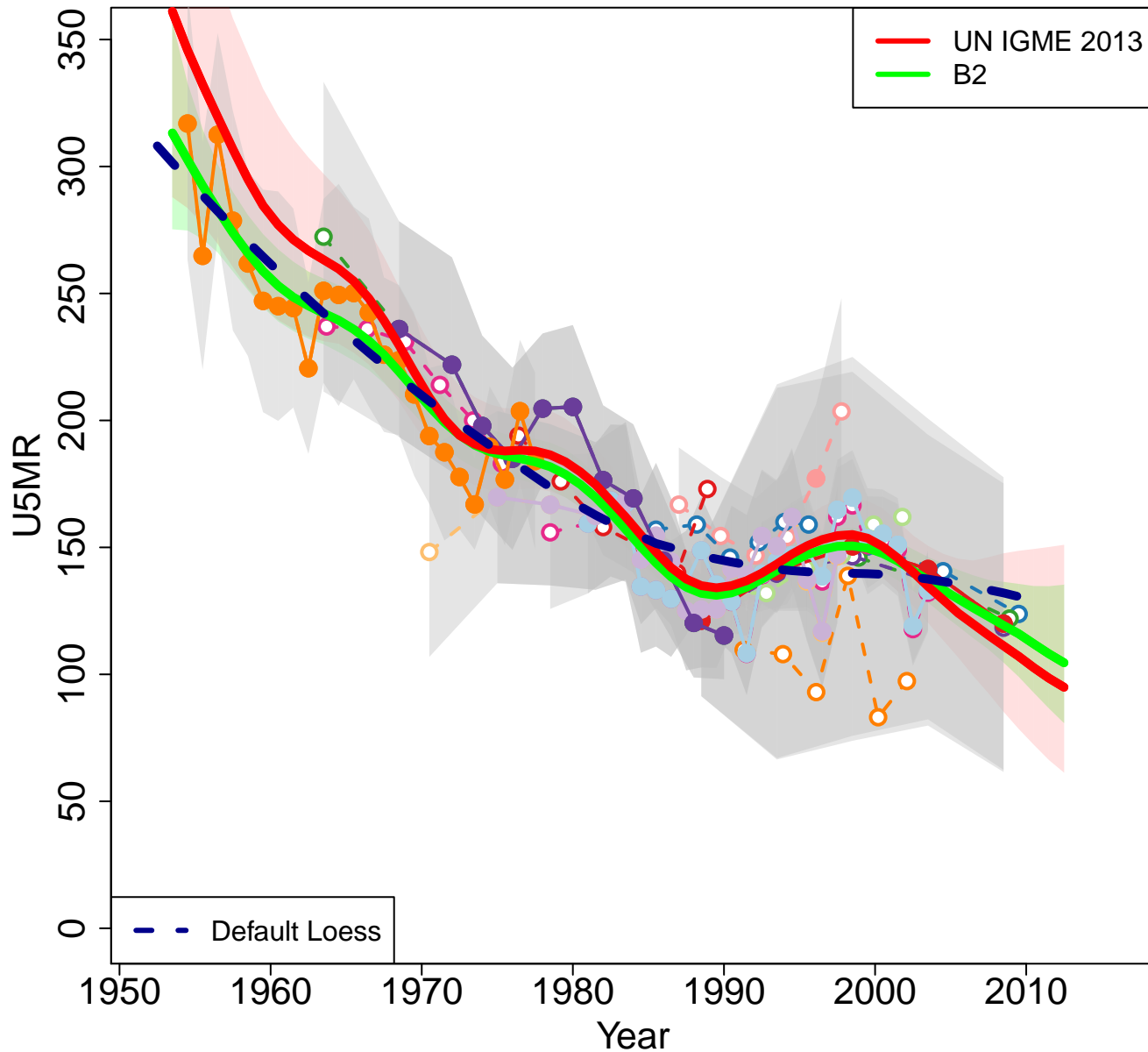

Zoomed in

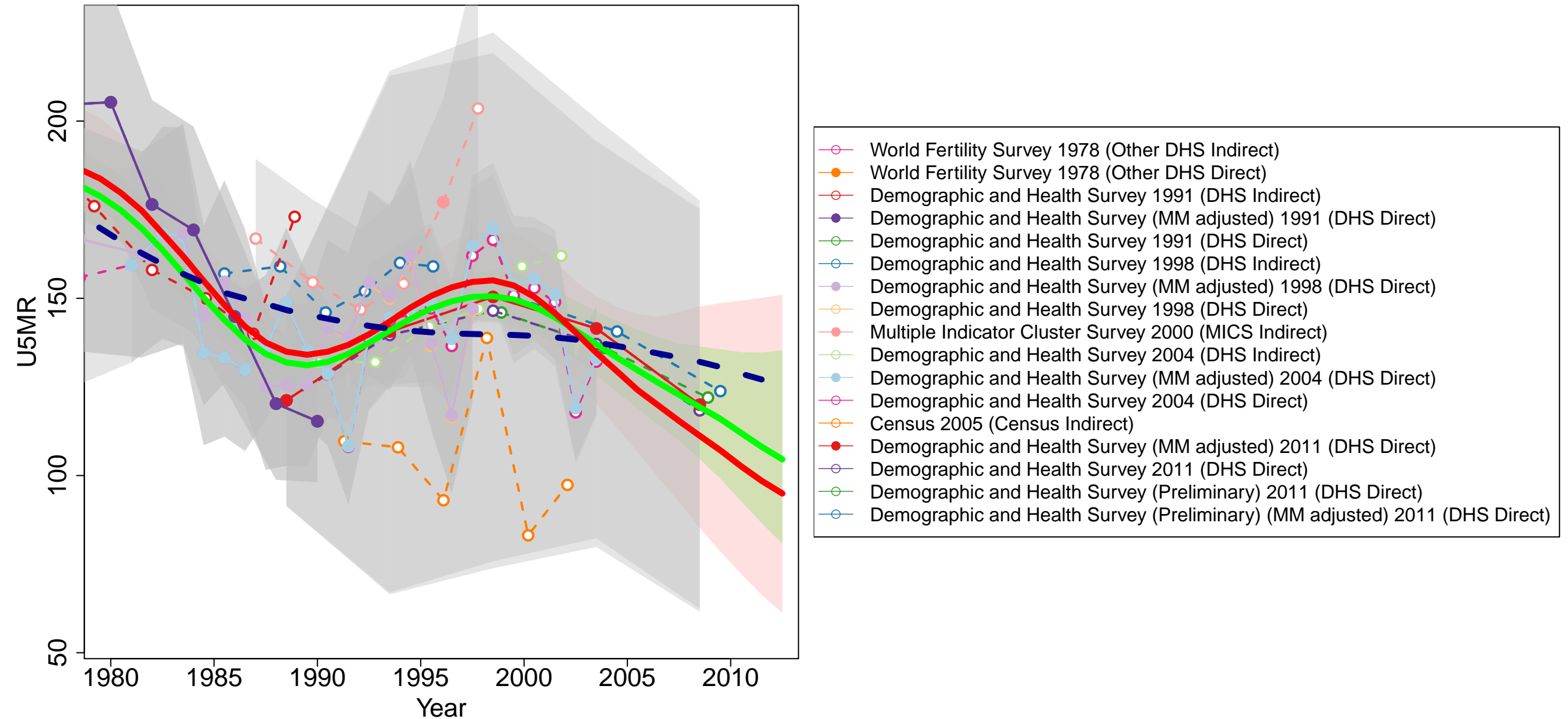

Central African Republic

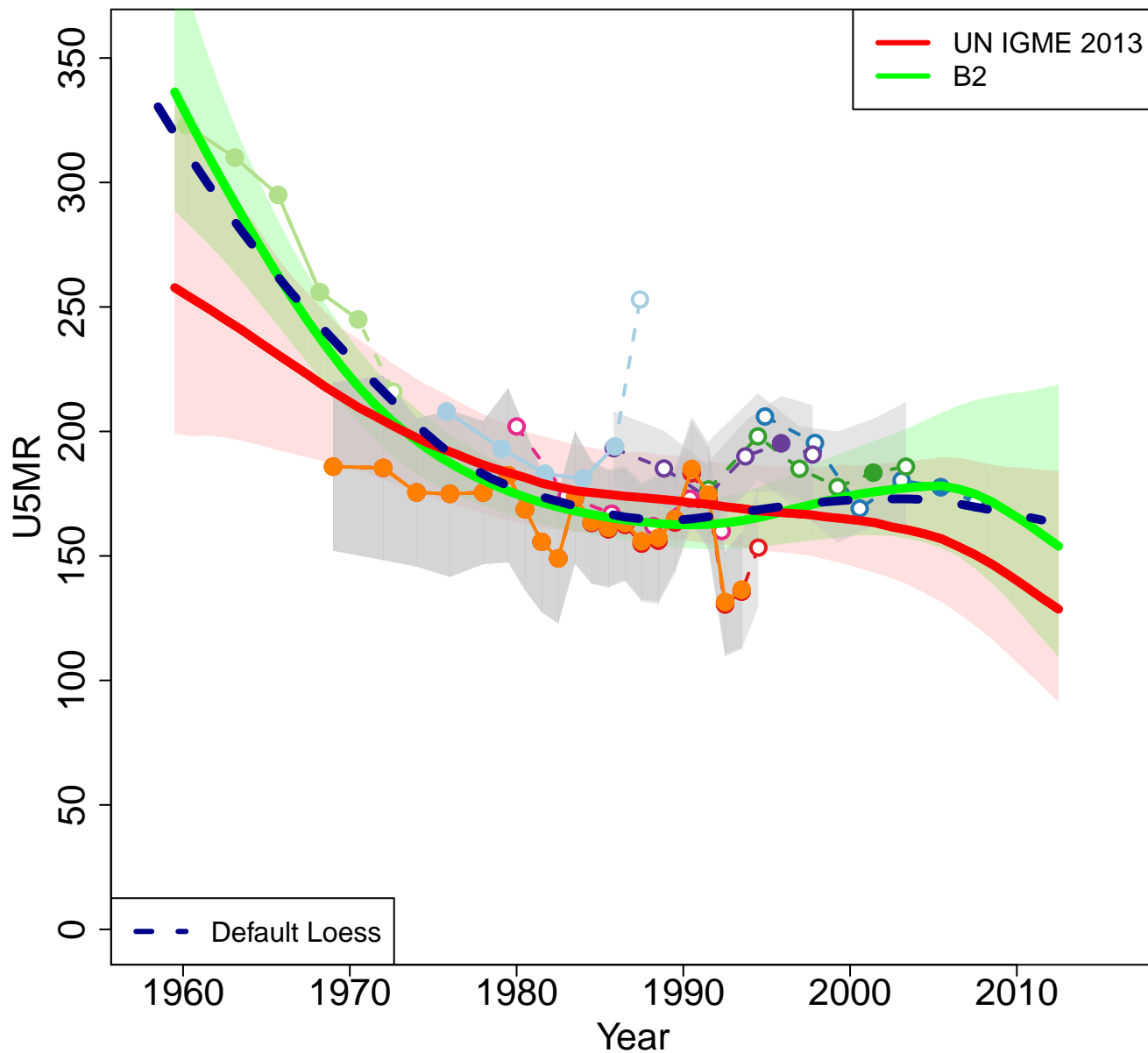

Zoomed in

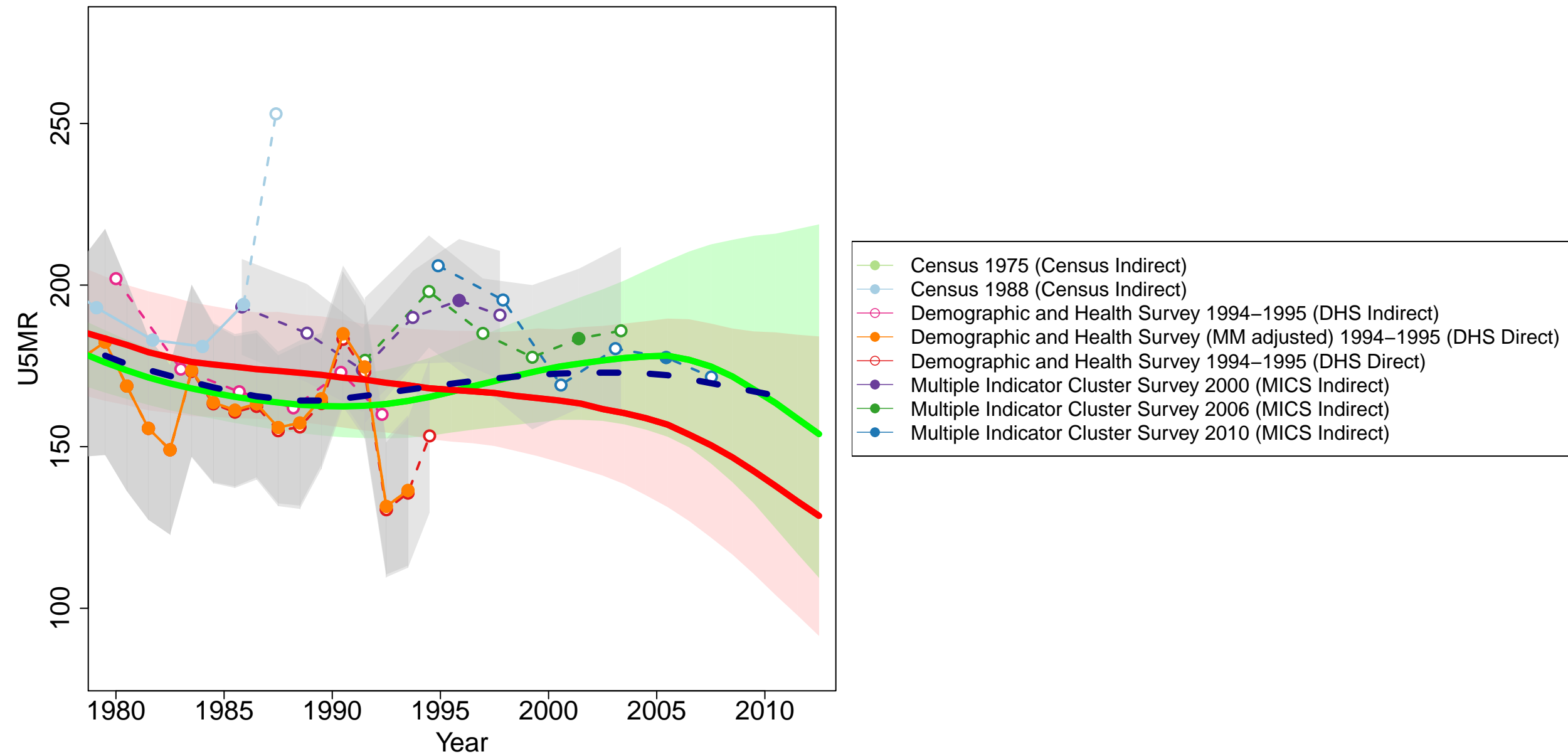

Lesotho

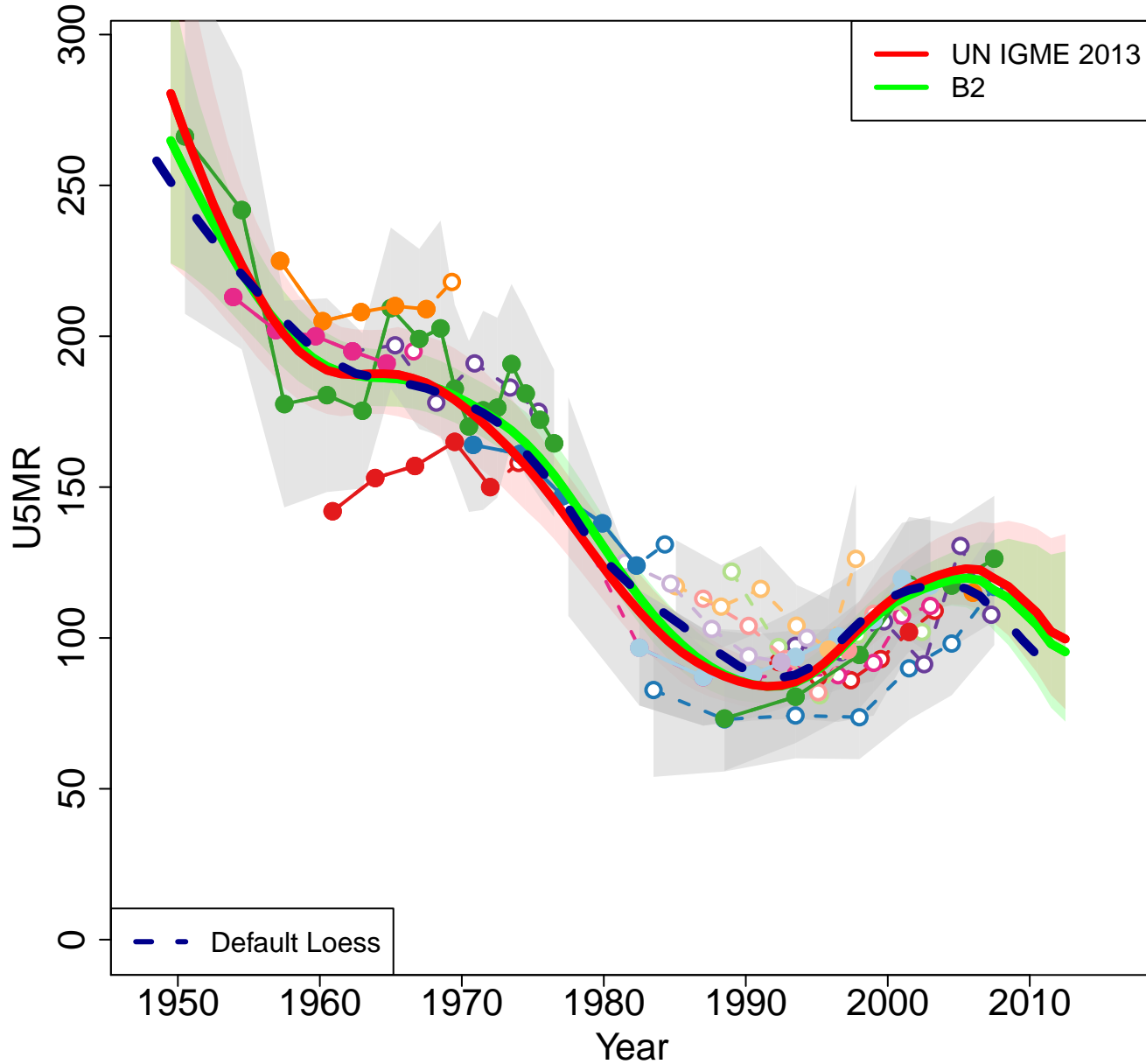

Zoomed in

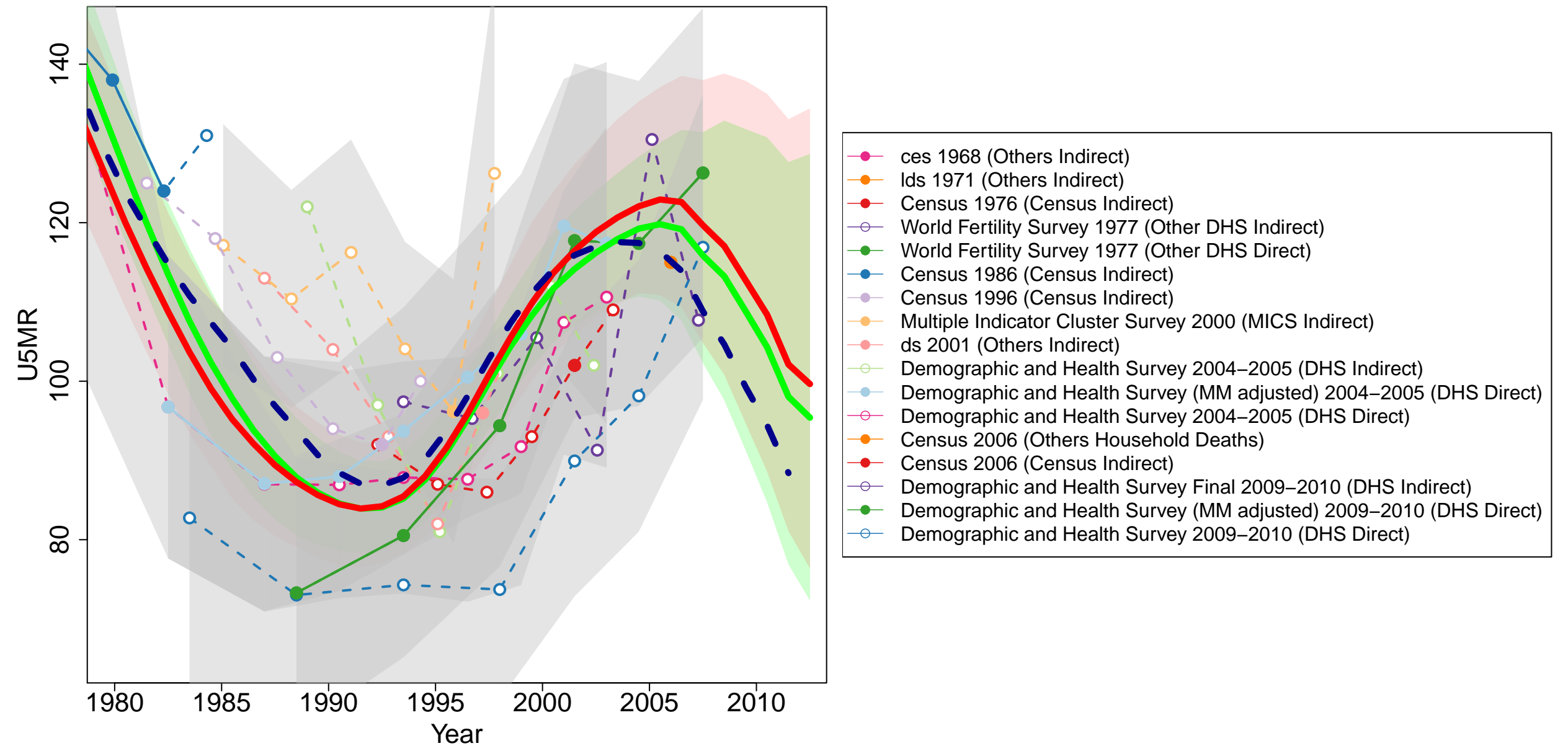

Malawi

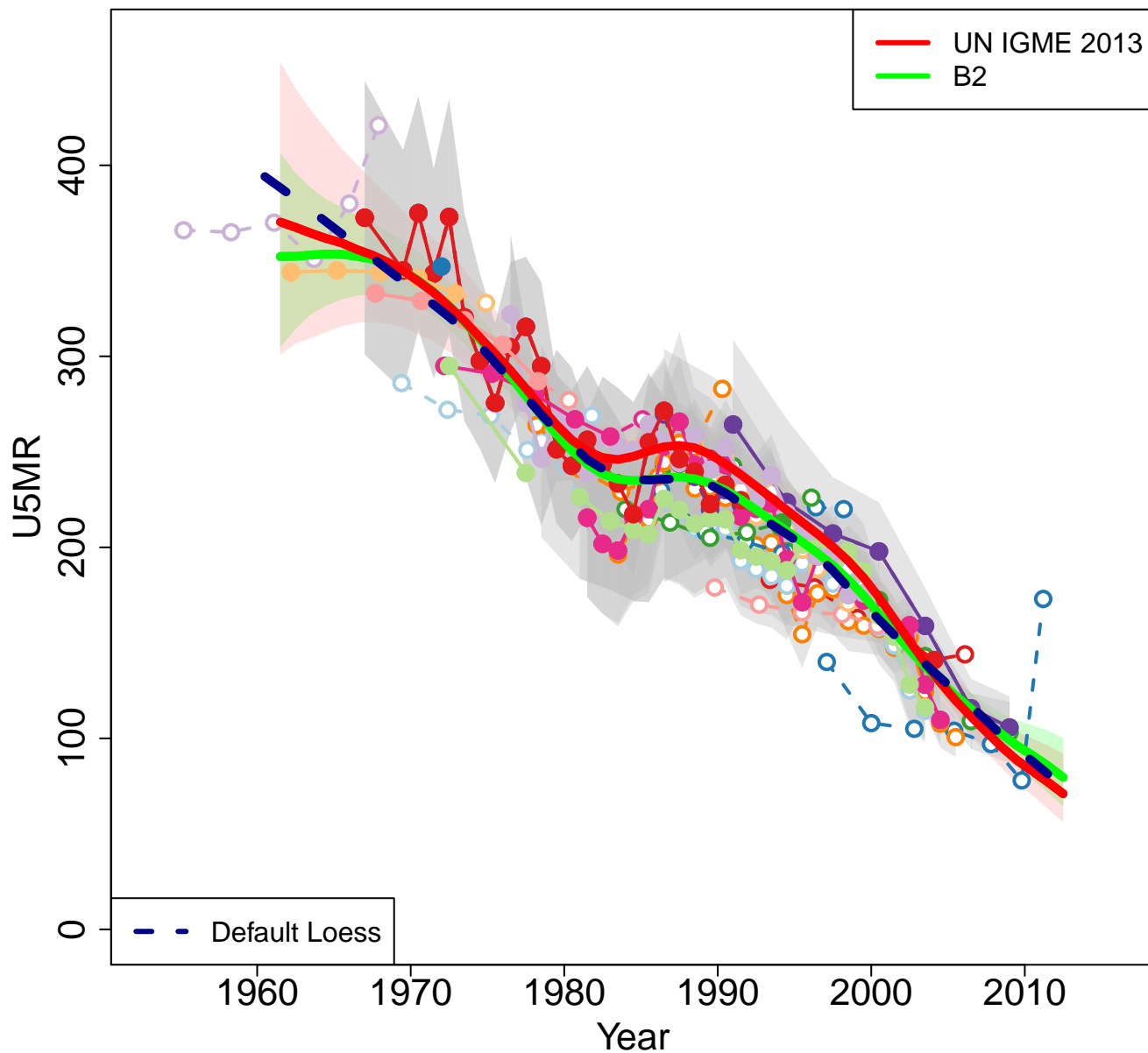

Zoomed in

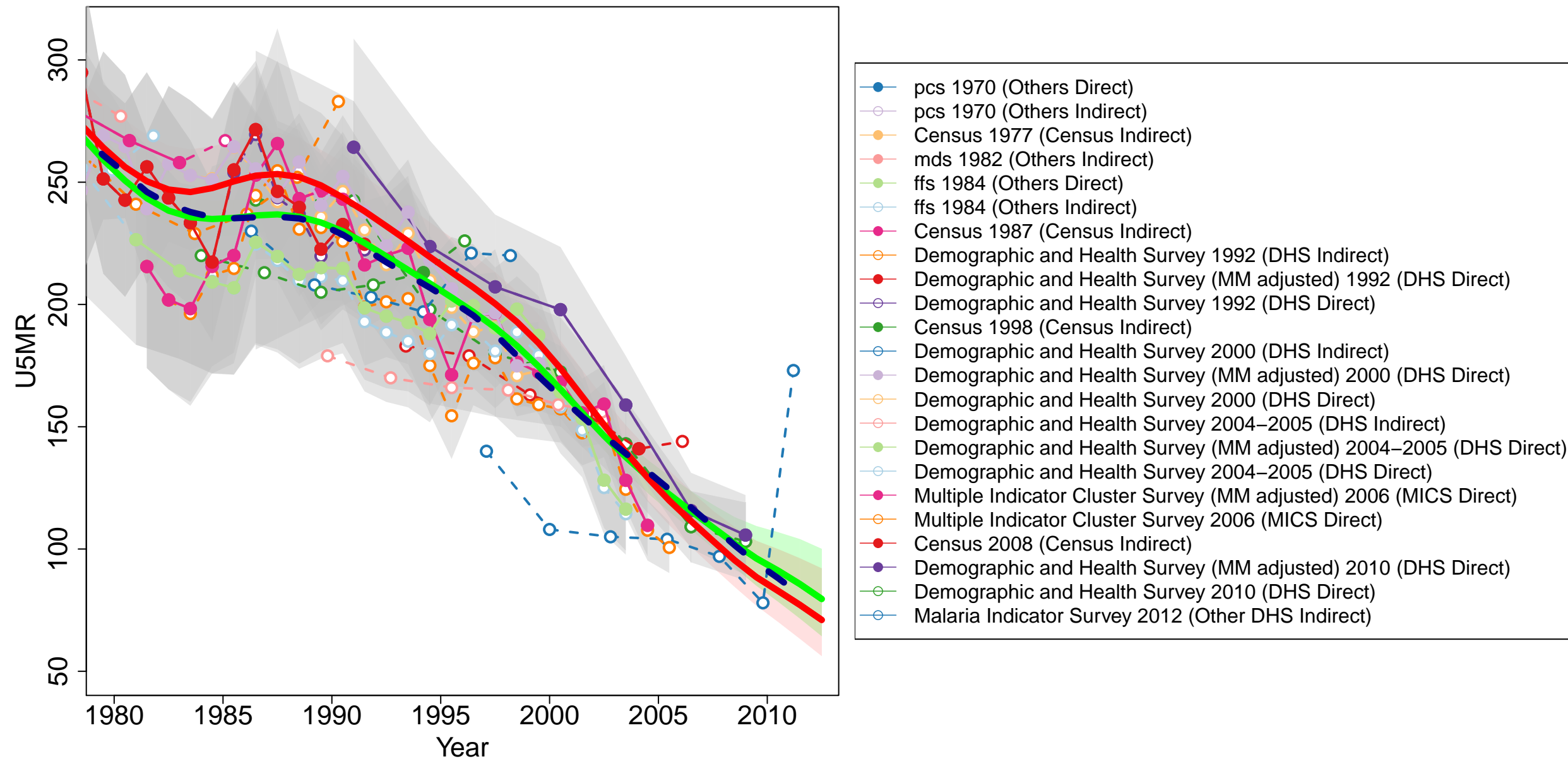

Uganda

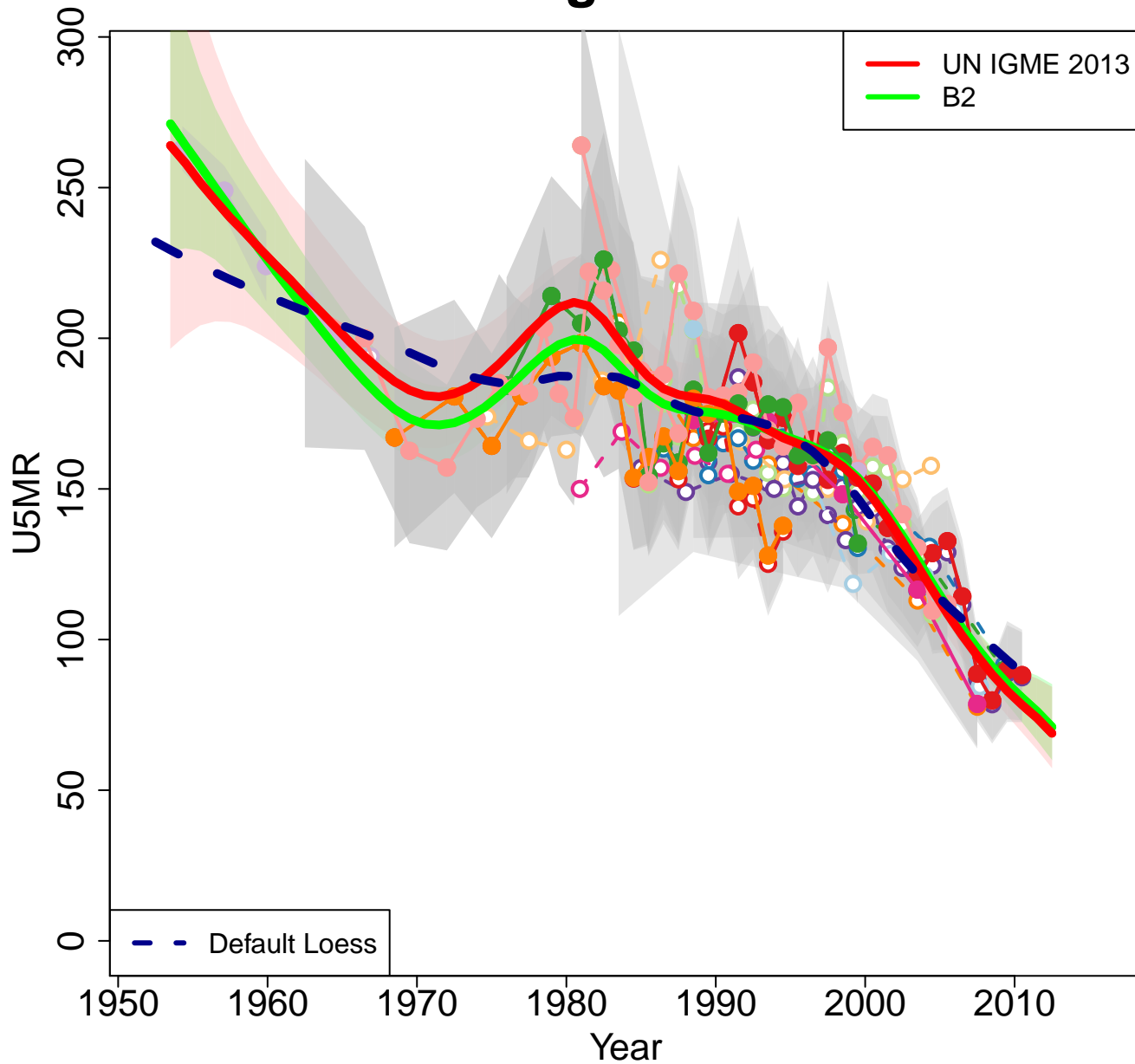

Zoomed in

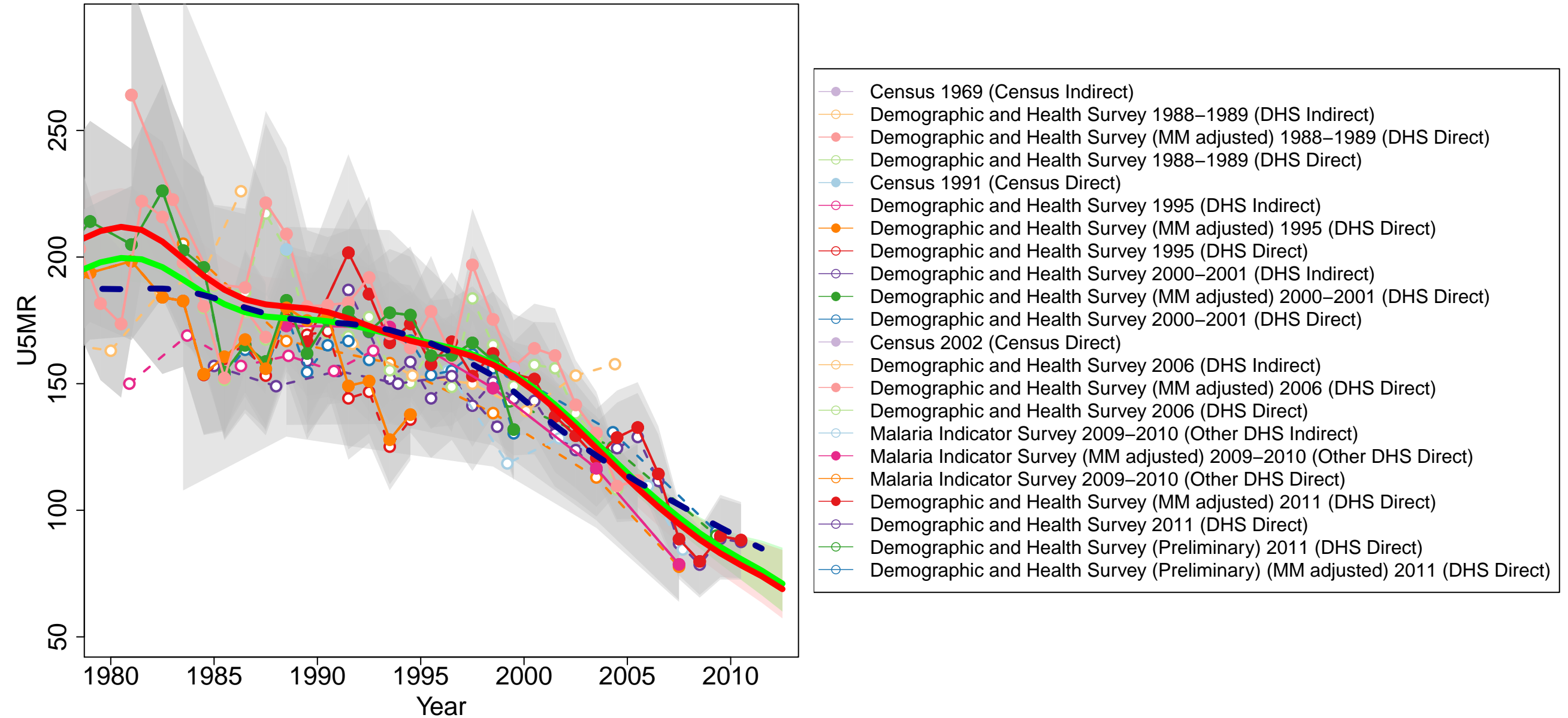

Zimbabwe

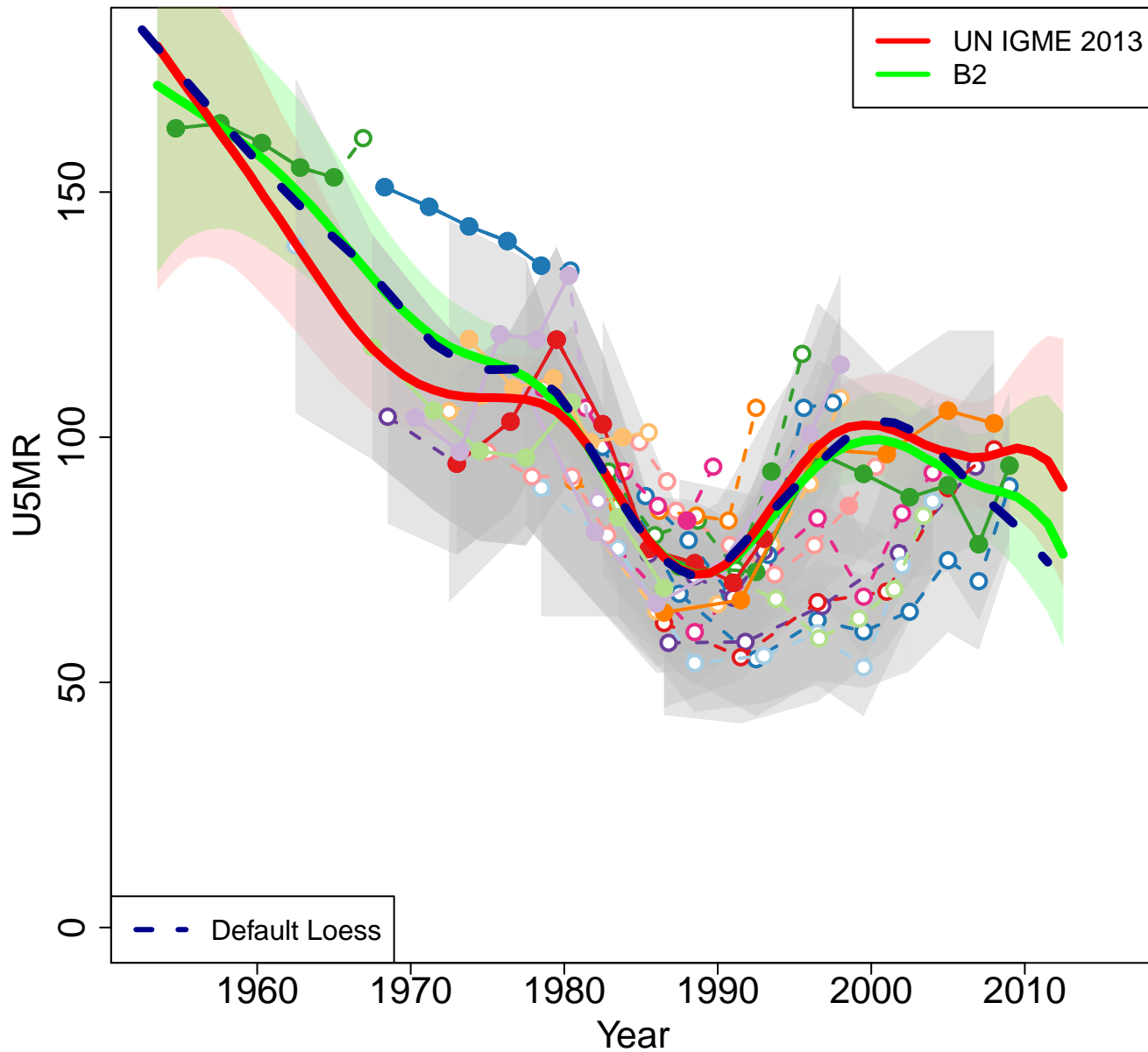

Zoomed in

