

Enhancing Hit Identification in *Mycobacterium tuberculosis* Drug Discovery Using Dual-Event Bayesian Models

Sean Ekins^{1, 2*}, Robert C. Reynolds^{3,4}, Scott G. Franzblau⁵, Baojie Wan⁵, Joel S. Freundlich^{6,7} and Barry A. Bunin¹

¹Collaborative Drug Discovery, 1633 Bayshore Highway, Suite 342, Burlingame, CA 94010, USA.

²Collaborations in Chemistry, 5616 Hilltop Needmore Road, Fuquay-Varina, NC 27526, USA.

³Southern Research Institute, 2000 Ninth Avenue South, Birmingham, AL 35205, USA.

⁴Current address: University of Alabama at Birmingham, College of Arts and Sciences, Department of Chemistry, 1530 3rd Avenue South, Birmingham, Alabama 35294-1240, USA.

⁵ Institute for Tuberculosis Research, University of Illinois at Chicago, Chicago, IL 60607, USA.

⁶Department of Medicine, Center for Emerging and Reemerging Pathogens, UMDNJ – New Jersey Medical School, 185 South Orange Avenue Newark, NJ 07103, USA.

⁷Department of Pharmacology & Physiology, UMDNJ – New Jersey Medical School, 185 South Orange Avenue Newark, NJ 07103, USA.

*To whom correspondence should be addressed. (e-mail: ekinssean@yahoo.com)

Running Head: Dual Event Bayesian Models

Figure S7. TB kinase dose response and cytotoxicity model: good features from FCFP₆.

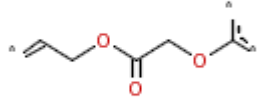
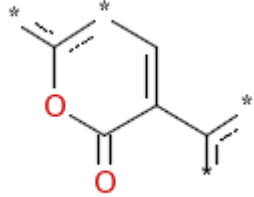
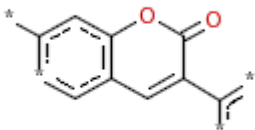
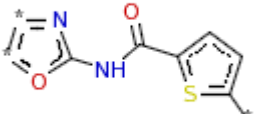
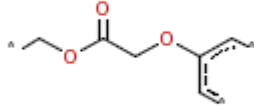
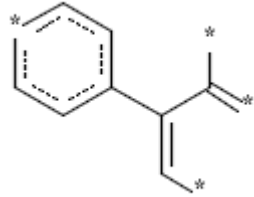
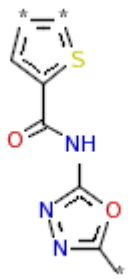
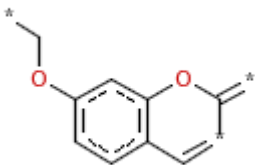
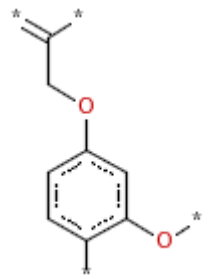
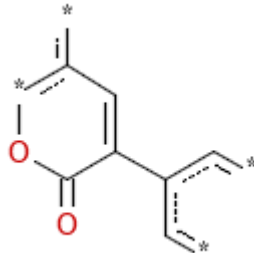
 <p>G1: 1670875748 8 out of 9 good Bayesian Score: 1.373</p>	 <p>G2: -1235942037 8 out of 10 good Bayesian Score: 1.312</p>	 <p>G3: 443956295 8 out of 10 good Bayesian Score: 1.312</p>	 <p>G4: -595817425 25 out of 45 good Bayesian Score: 1.256</p>	 <p>G5: -312381965 10 out of 15 good Bayesian Score: 1.255</p>
 <p>G6: -628297815 8 out of 11 good Bayesian Score: 1.255</p>	 <p>G7: 1158507791 24 out of 45 good Bayesian Score: 1.217</p>	 <p>G8: 1953499806 11 out of 18 good Bayesian Score: 1.215</p>	 <p>G9: -278994470 8 out of 12 good Bayesian Score: 1.201</p>	 <p>G10: 37329034 6 out of 8 good Bayesian Score: 1.186</p>

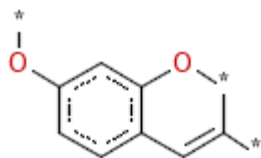

G11: 1193323686
6 out of 8 good
Bayesian Score: 1.186

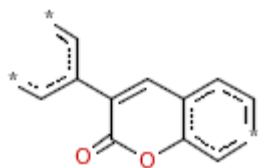

G12: 535094085
6 out of 8 good
Bayesian Score: 1.186

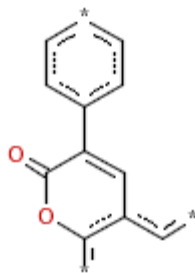

G13: -1631111526
6 out of 8 good
Bayesian Score: 1.186

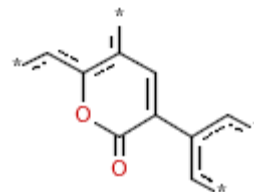

G14: 671951664
6 out of 8 good
Bayesian Score: 1.186

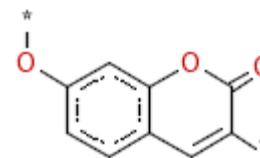

G15: 731843914
6 out of 8 good
Bayesian Score: 1.186

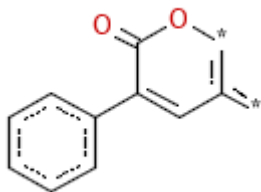

G16: -298028947
5 out of 6 good
Bayesian Score: 1.174

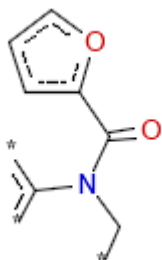

G17: 1662717112
14 out of 26 good
Bayesian Score: 1.160

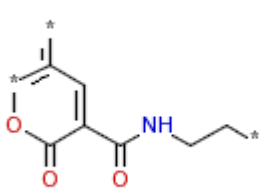

G18: 1393924964
4 out of 4 good
Bayesian Score: 1.159

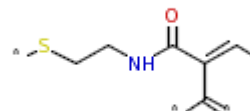

G19: 1768758742
4 out of 4 good
Bayesian Score: 1.159

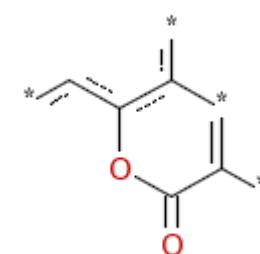

G20: -1979033238
18 out of 36 good
Bayesian Score: 1.132