

Figure S4-1, sample: 4393489295_R02C02, Internal ID:NA, COSTA RICA, case, chr1:18022097-18576259

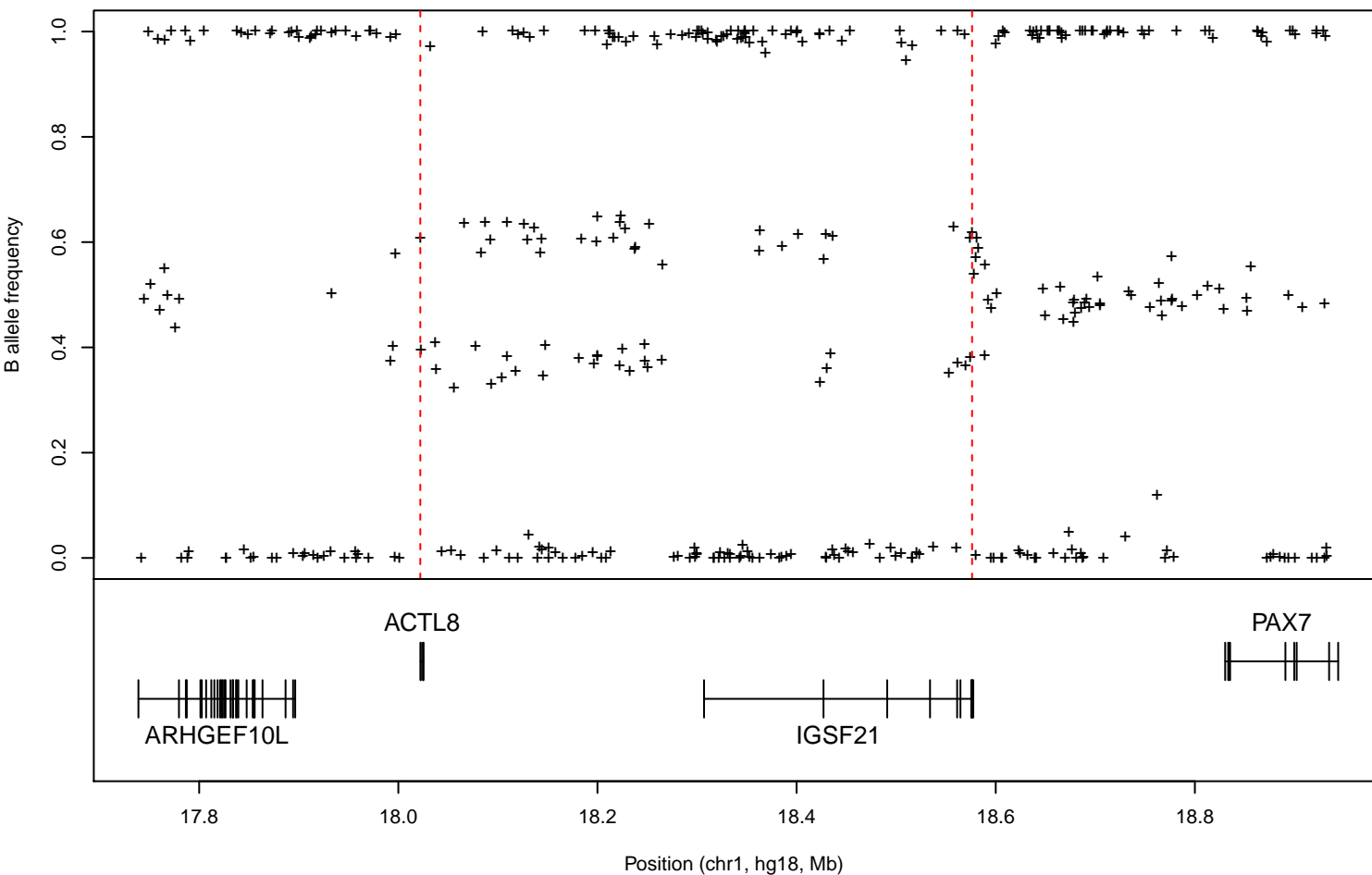
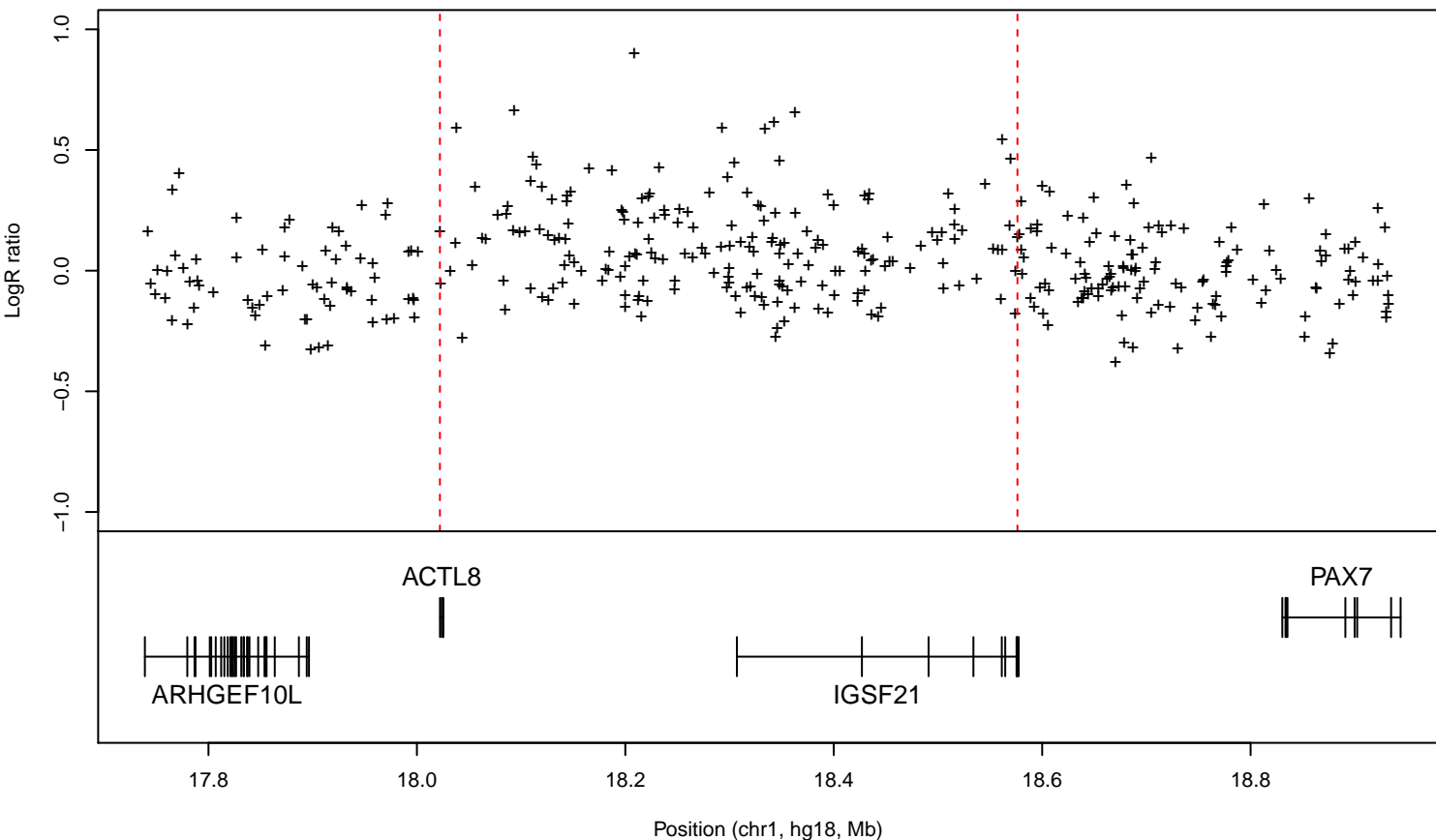

Figure S4-2, sample: 4408206477_R02C01, Internal ID:NA, COSTA RICA, case, chr1:80933925-81444601

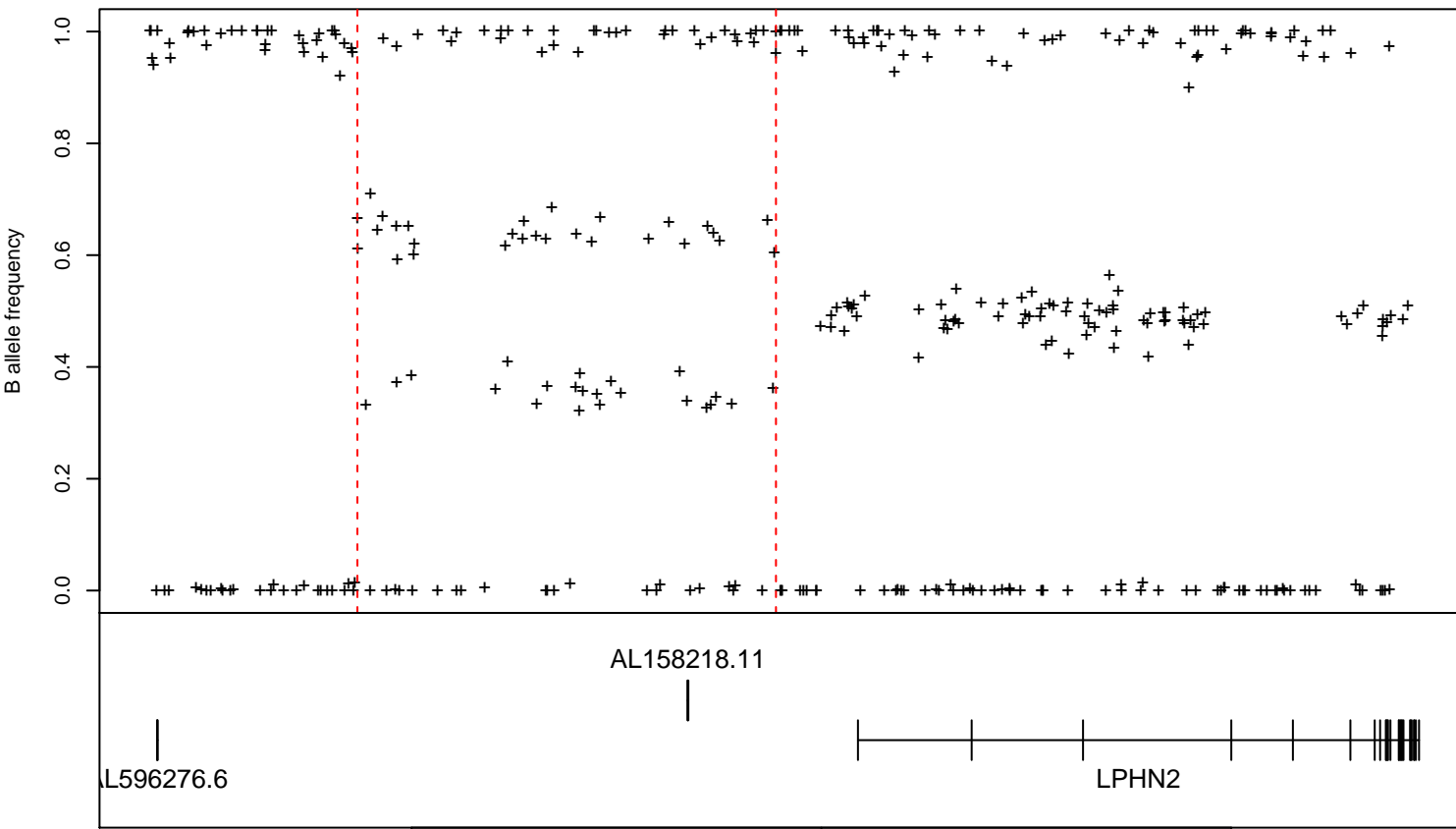
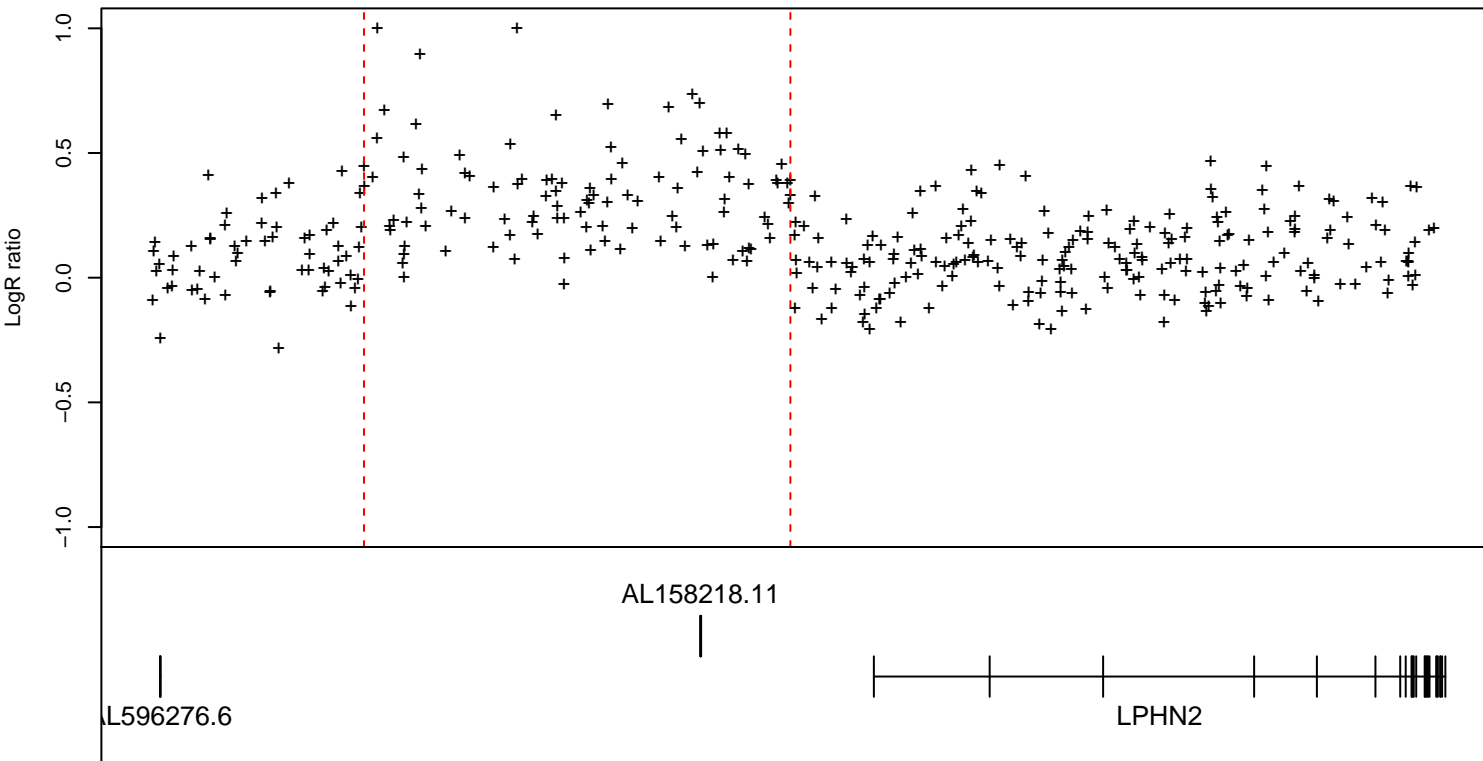

Figure S4-3, sample: 4343211370_R01C02, Internal ID:NA, COSTA RICA, case, chr2:333588-1004837

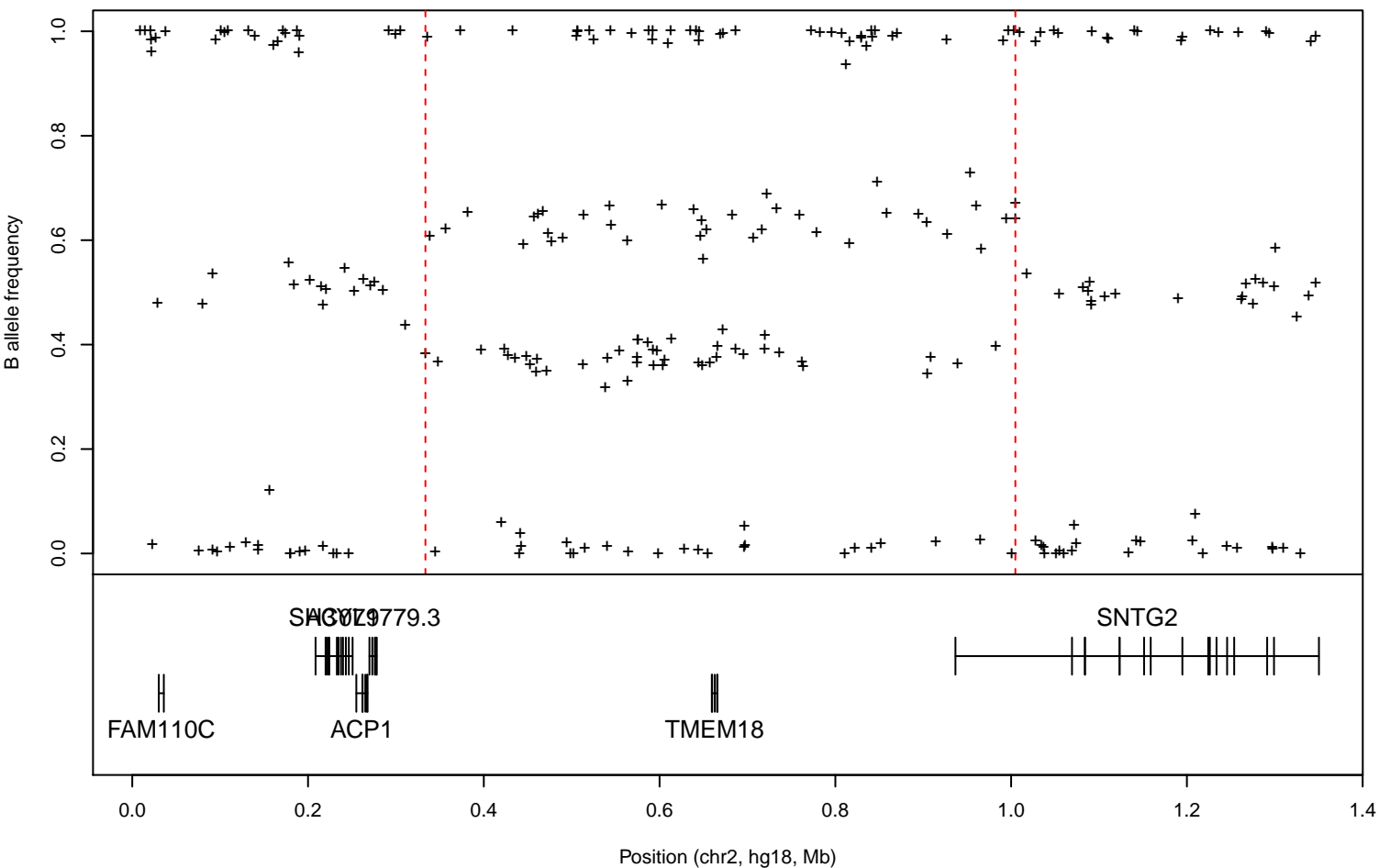
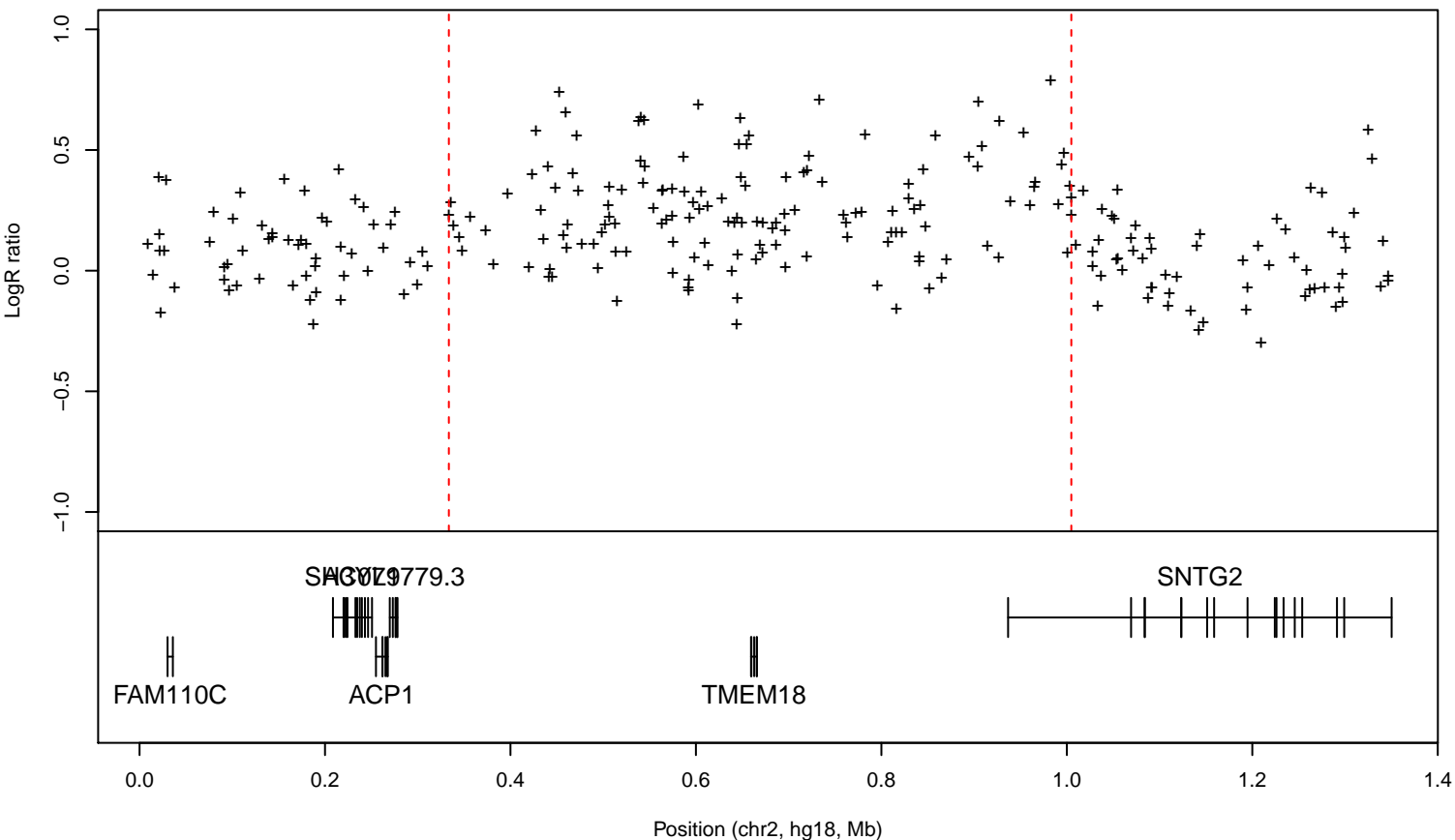

Figure S4-4, sample: 4378641751_R02C01, Internal ID:NA, COSTA RICA, case, chr2:32487194-33174461

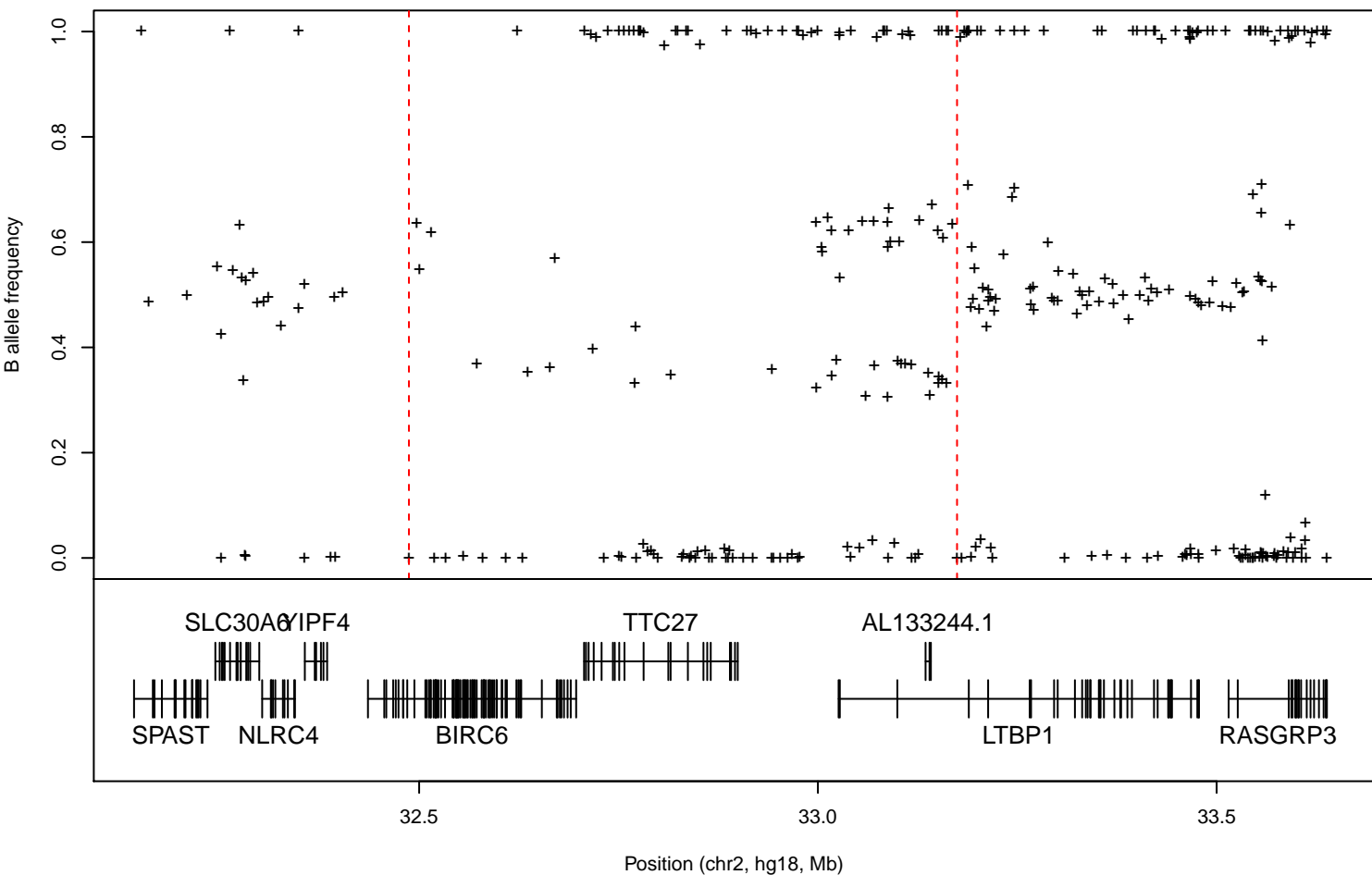
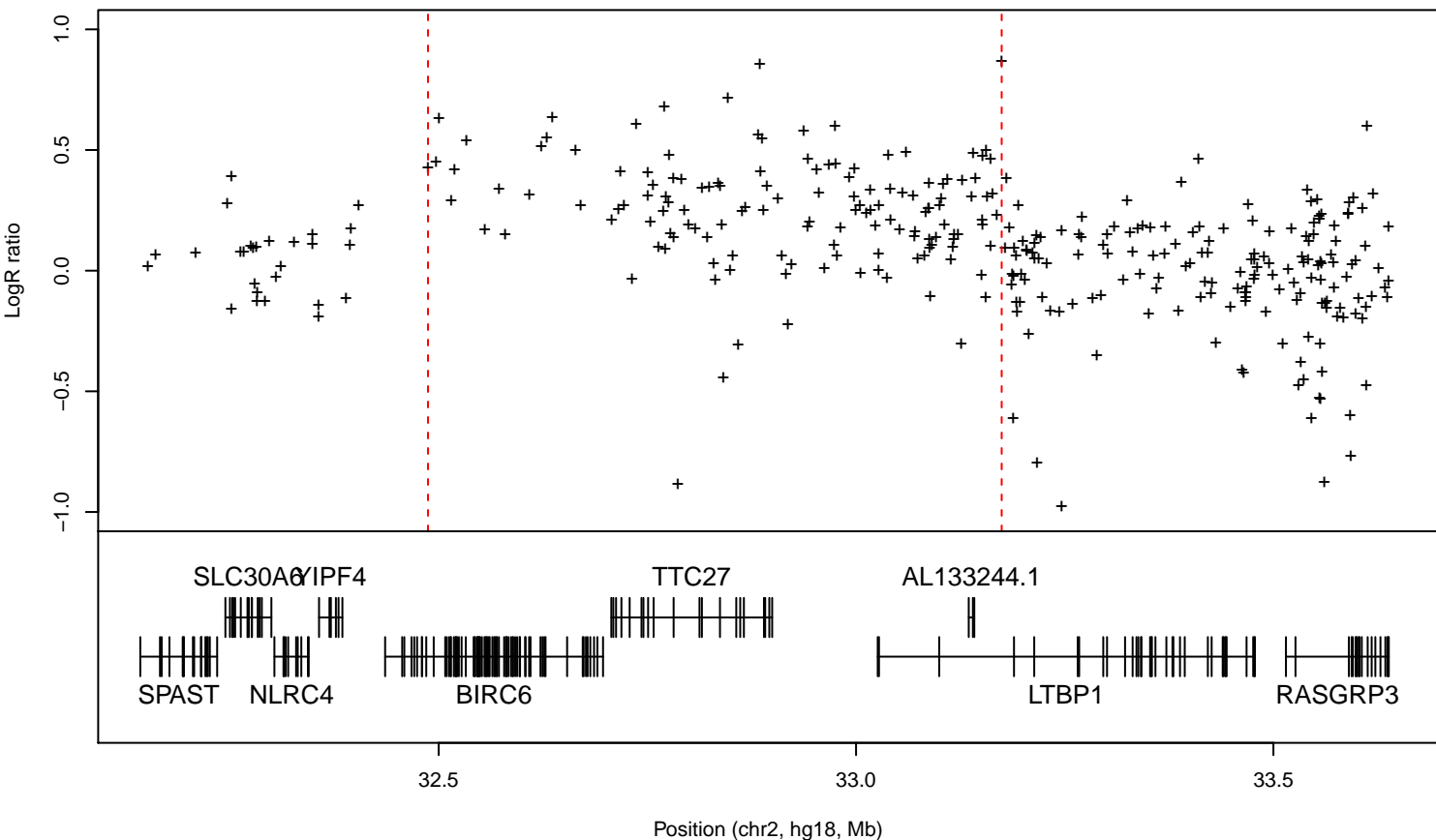

Figure S4-5, sample: 4381234508_R01C02, Internal ID:38.1, COLOMBIA, case, chr2:32487194-33186442

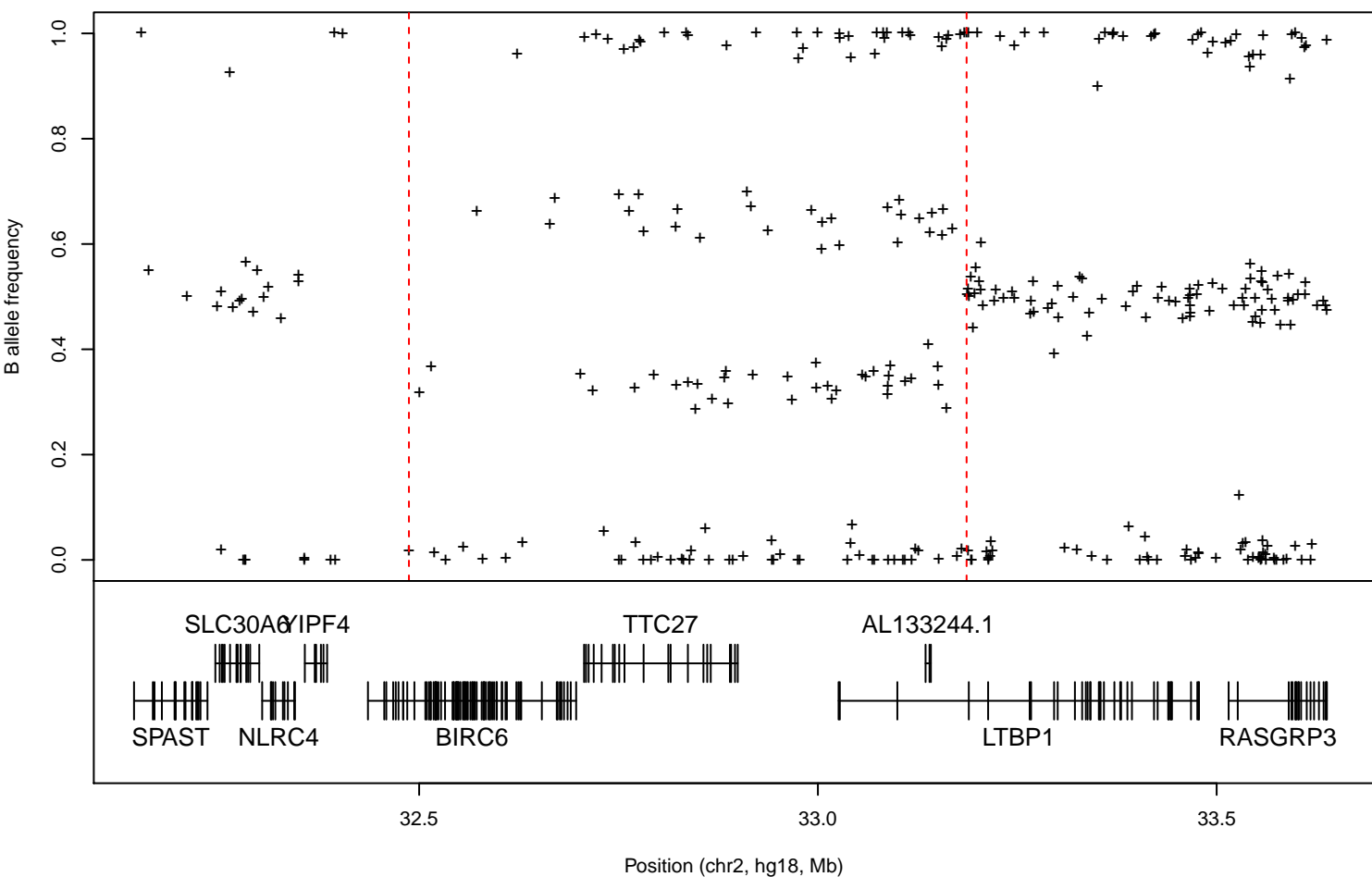
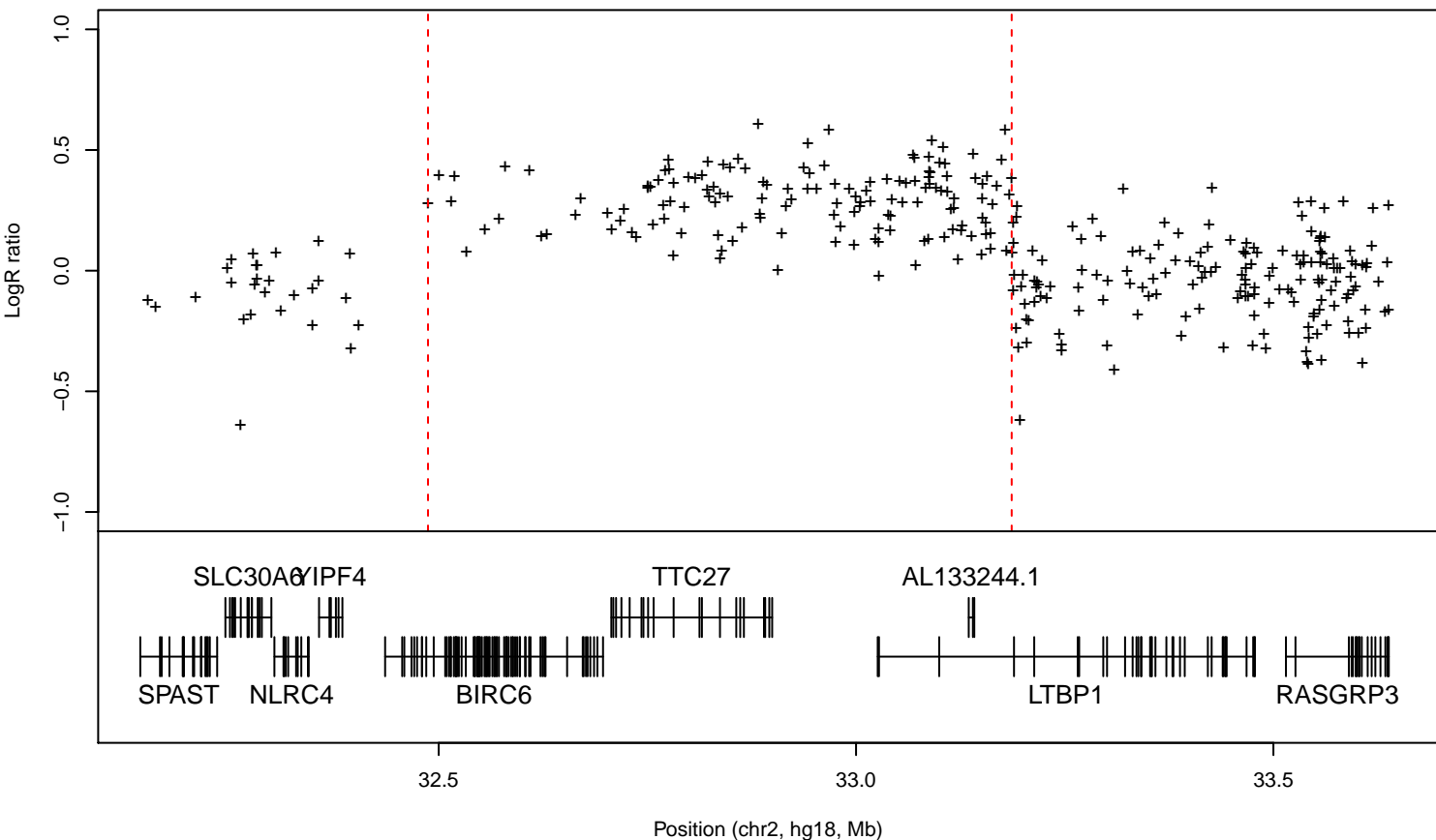

Figure S4-6, sample: 4408206324_R01C02, Internal ID:NA, COSTA RICA, case, chr2:50817046-51203727

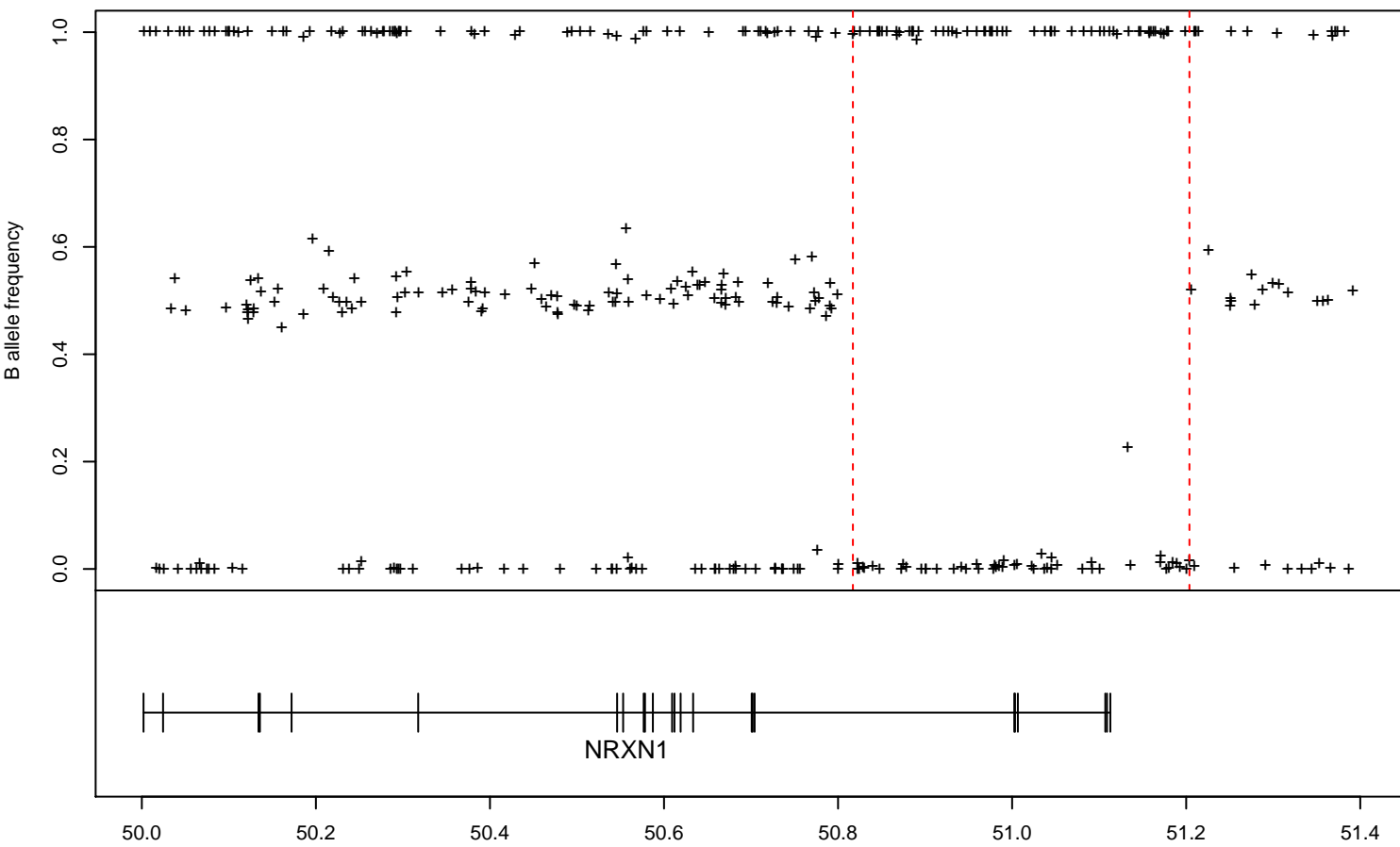
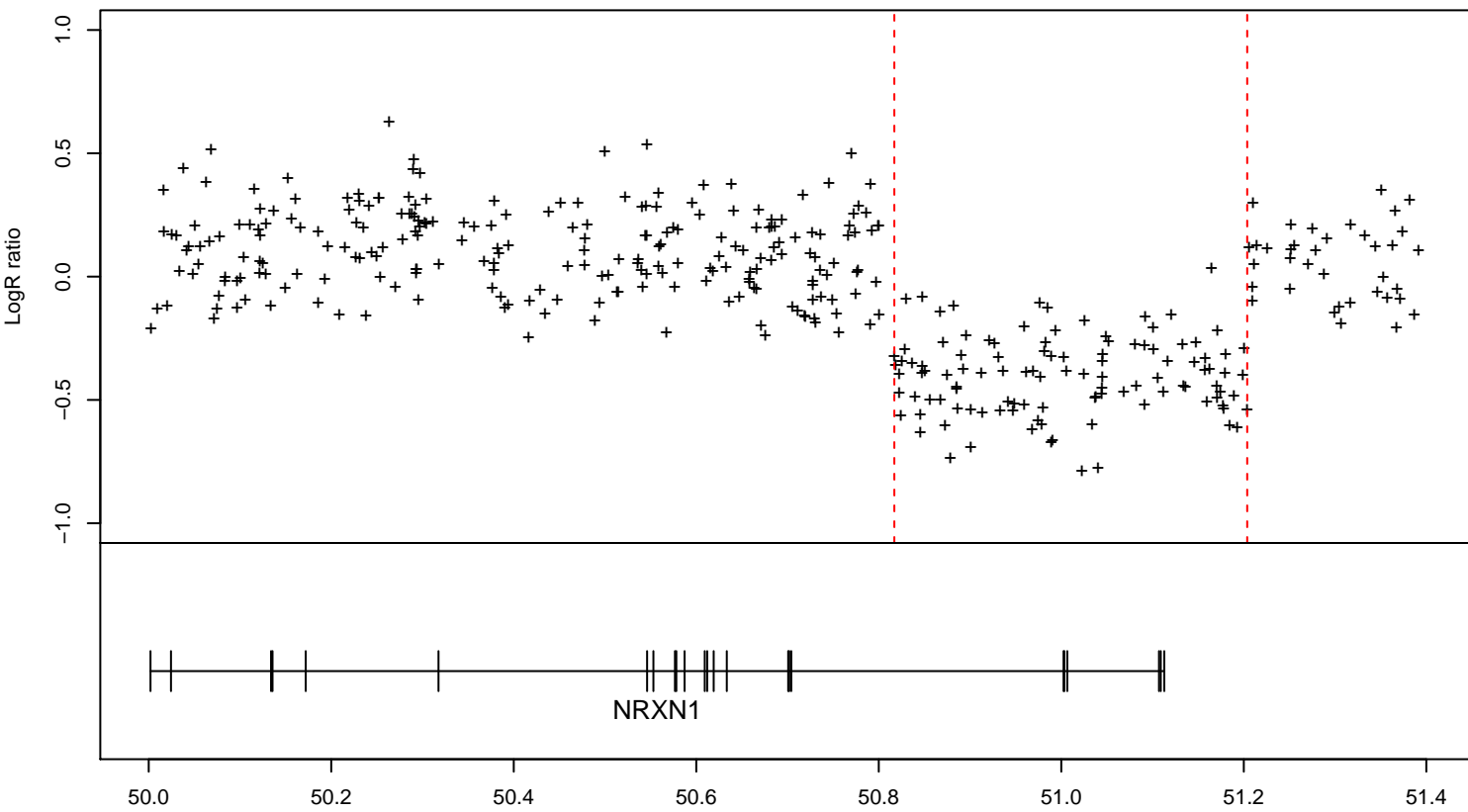

Figure S4-7, sample: 4506295058_R01C01, Internal ID:64.1, COLOMBIA, case, chr2:51022554-51422546

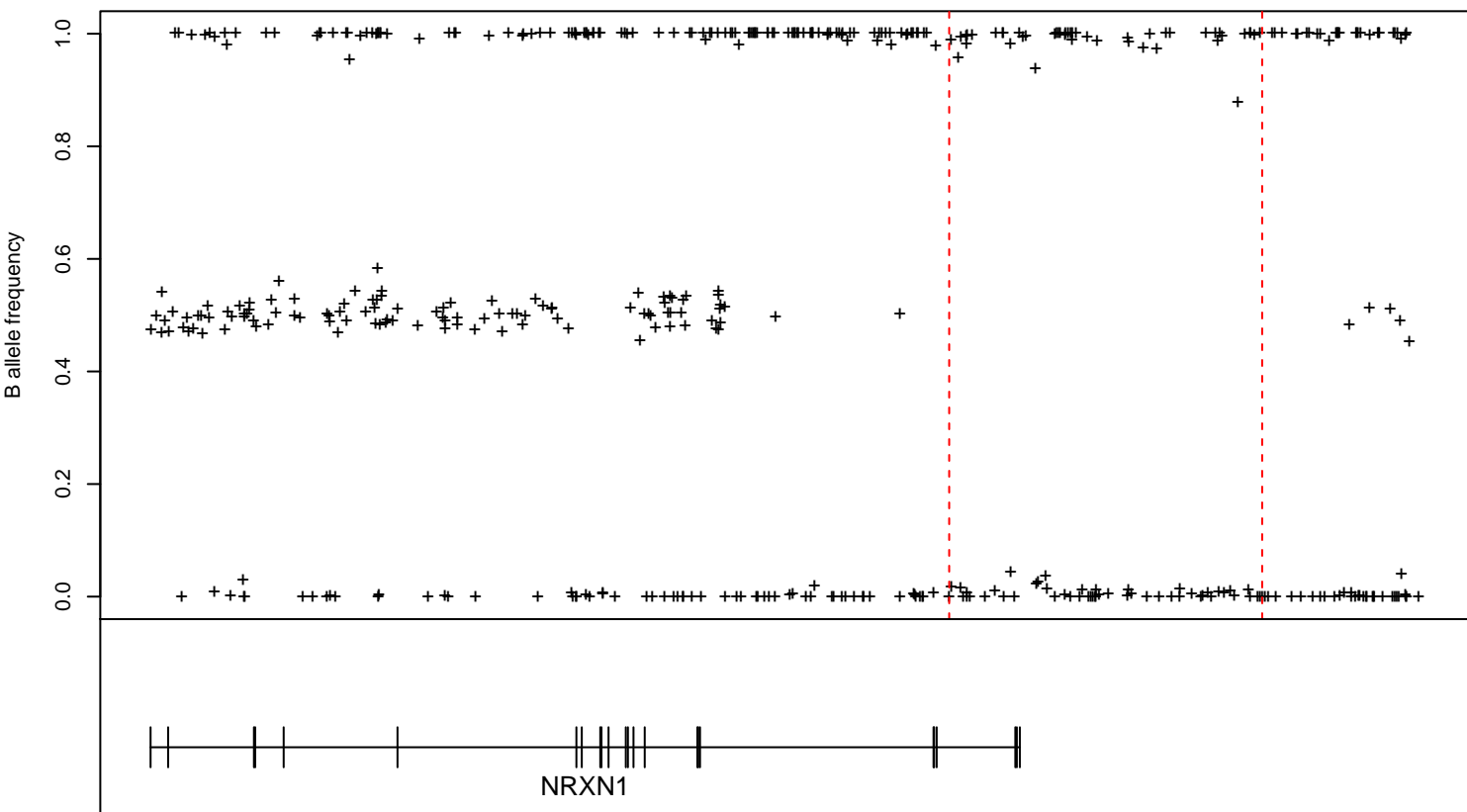
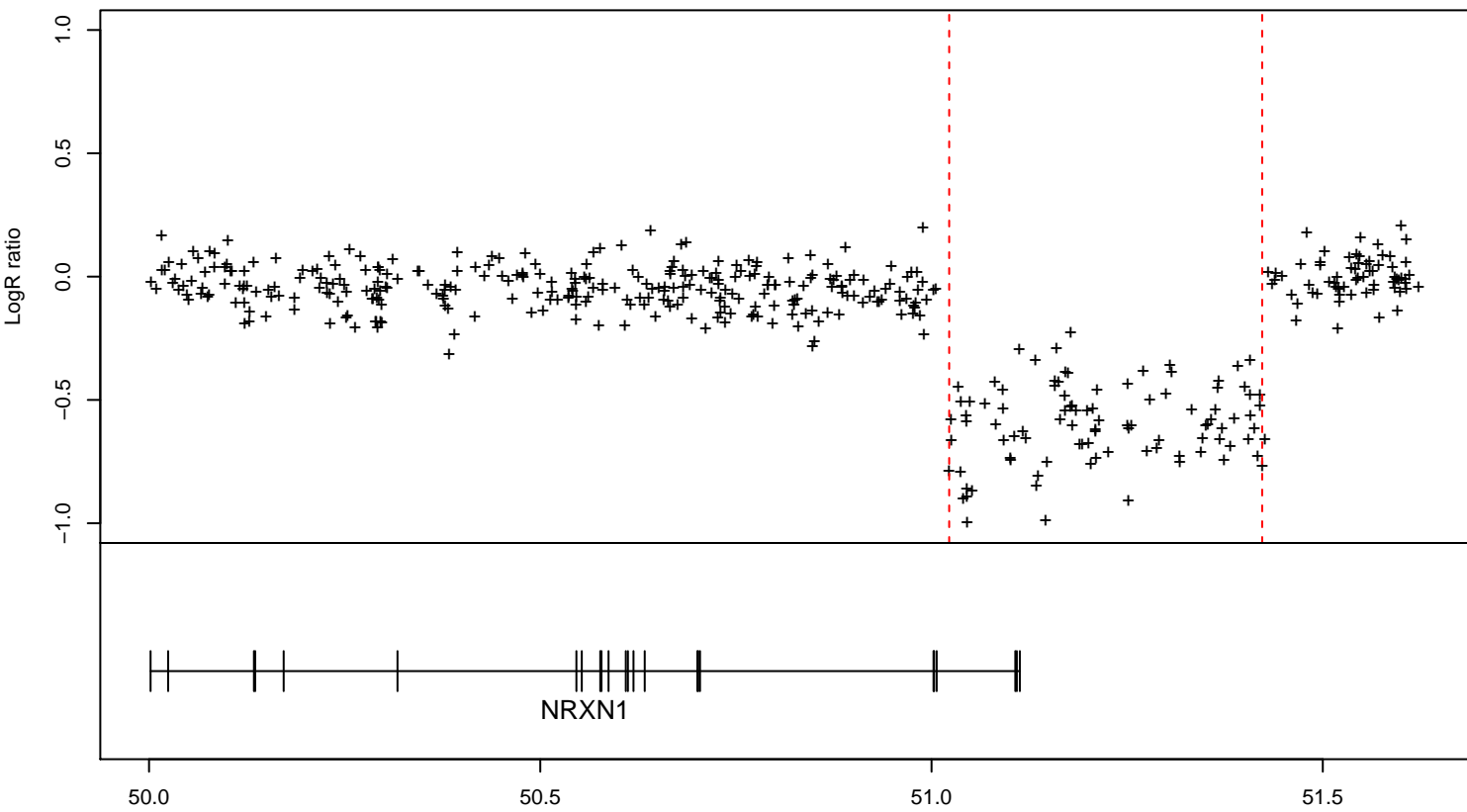

Figure S4-8, sample: 4378959456_R01C02, Internal ID:NA, COSTA RICA, case, chr3:852235-1403635

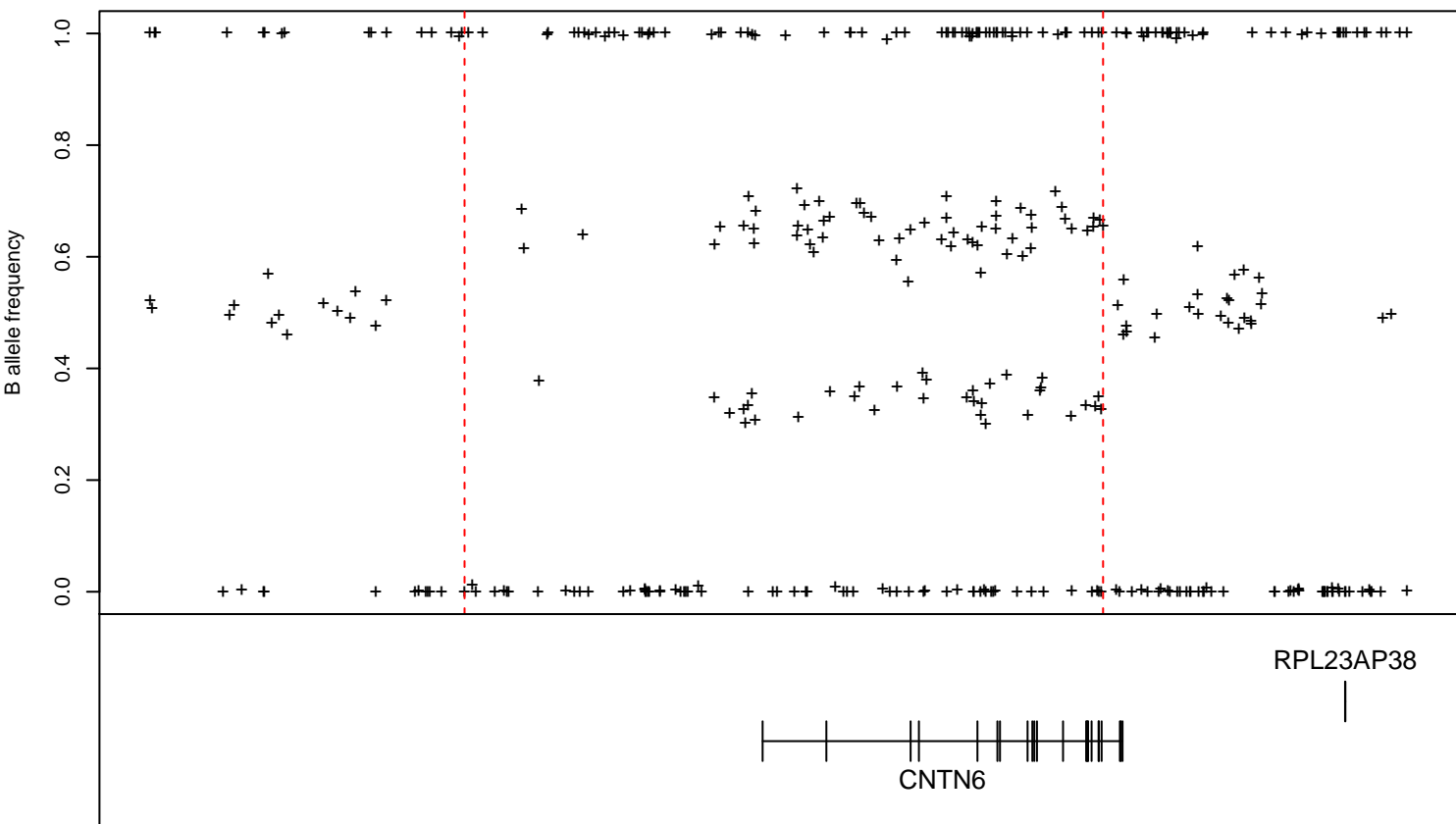
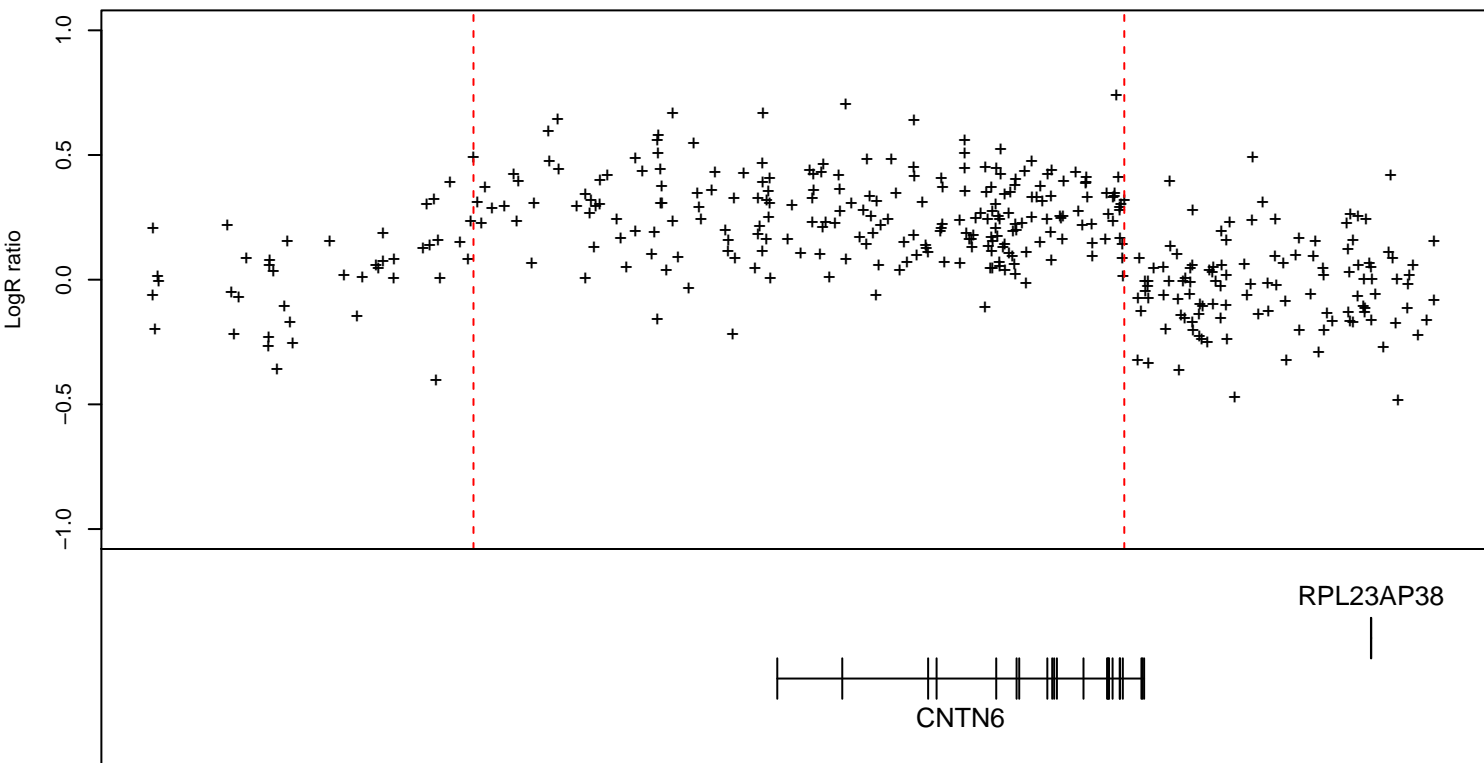

Figure S4-9, sample: 4506287122_R01C02, Internal ID:10.1, COLOMBIA, case, chr3:100249016-100886715

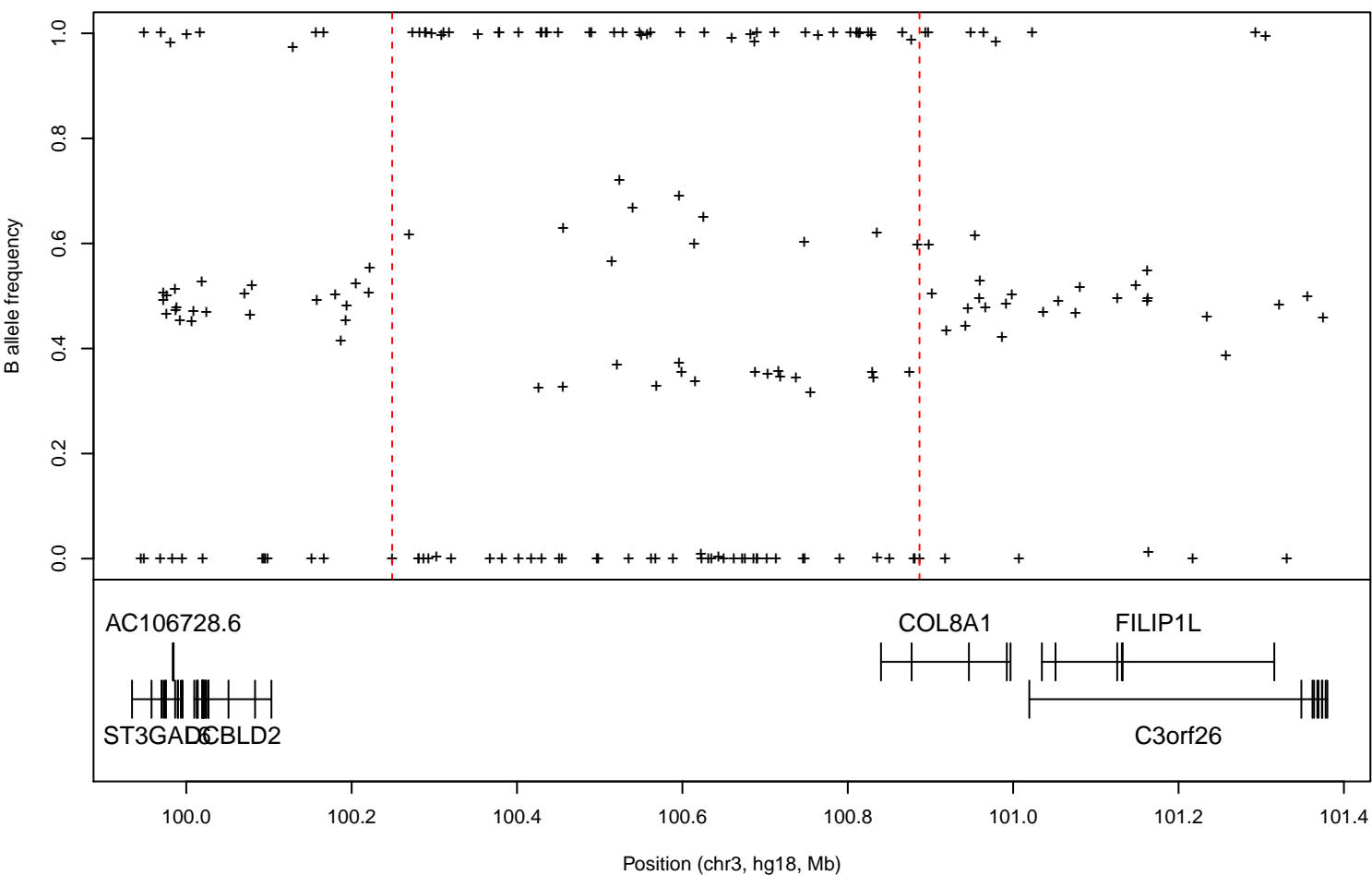
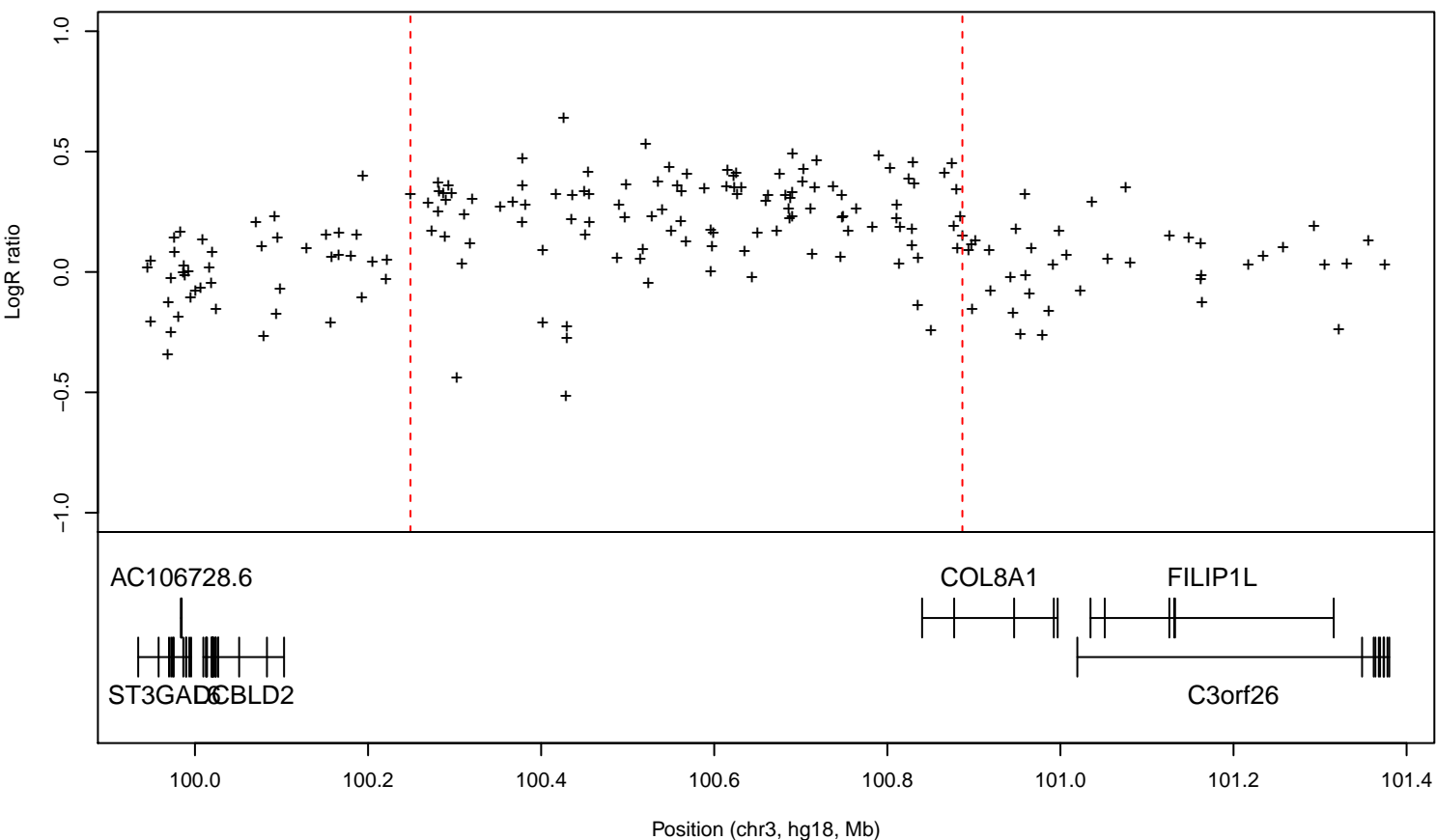

Figure S4-10, sample: 4381234052_R02C01, Internal ID:41.1, COLOMBIA, case, chr3:100269291-100876782

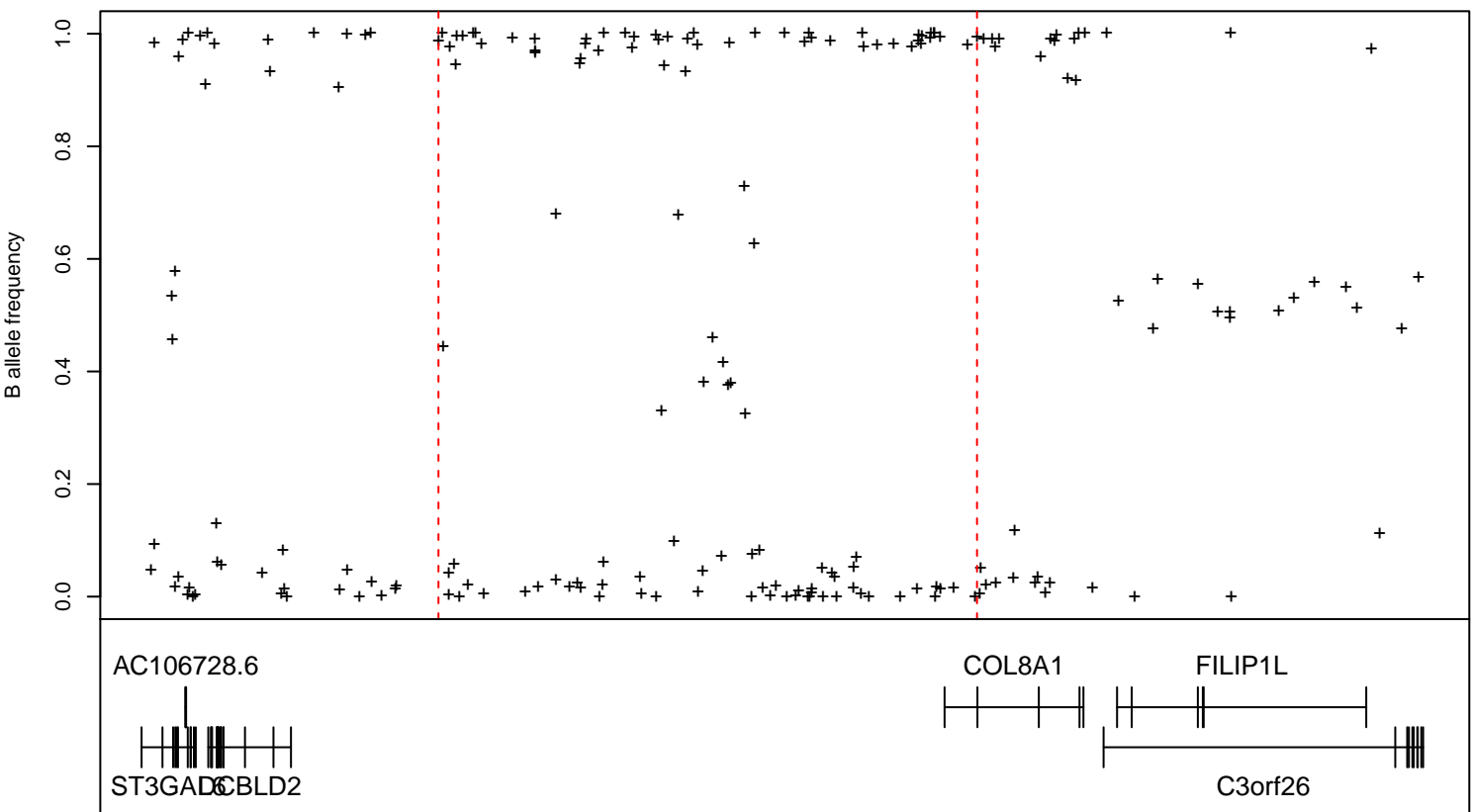
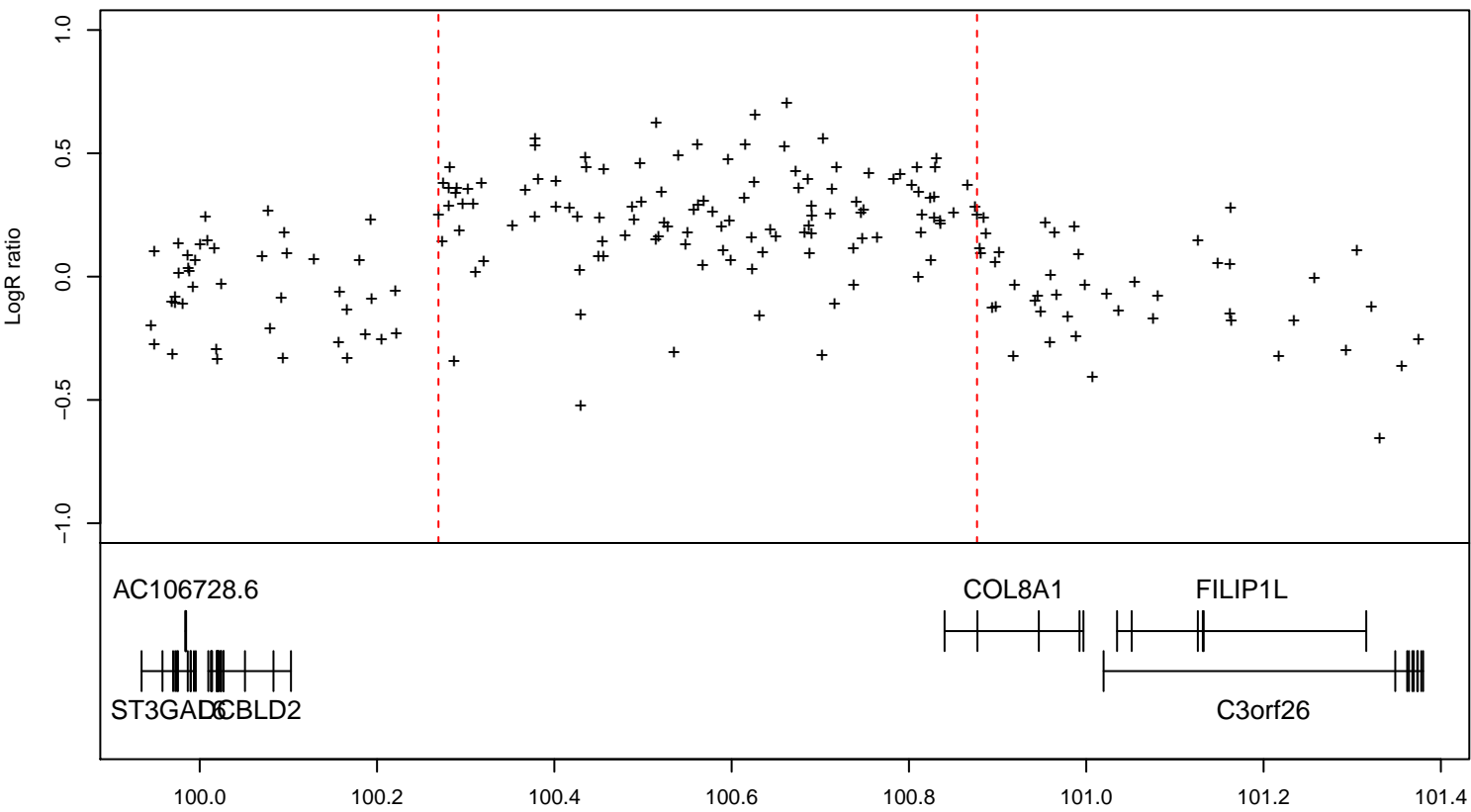

Figure S4-11, sample: 4506279006_R02C02, Internal ID:51.1, COLOMBIA, case, chr3:100269291-100886715

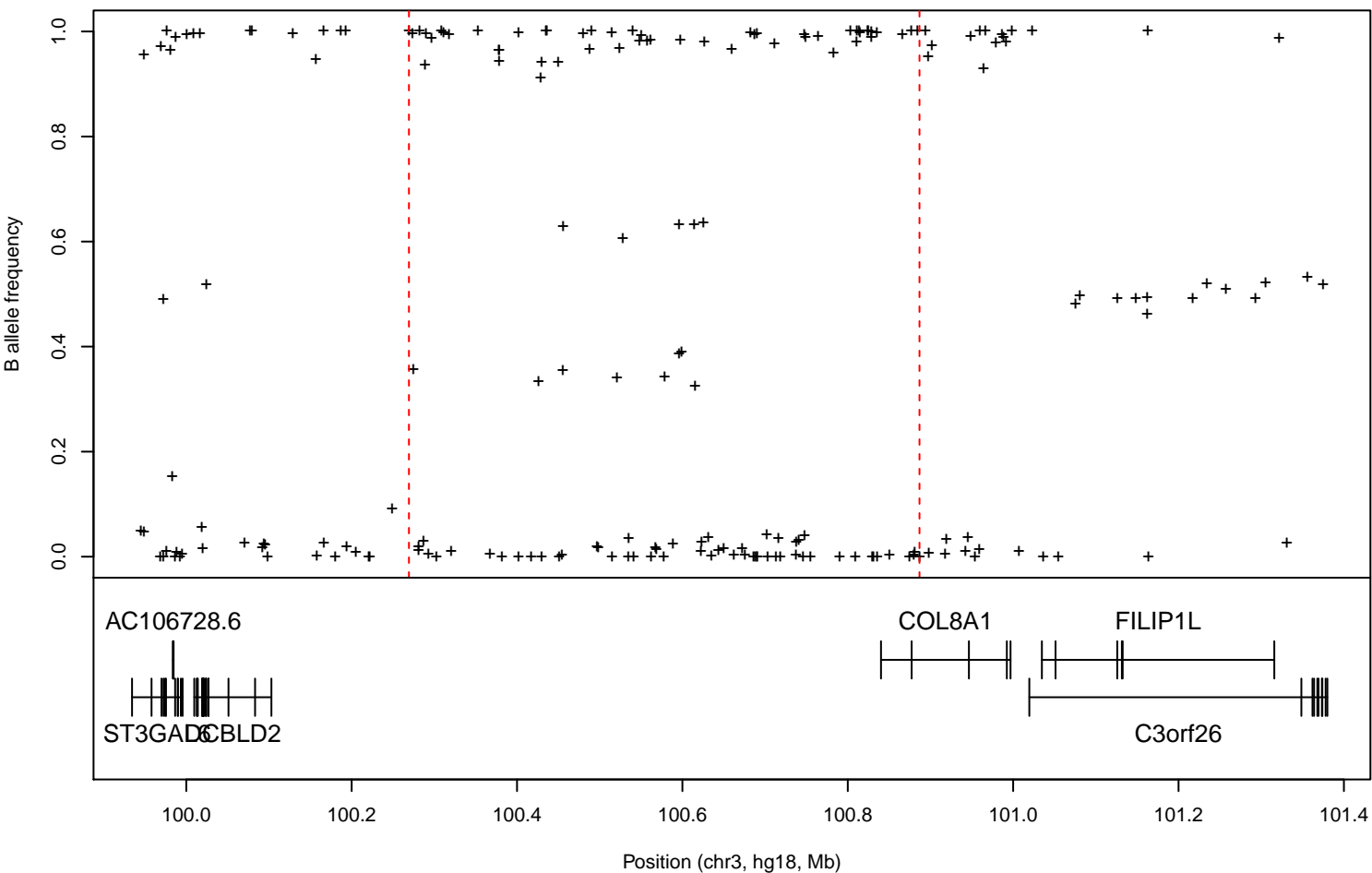
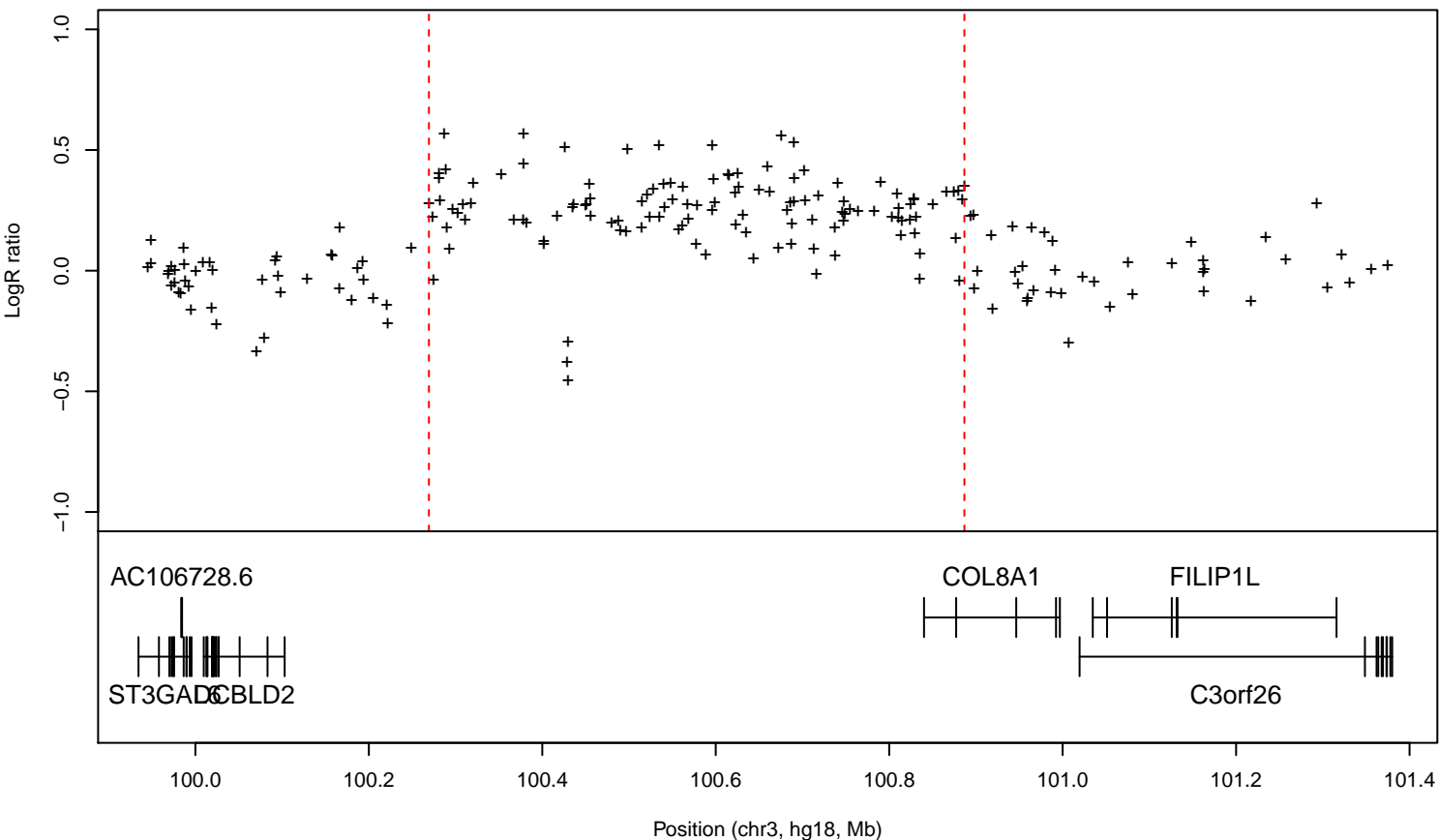

Figure S4-12, sample: 4506279152_R02C02, Internal ID:112.1, COLOMBIA, case, chr3:100269291-100886715

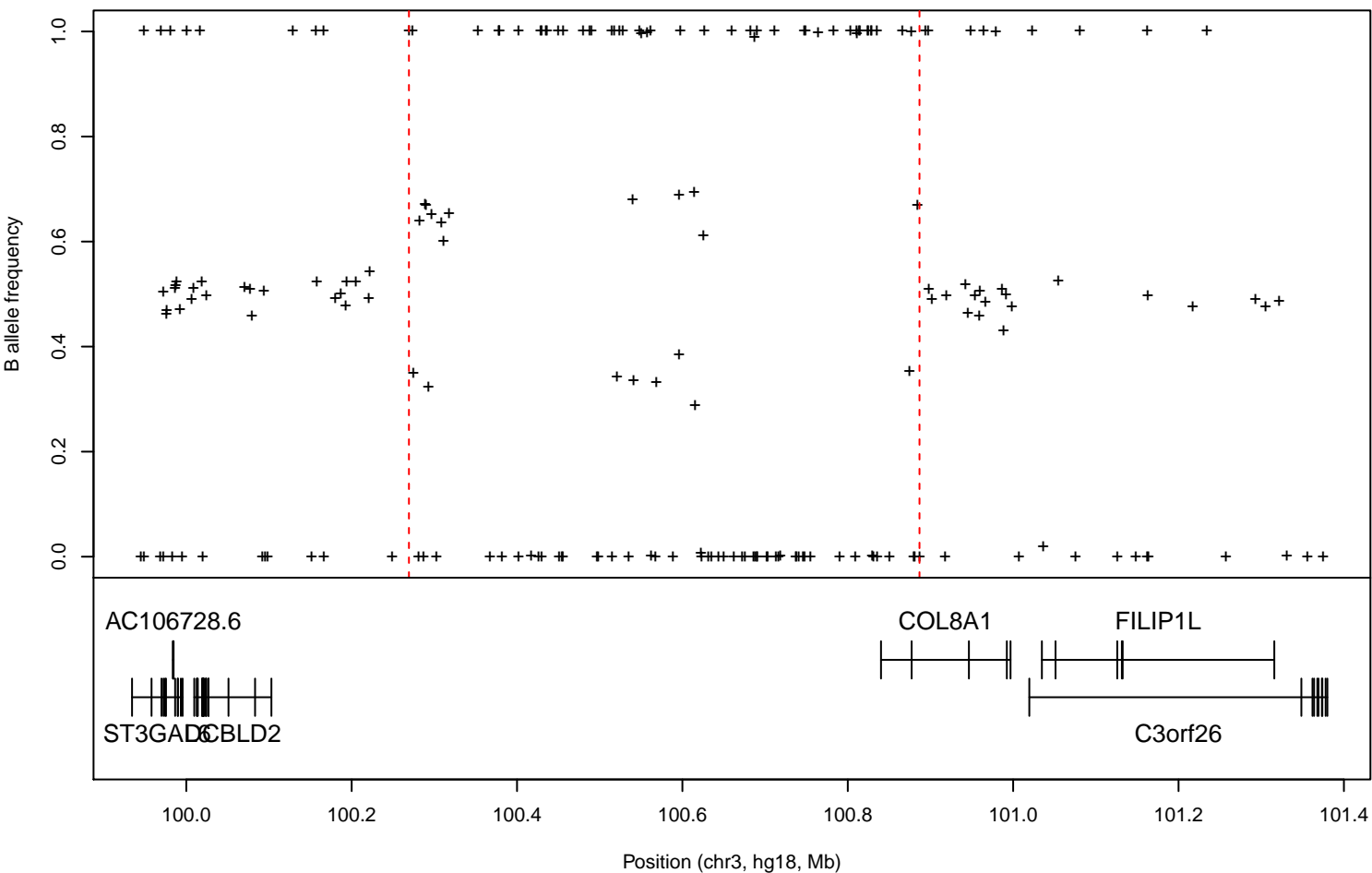
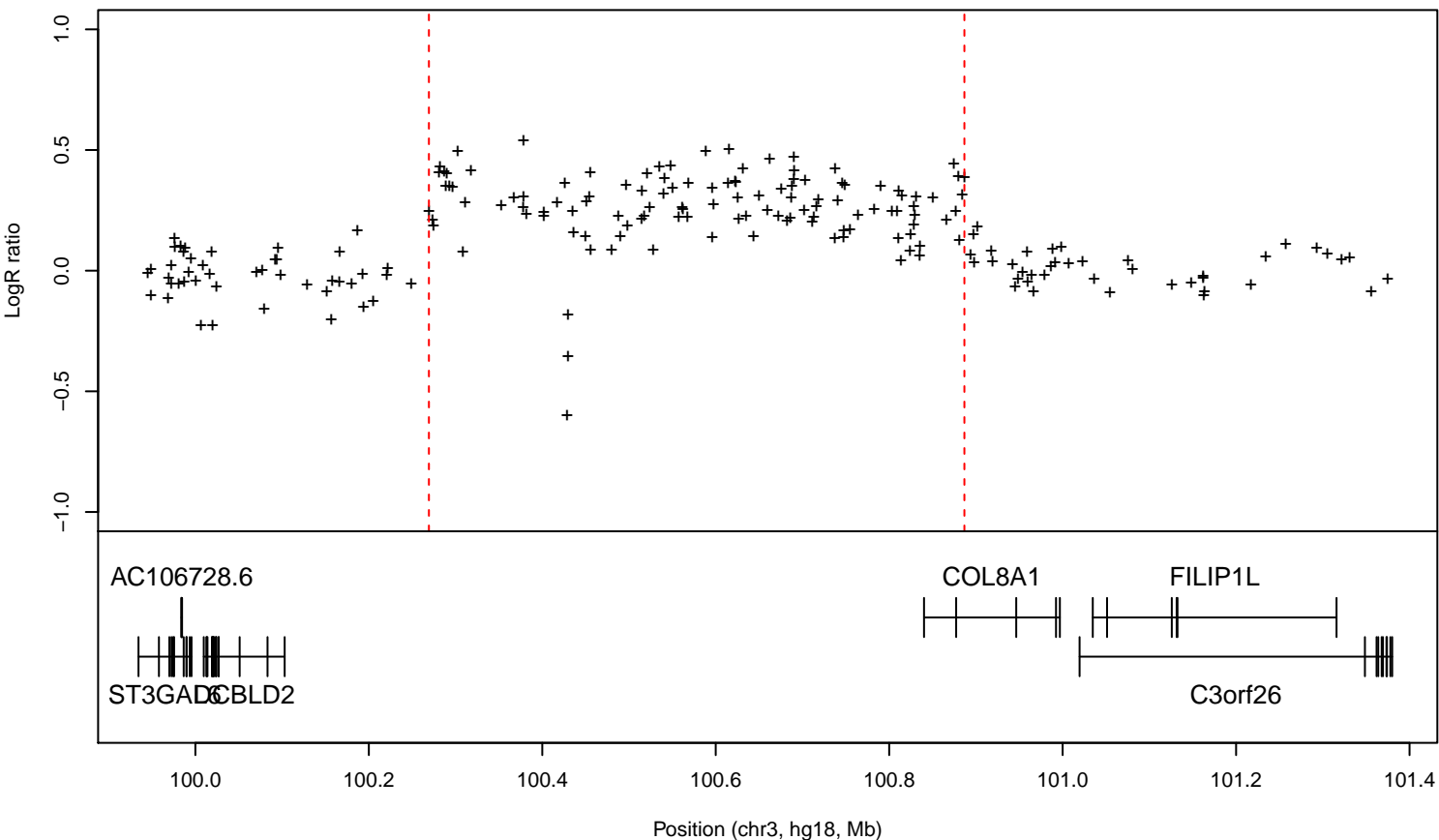

Figure S4-13, sample: 4506279048_R01C01, Internal ID:4.1, COLOMBIA, case, chr3:100280863-100803397

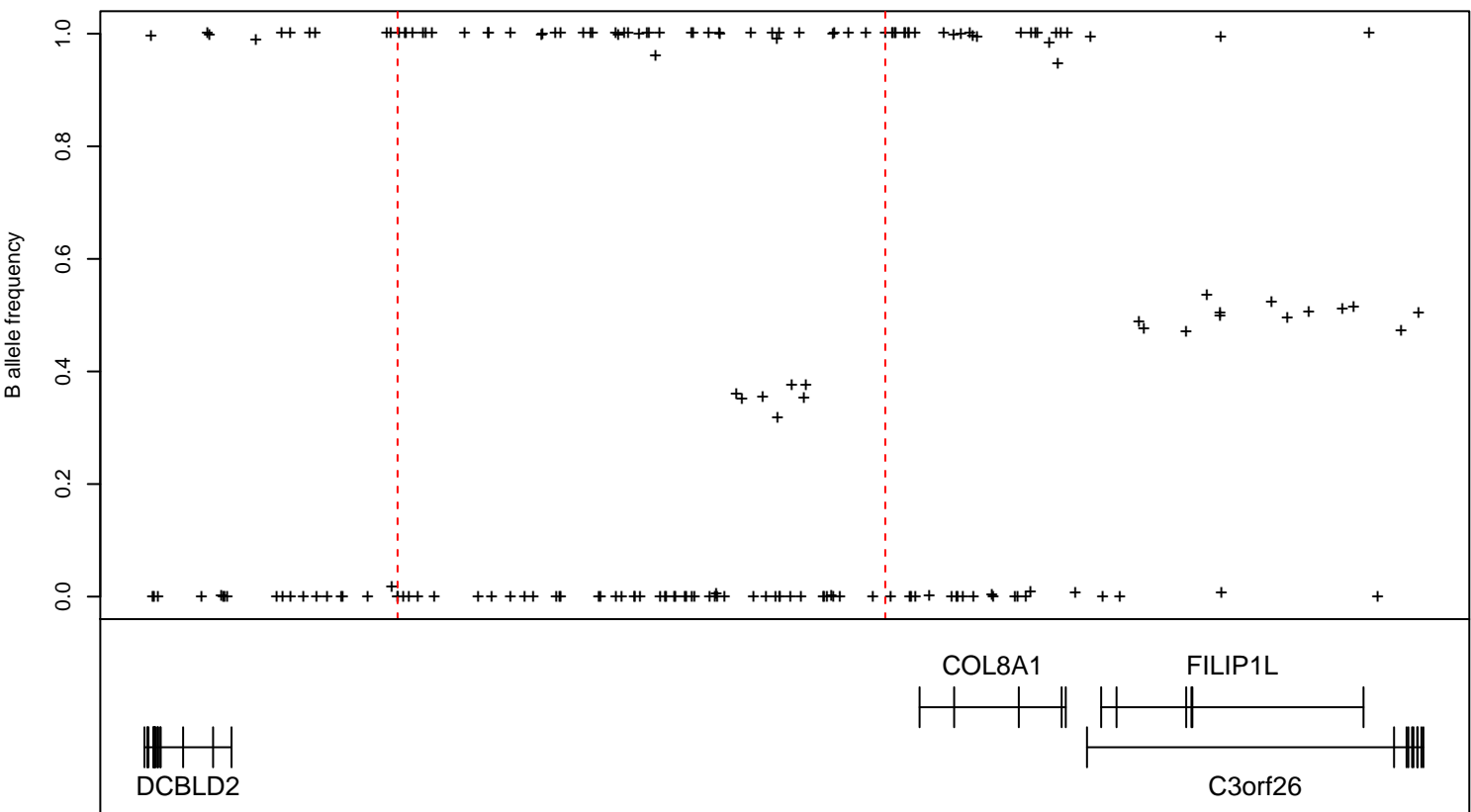
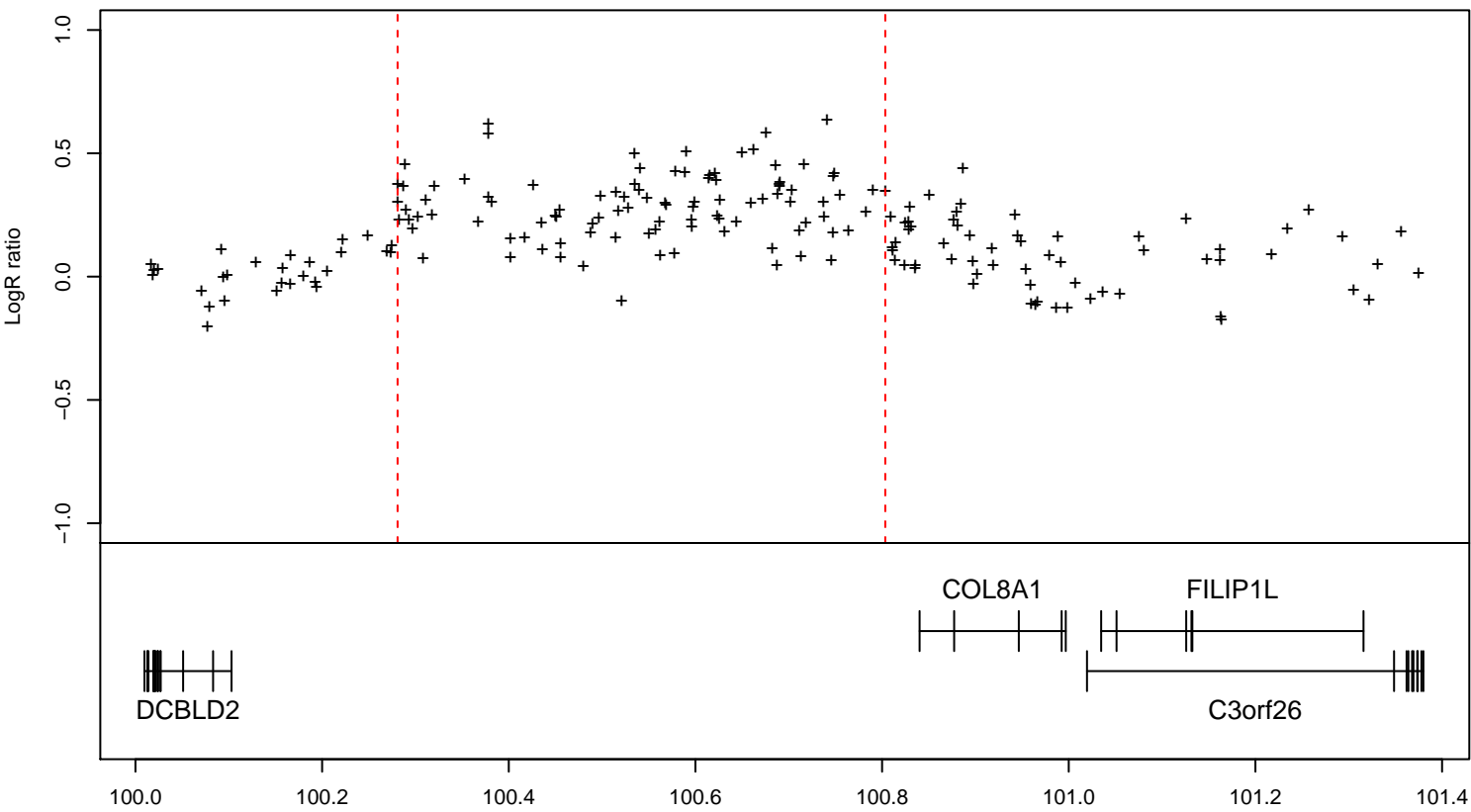

Figure S4-14, sample: 4494431075_R01C02, Internal ID:NA, COSTA RICA, case, chr4:16443738-17281982

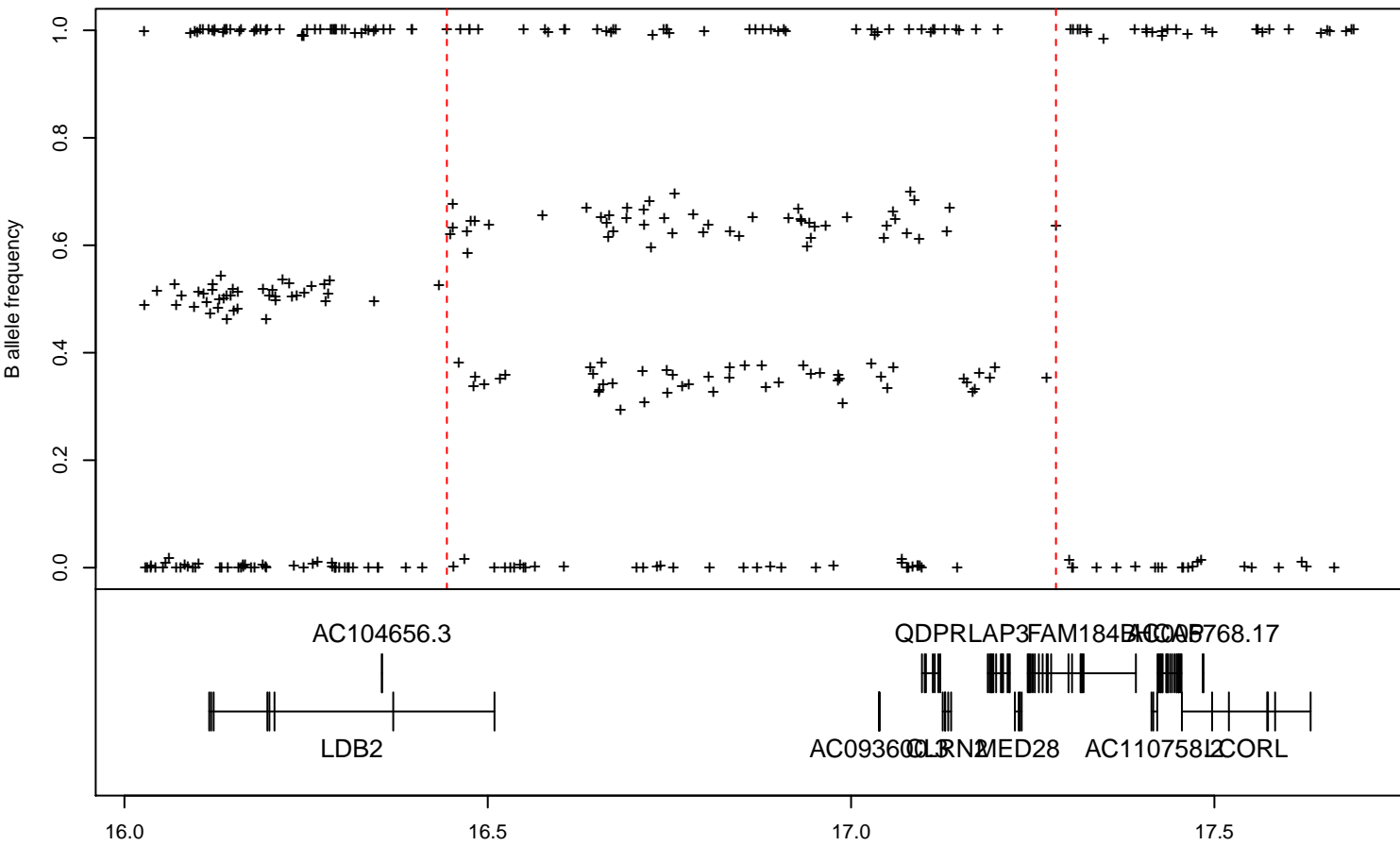
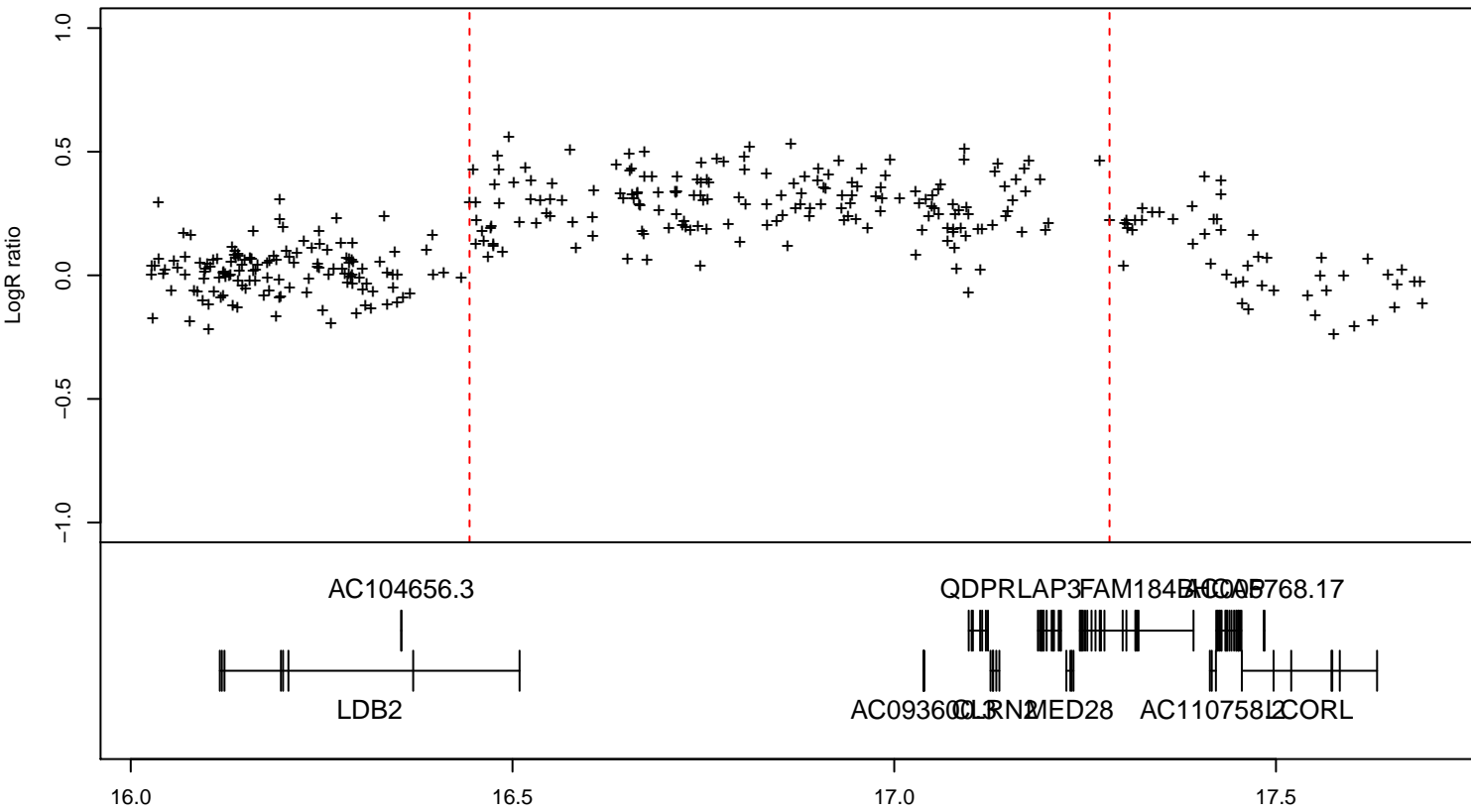

Figure S4-15, sample: 4515503168_R01C01, Internal ID:C209, COLOMBIA, control, chr4:60141415-61036349

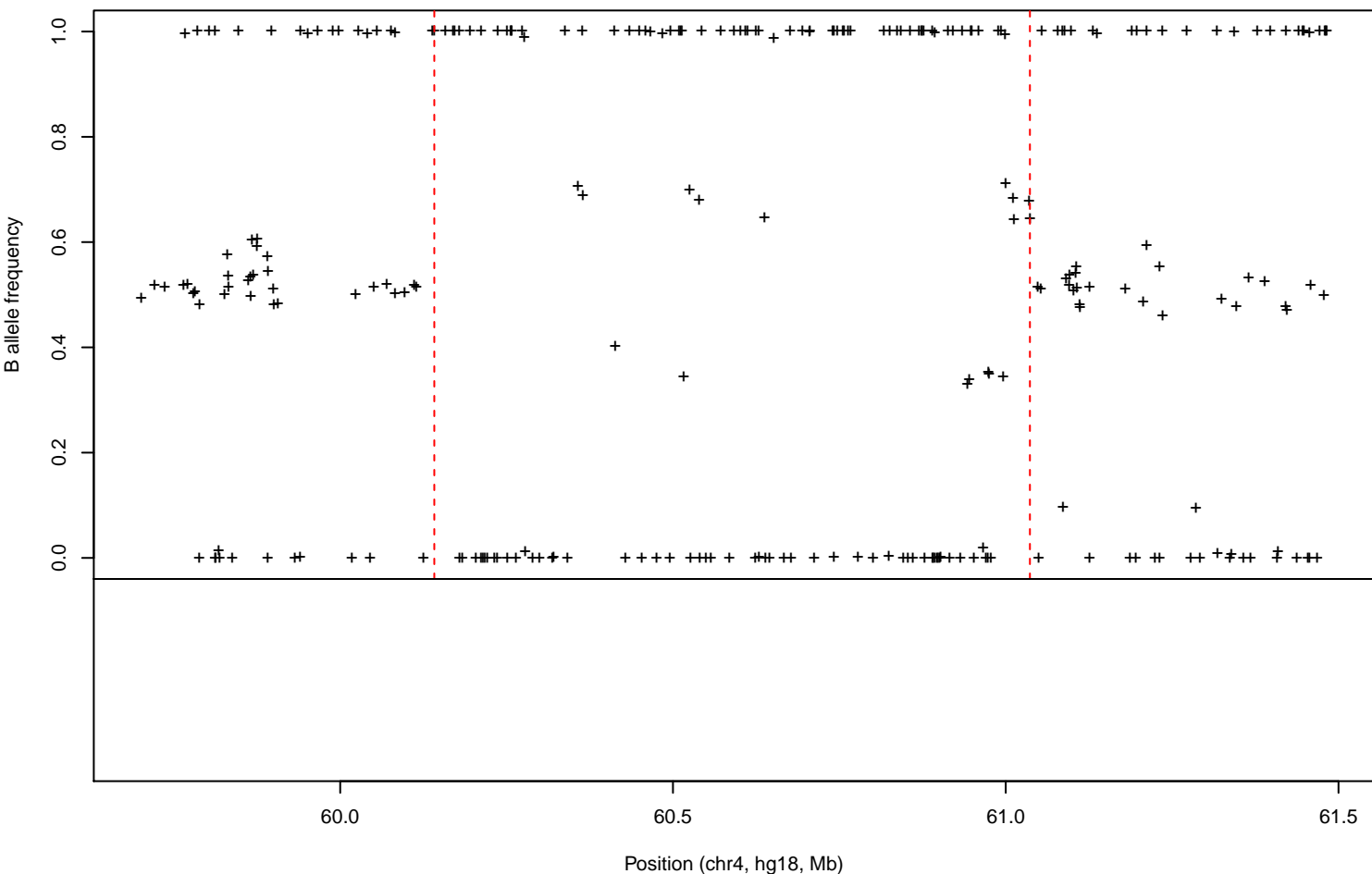
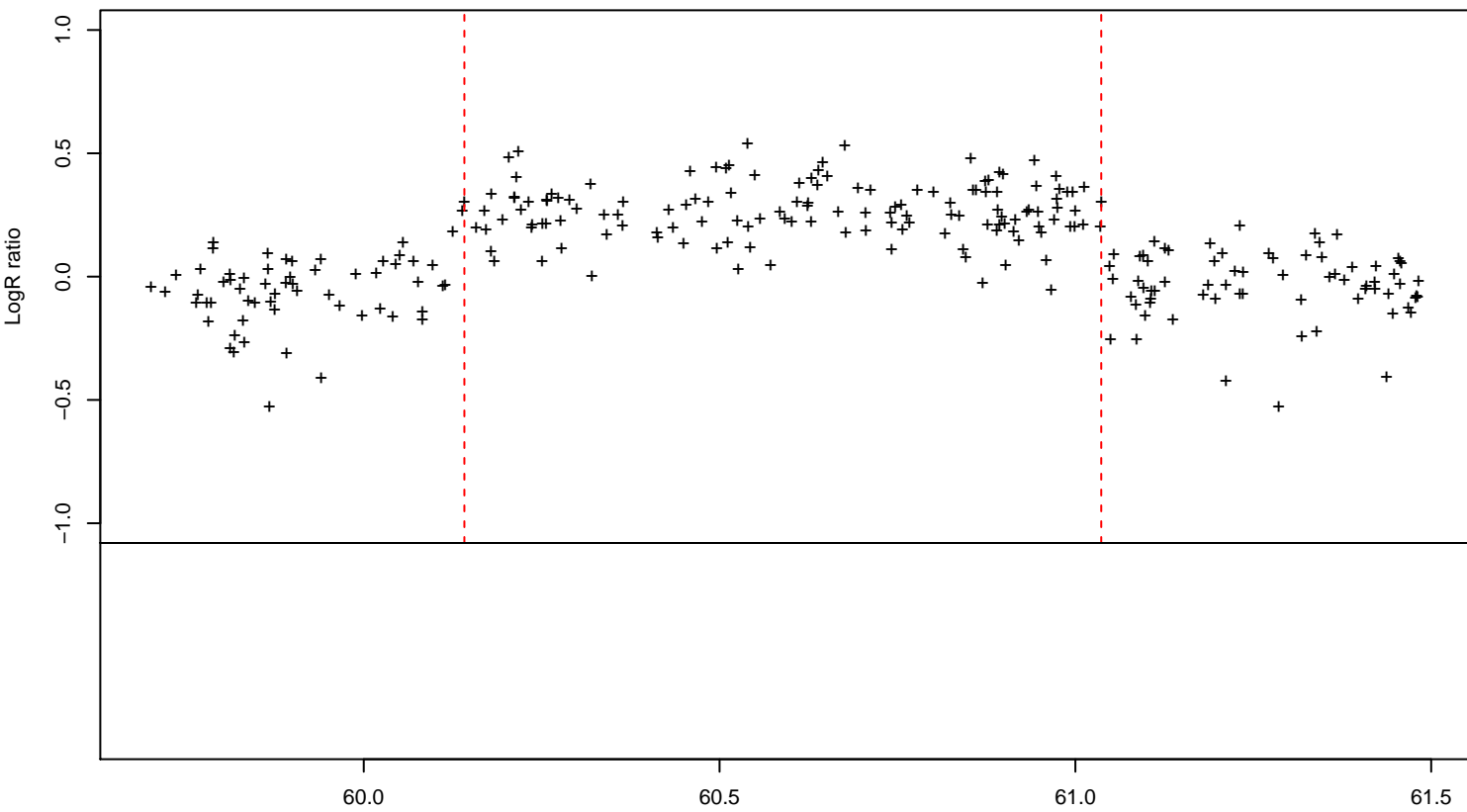

Figure S4-16, sample: 4506287107_R02C01, Internal ID:C433, COLOMBIA, control, chr4:92715486-93380874

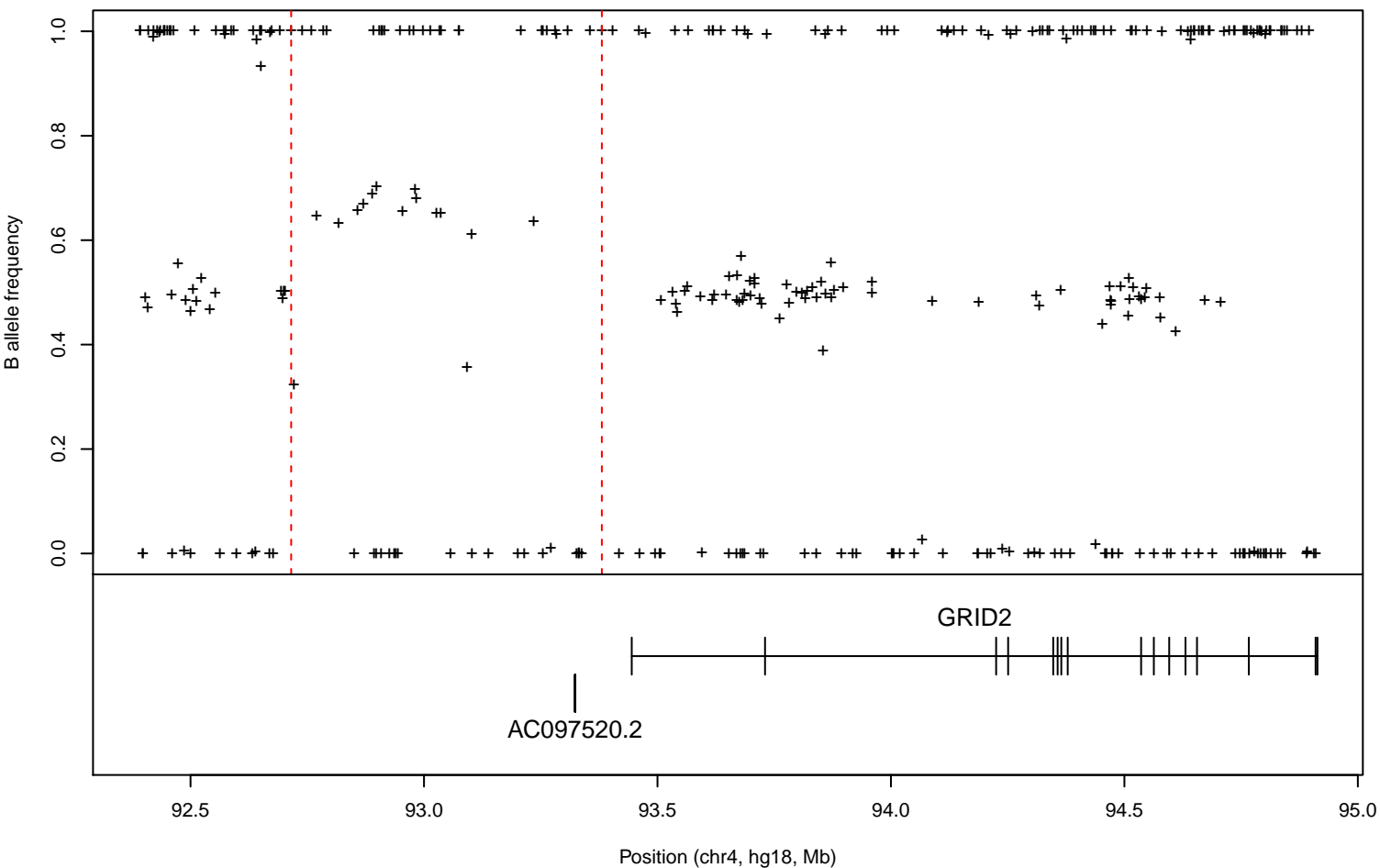
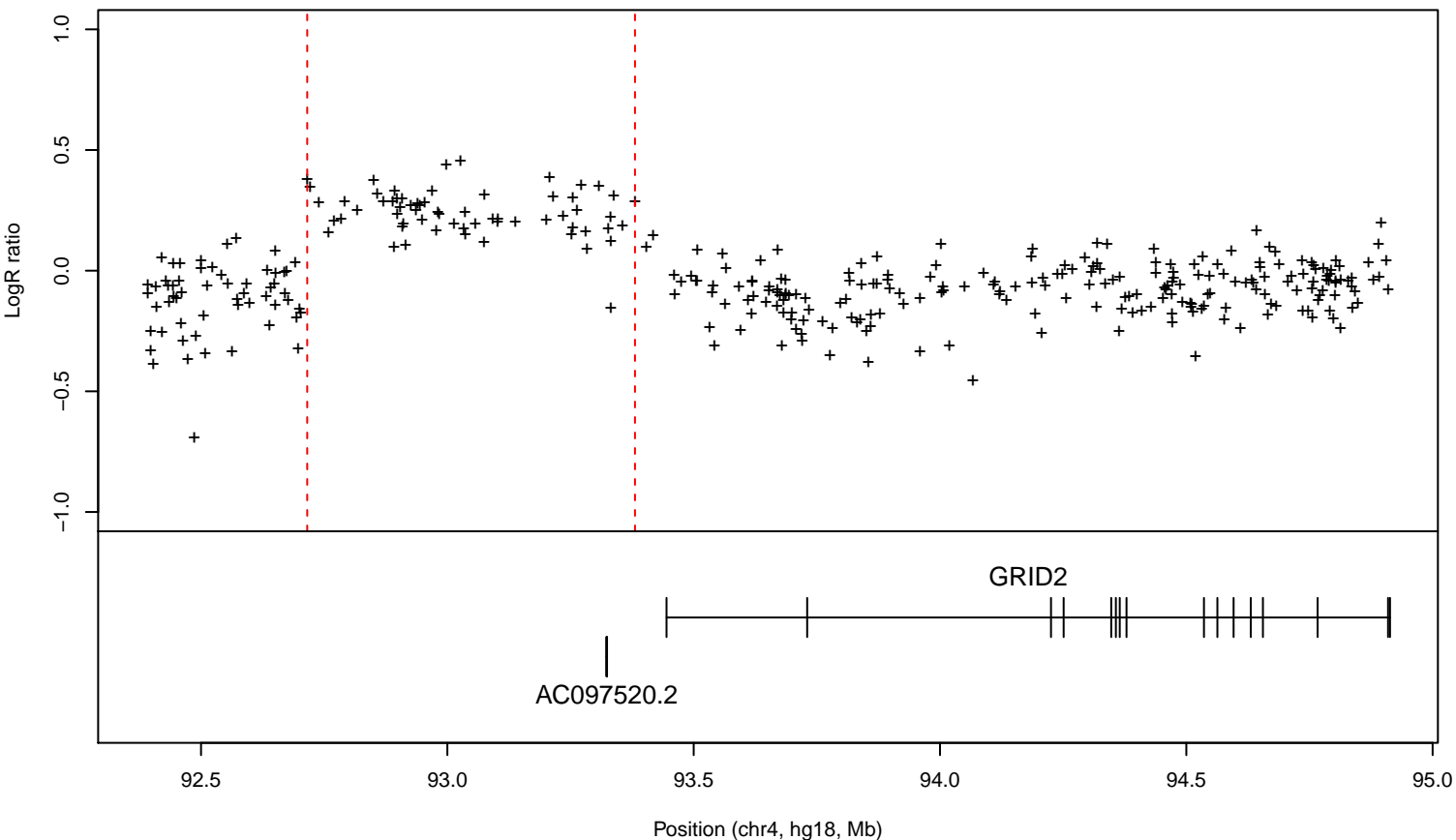

Figure S4-17, sample: 4366261658_R01C02, Internal ID:CP-054-3, COLOMBIA, control, chr4:92816858-93409221

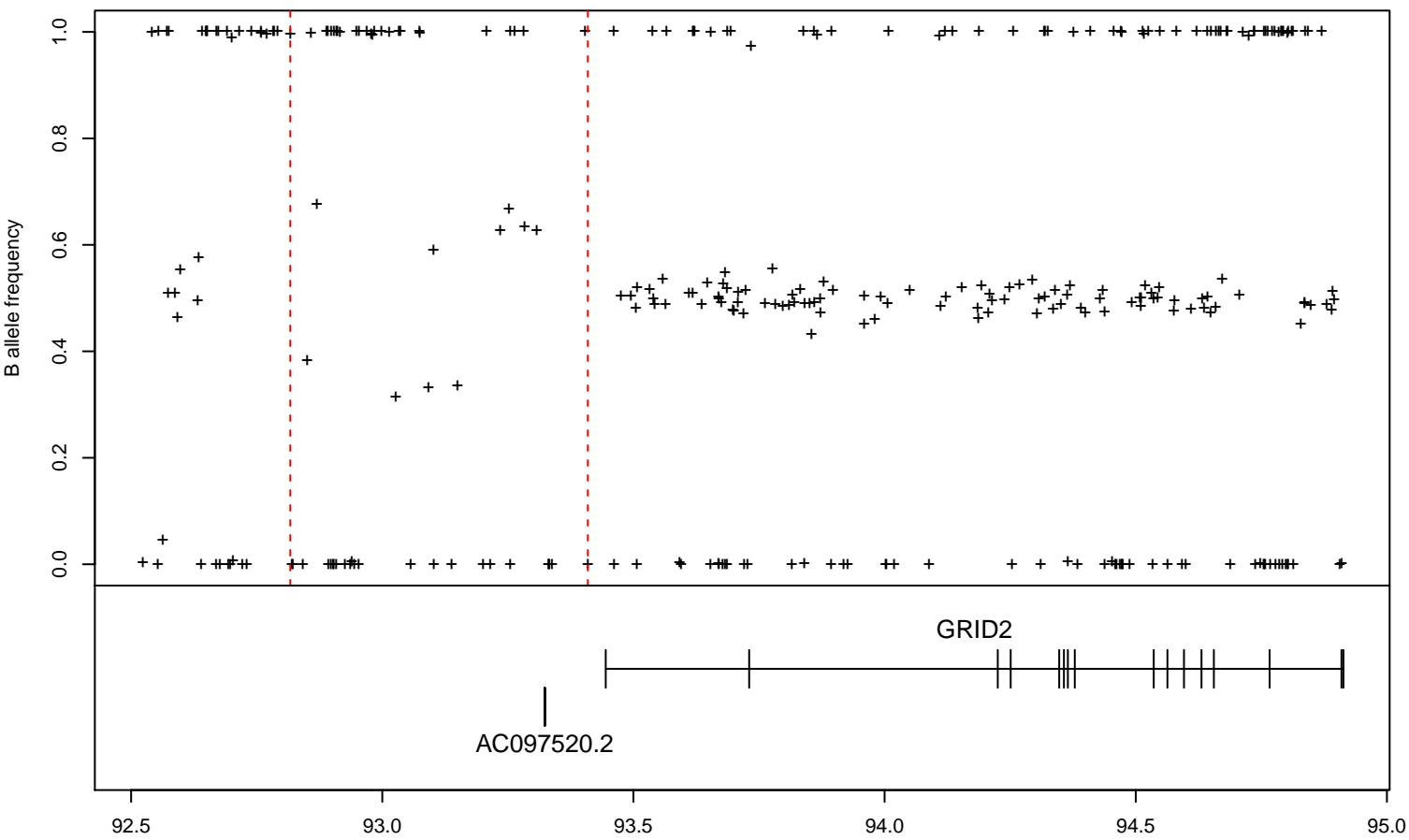
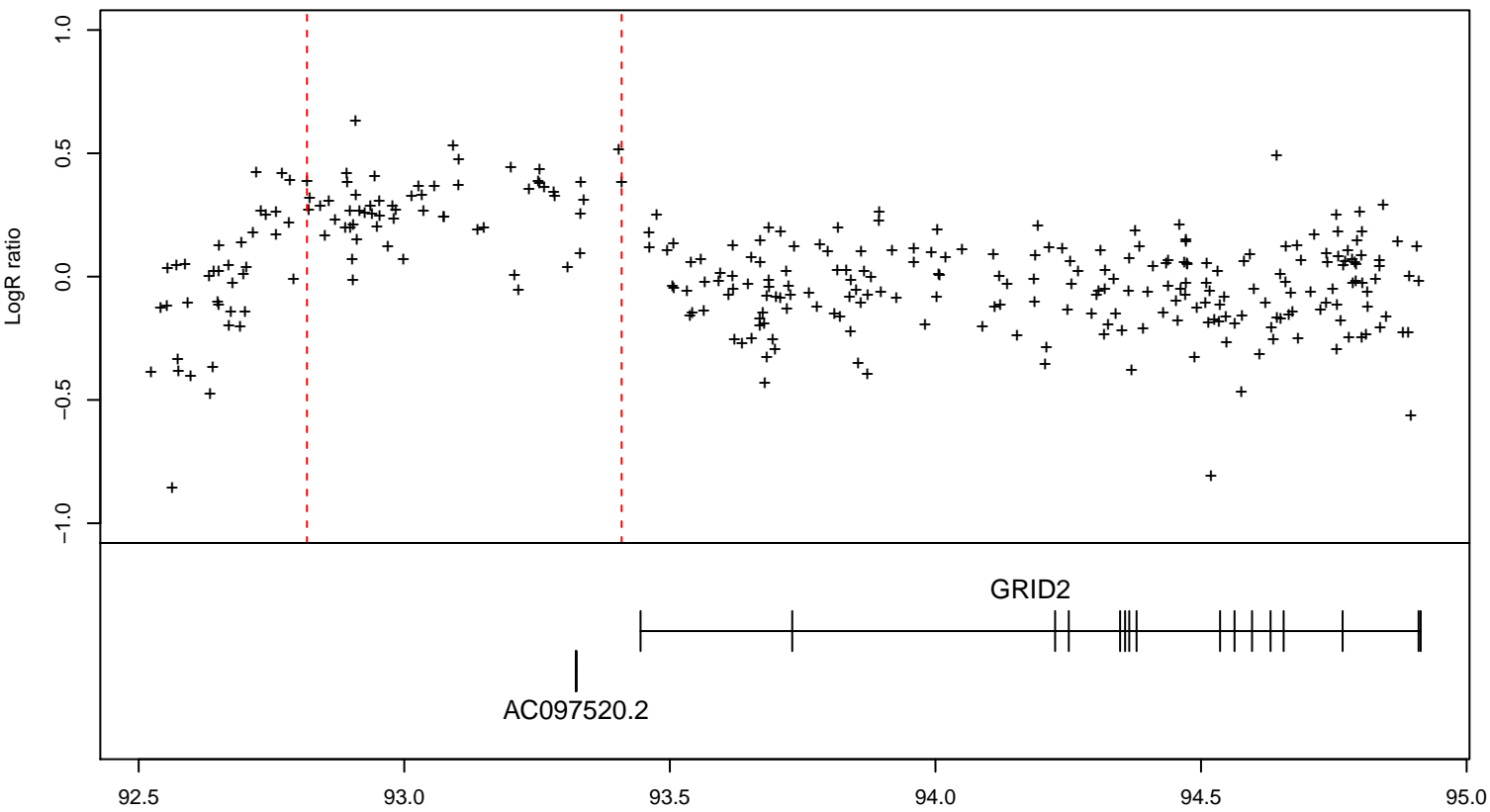

Figure S4-18, sample: 4408206718_R01C02, Internal ID:NA, COSTA RICA, case, chr4:108061142-108572634

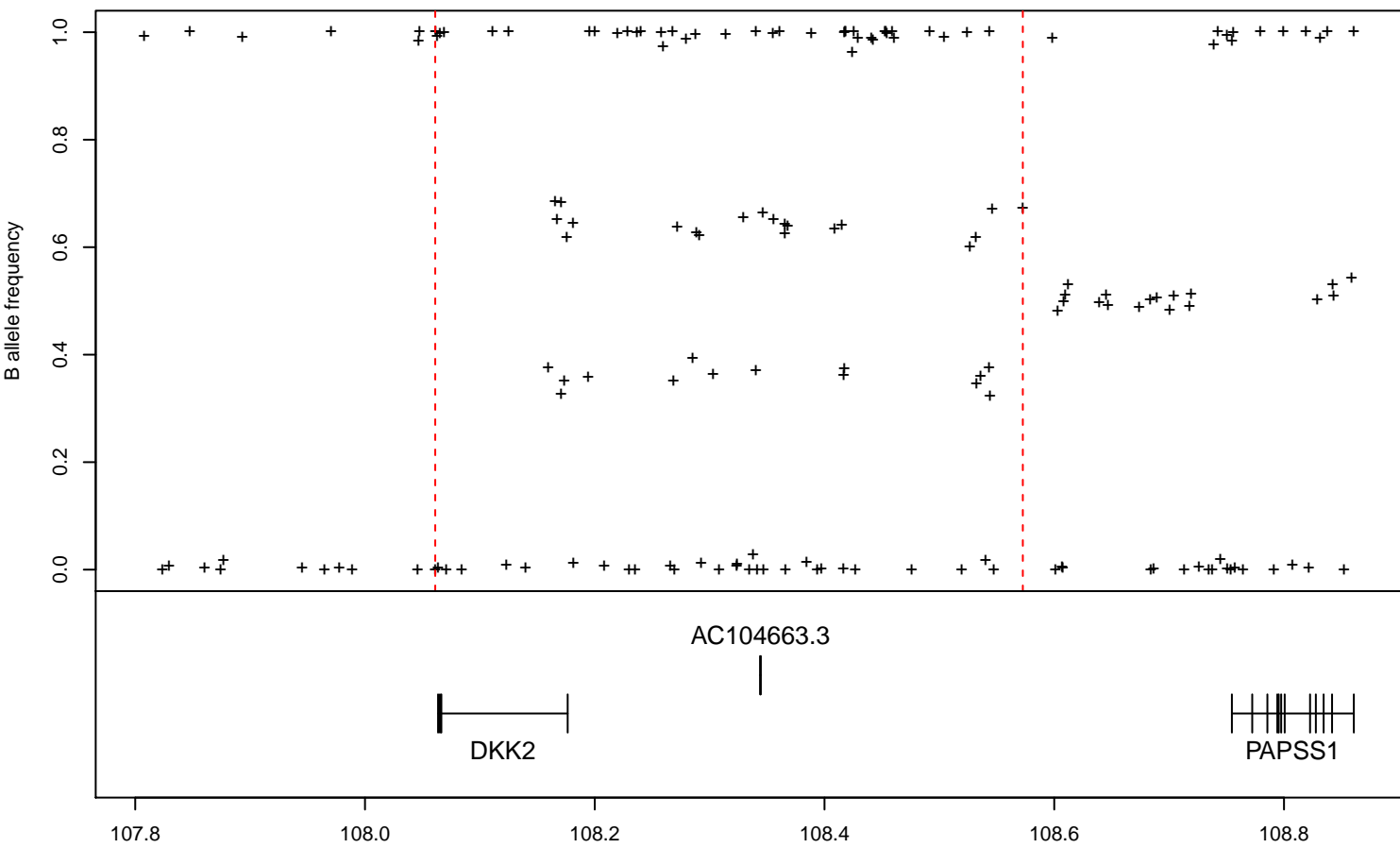
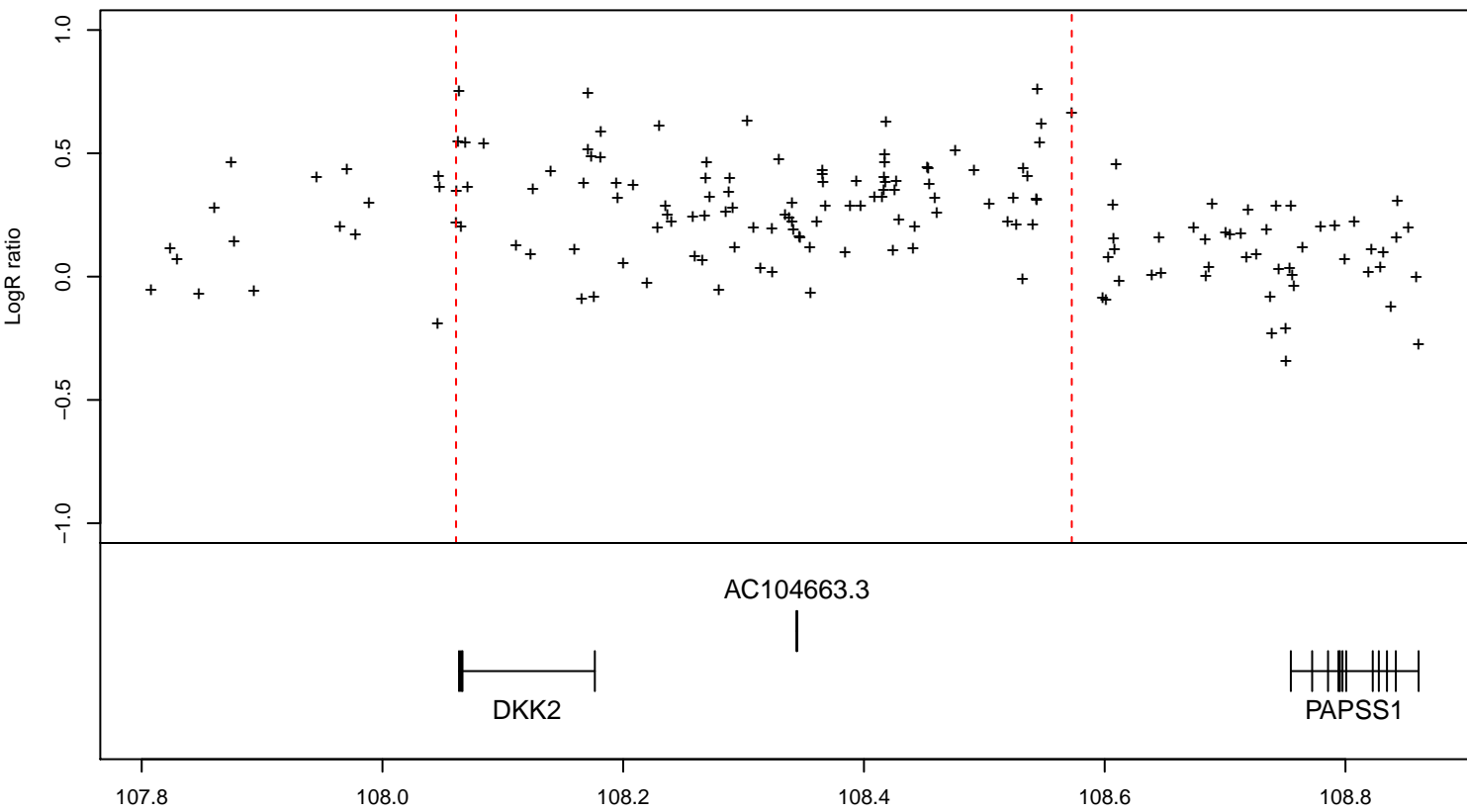

Figure S4-19, sample: 4506252049_R02C01, Internal ID:C295, COLOMBIA, control, chr5:2189570-2739712

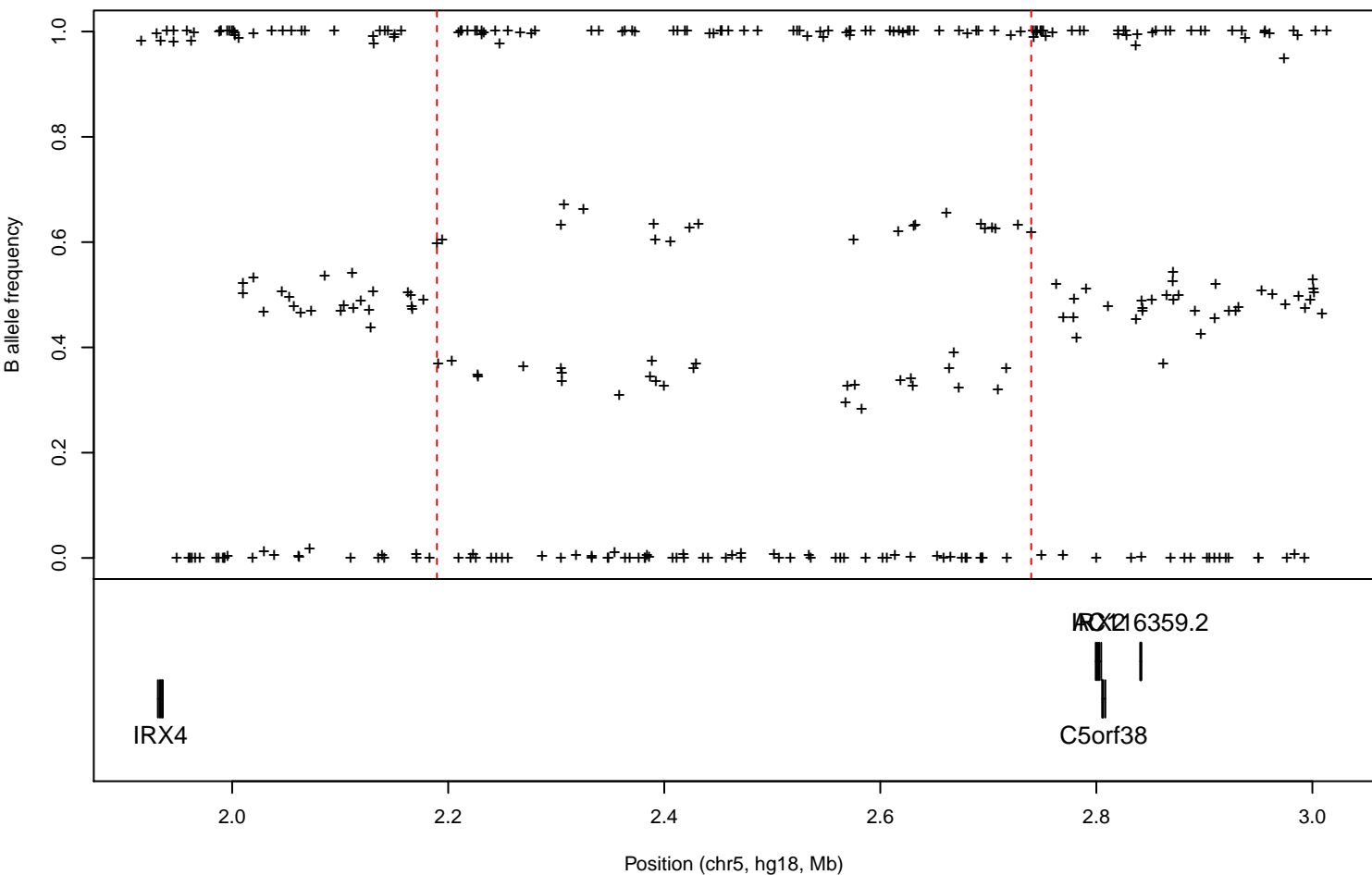
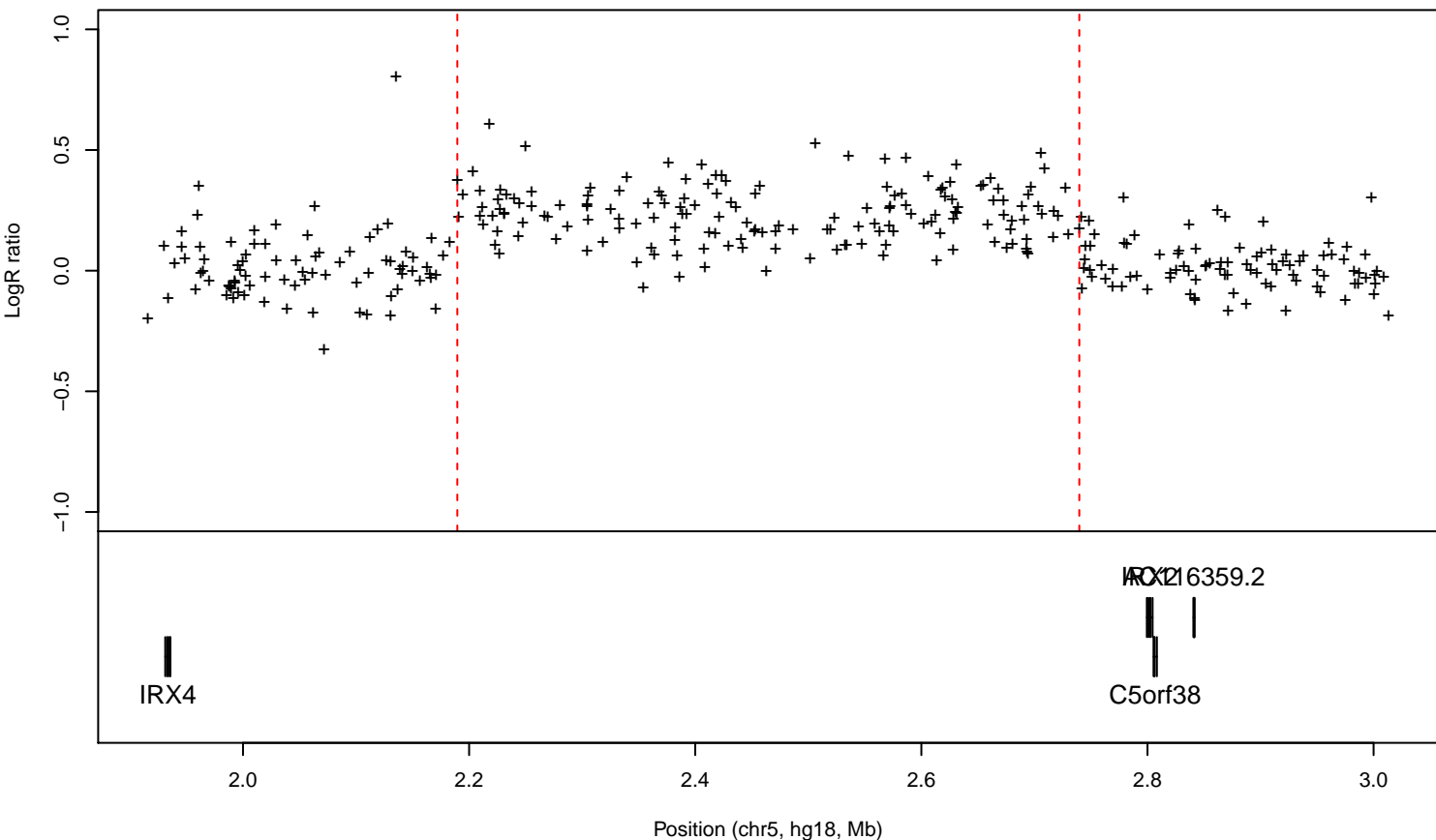

Figure S4-20, sample: 4343211465_R02C02, Internal ID:124.1, COLOMBIA, case, chr5:45400632-46196544

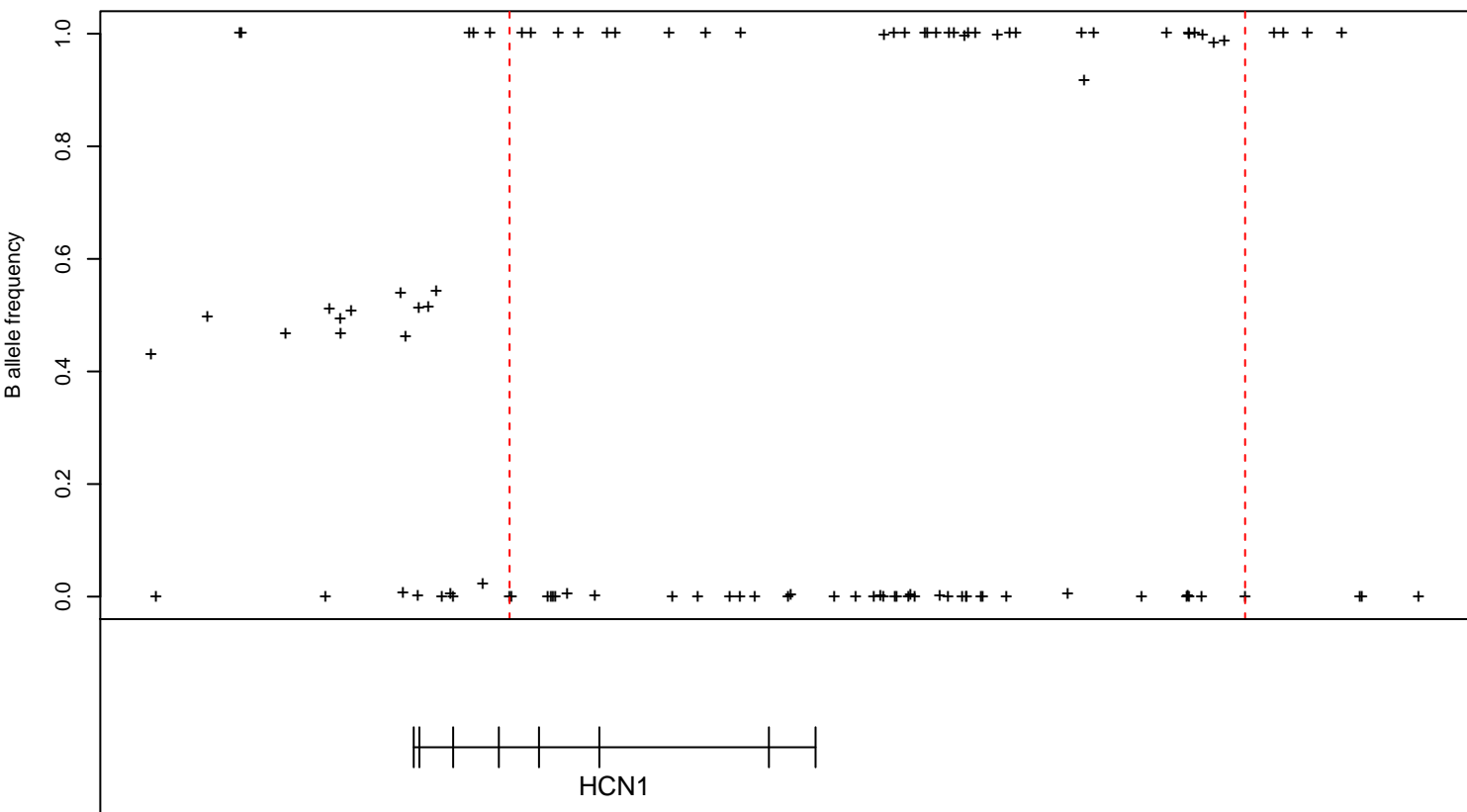
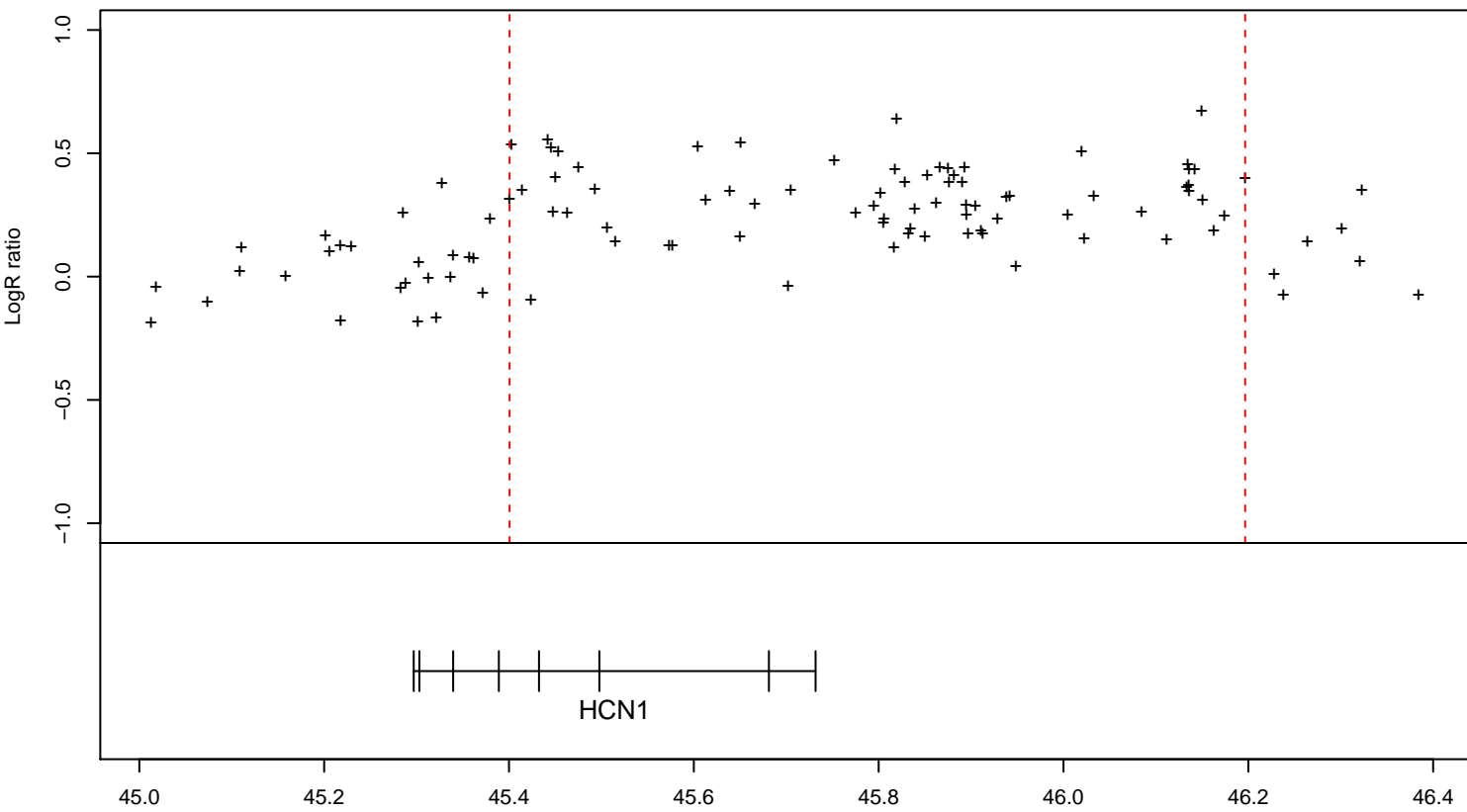

Figure S4-21, sample: 4393489522_R02C02, Internal ID:NA, COSTA RICA, case, chr5:101503405-102033686

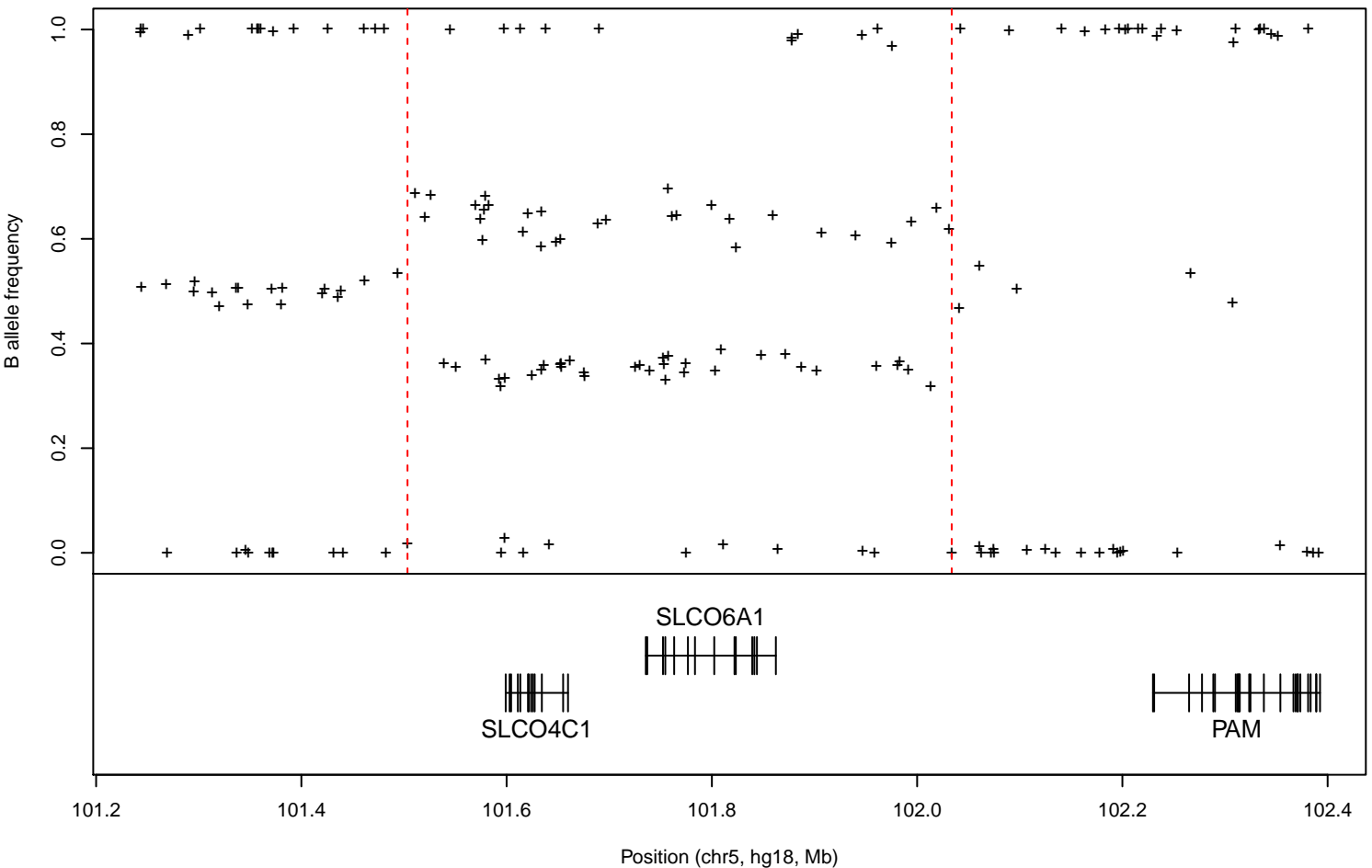
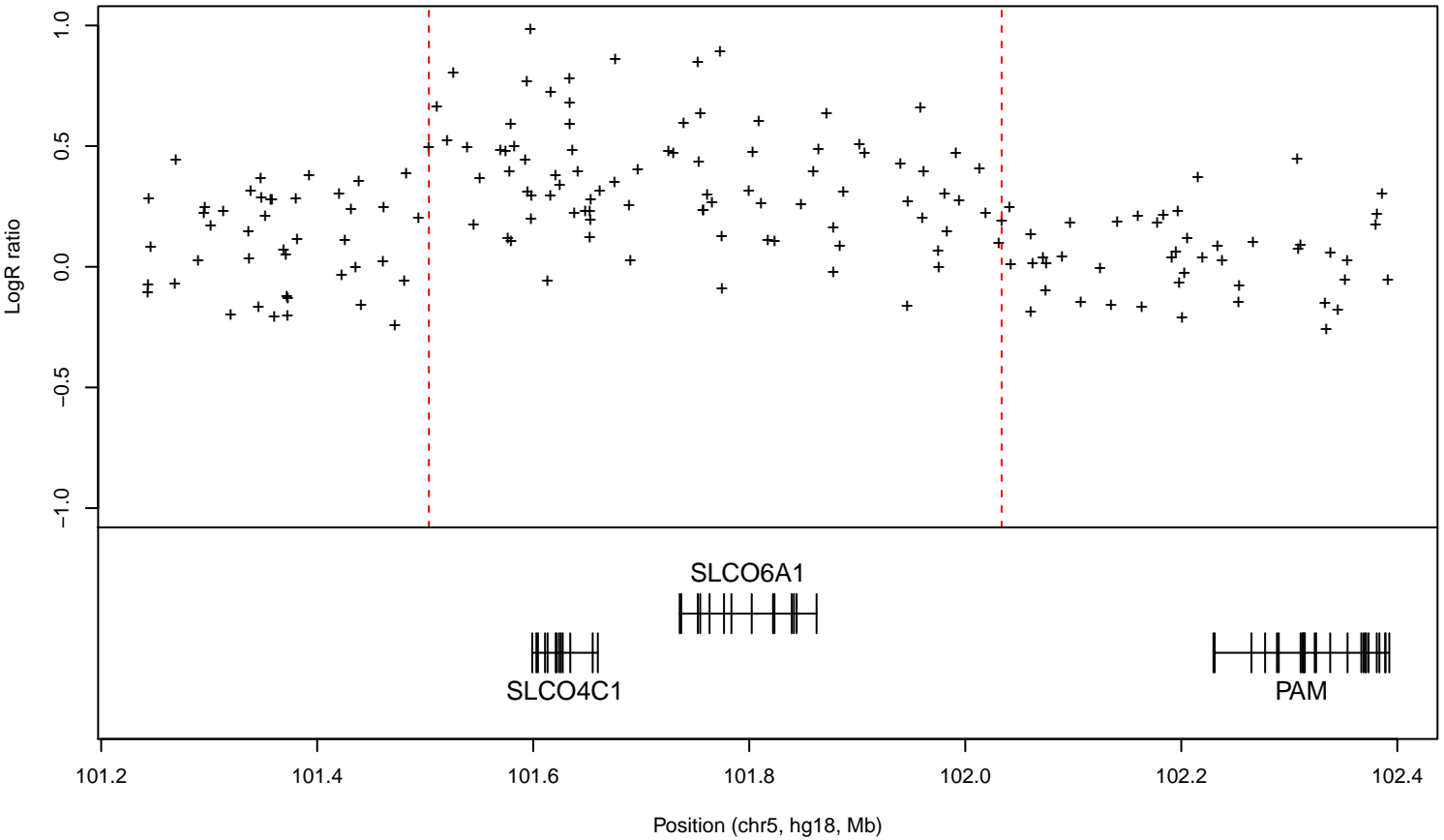

Figure S4-22, sample: 4408206717_R02C01, Internal ID:NA, COSTA RICA, case, chr5:101532676-102033686

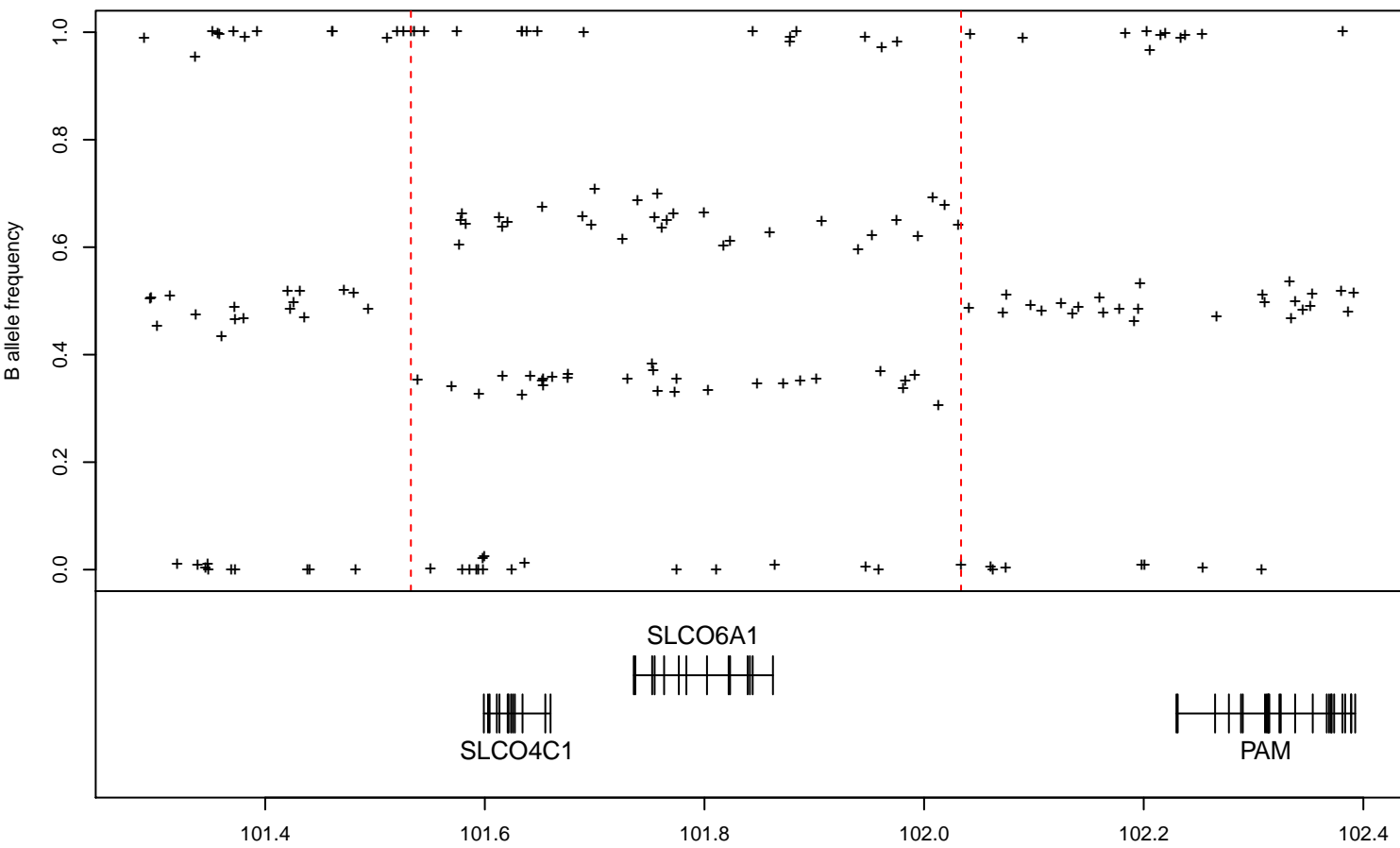
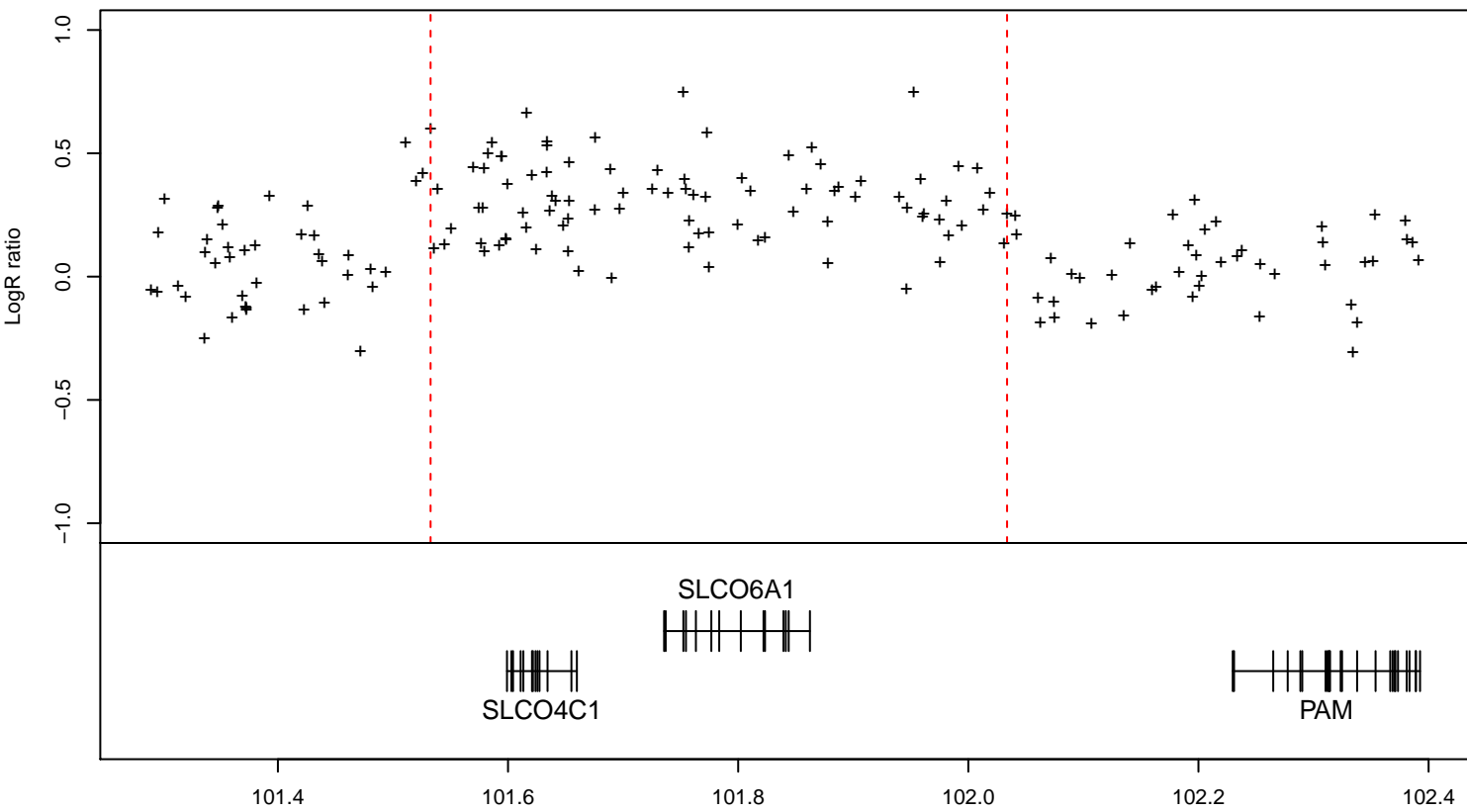

Figure S4-23, sample: 4343211438_R01C01, Internal ID:C290, COLOMBIA, control, chr5:178346422-179620378

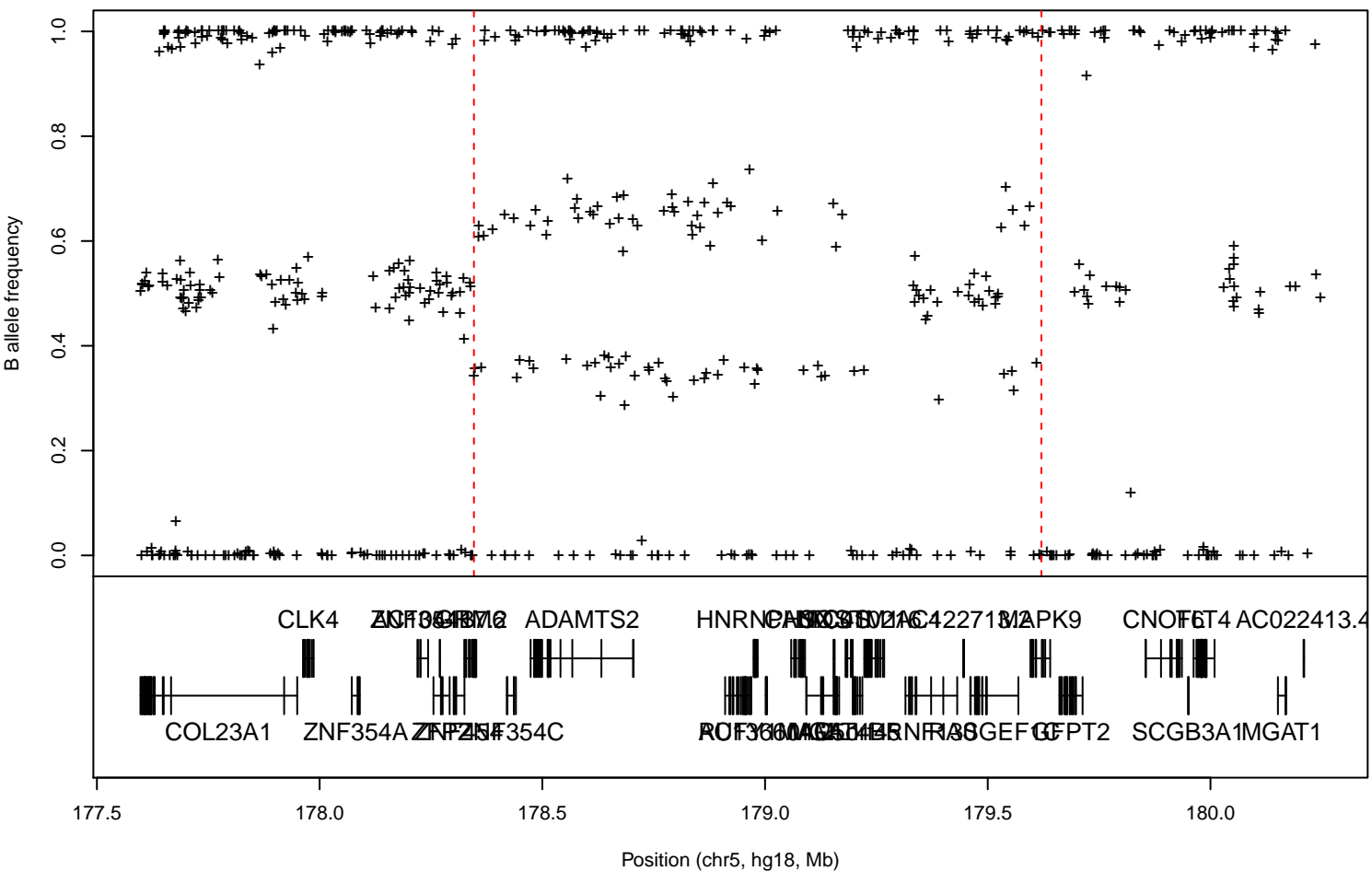
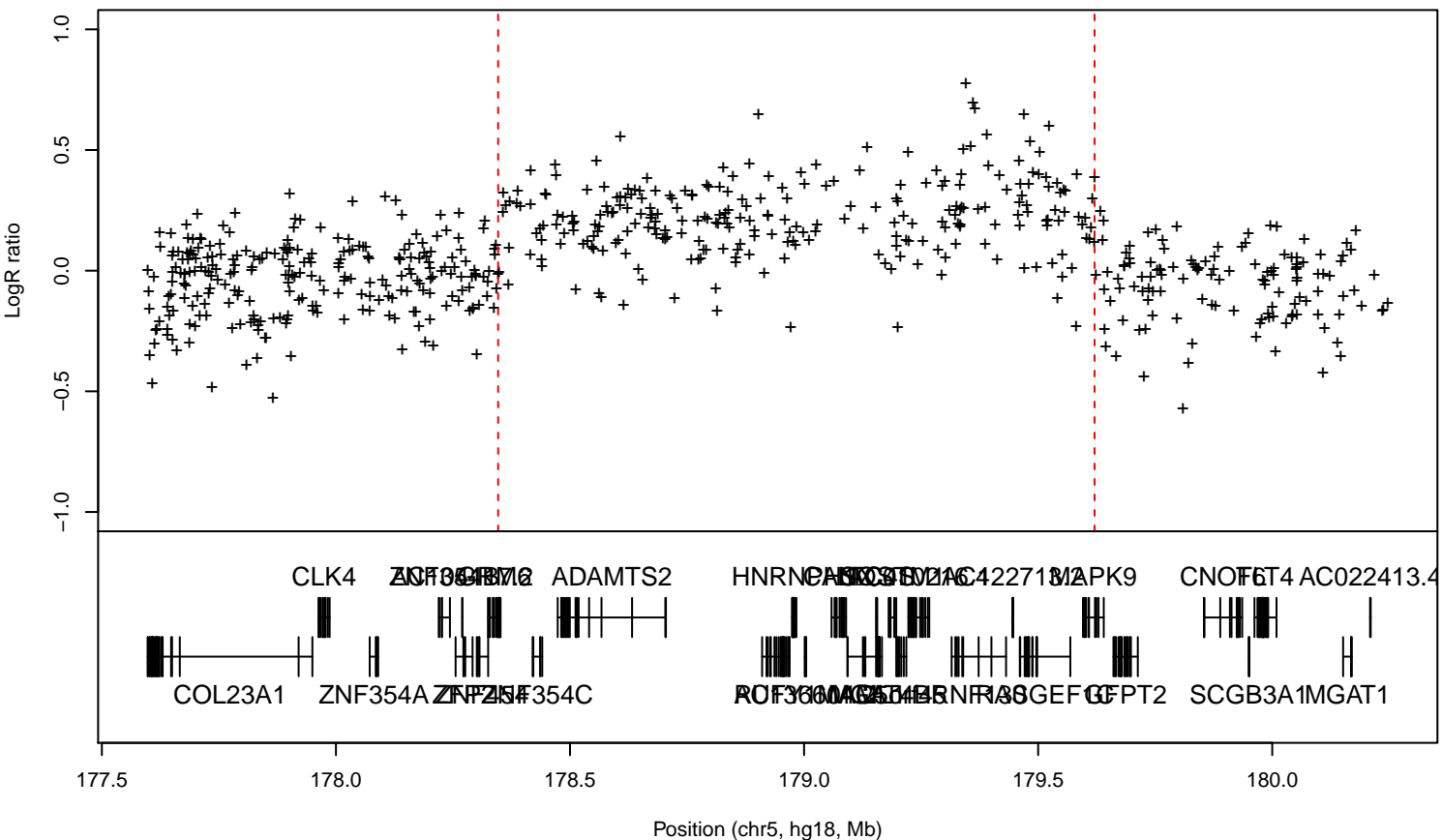

Figure S4-24, sample: 4506279055_R02C01, Internal ID:CP-089-2, COLOMBIA, control, chr7:16805611-17713153

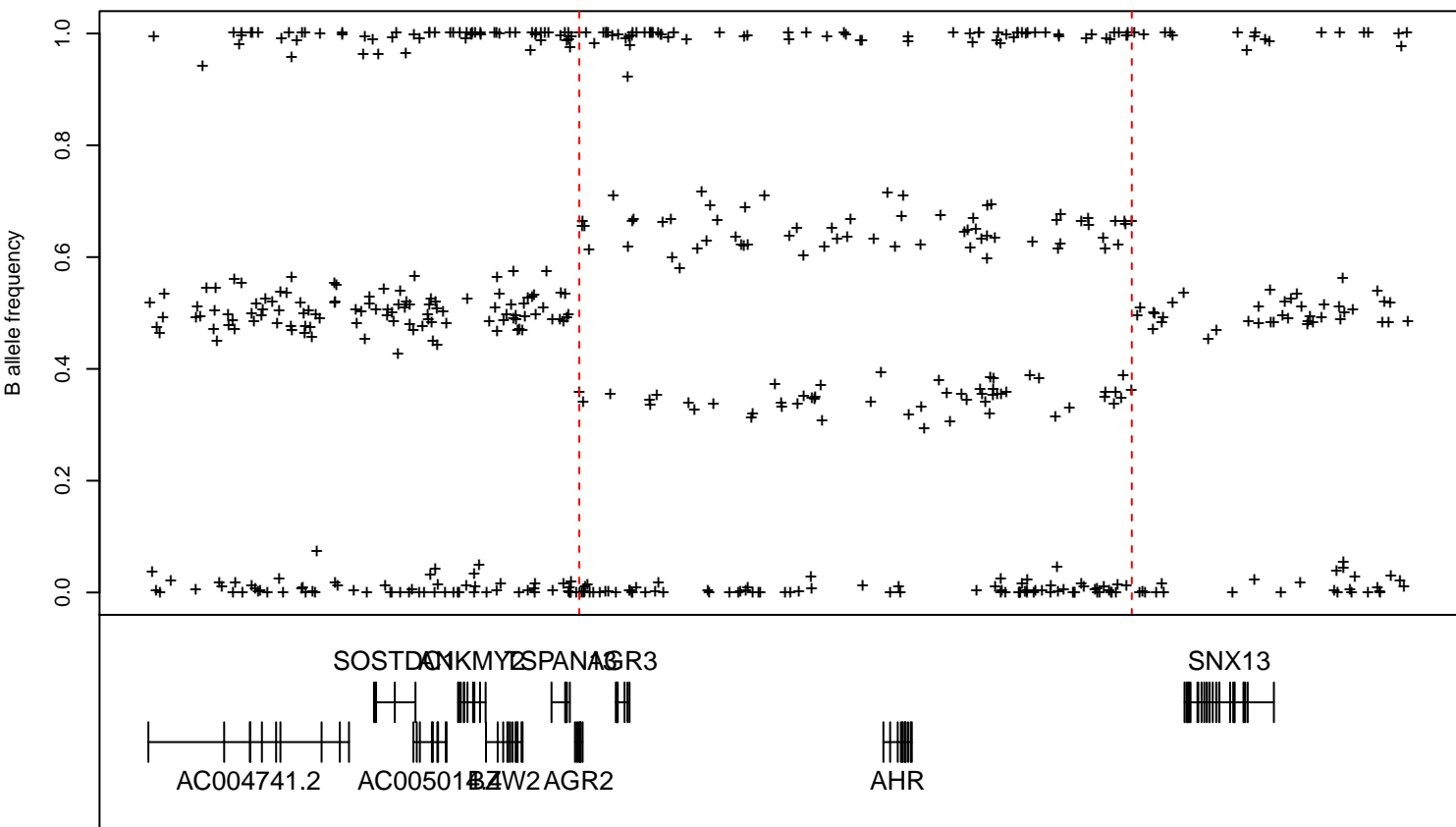
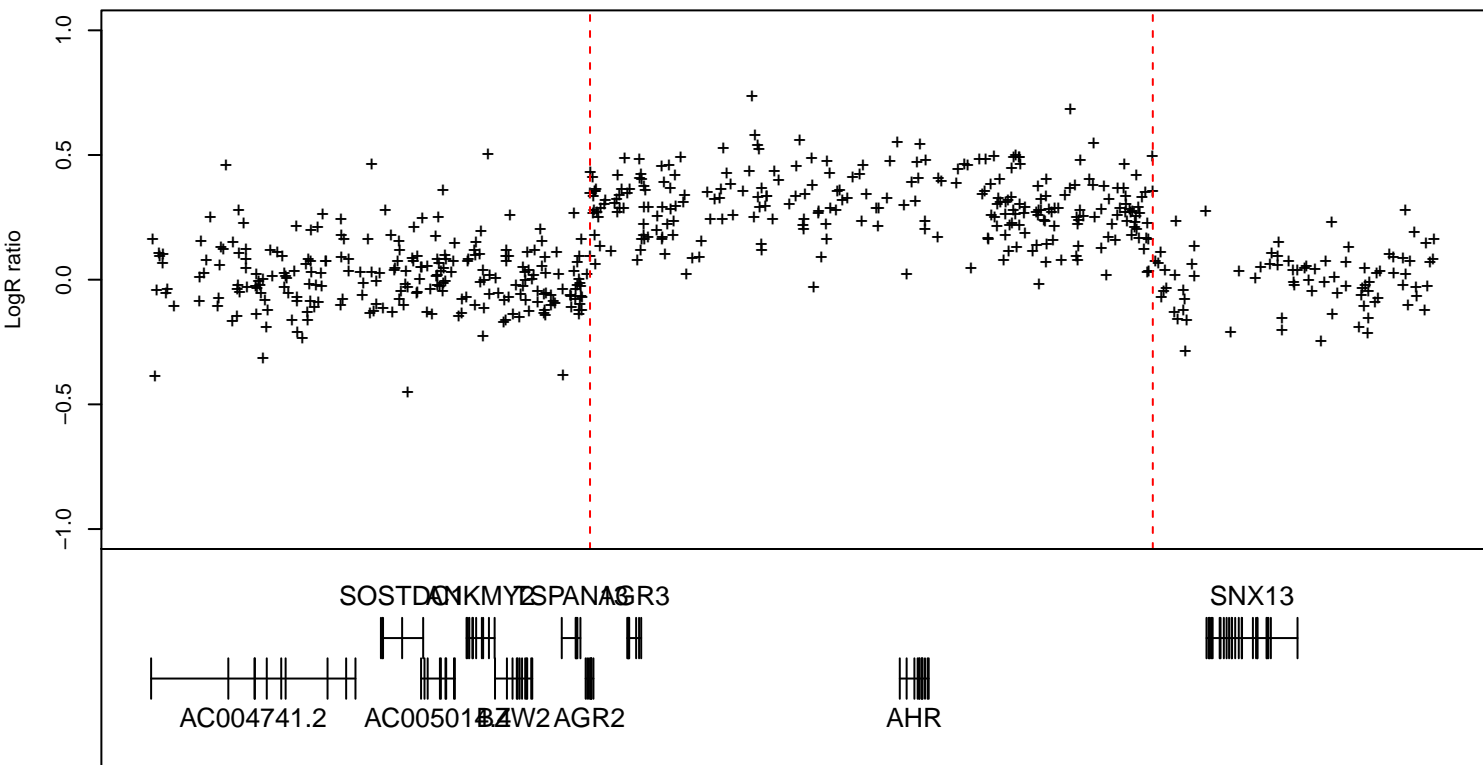

Figure S4-25, sample: 4506295002_R01C01, Internal ID:60.1, COLOMBIA, case, chr7:61681059-62336389

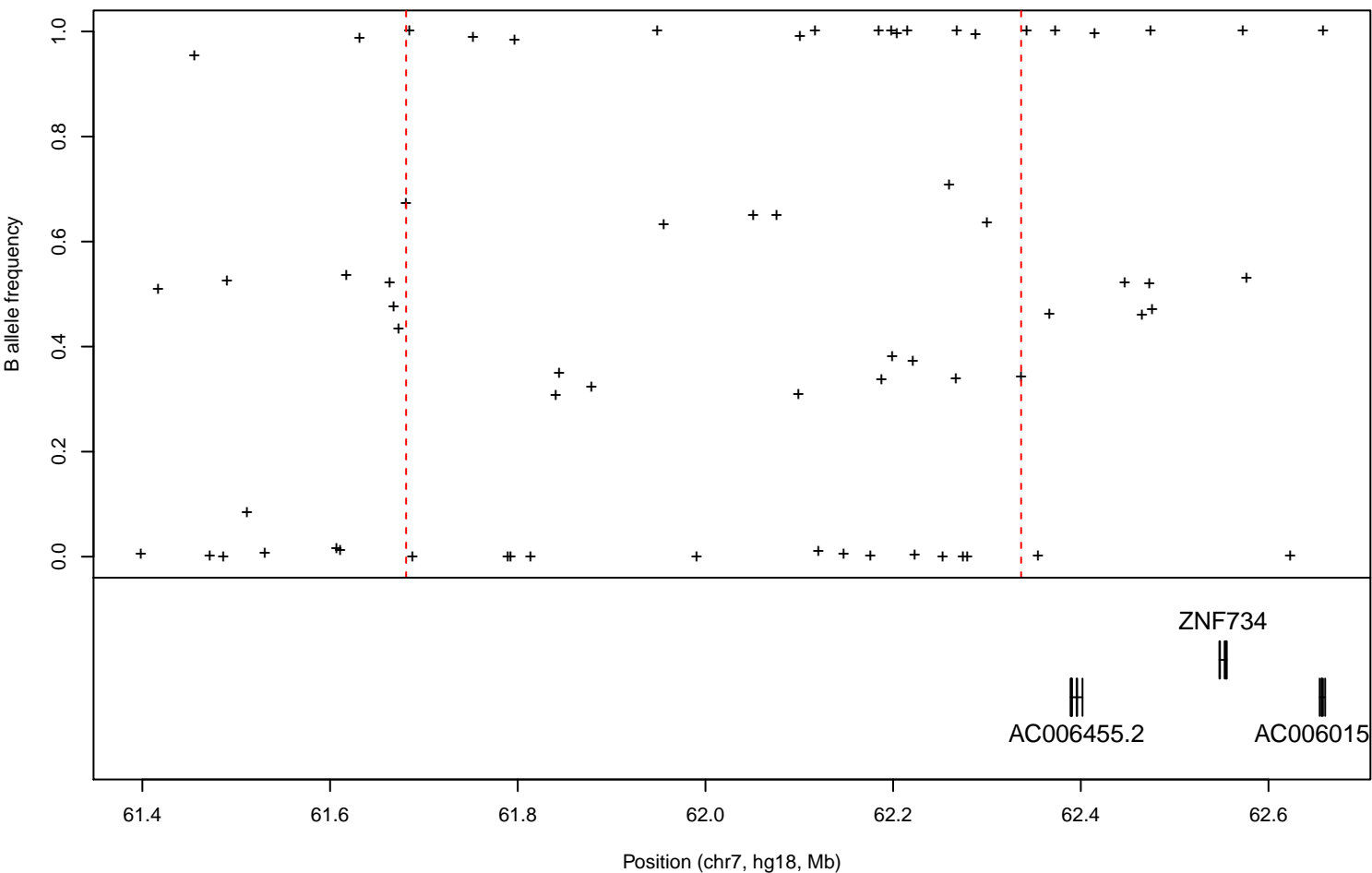
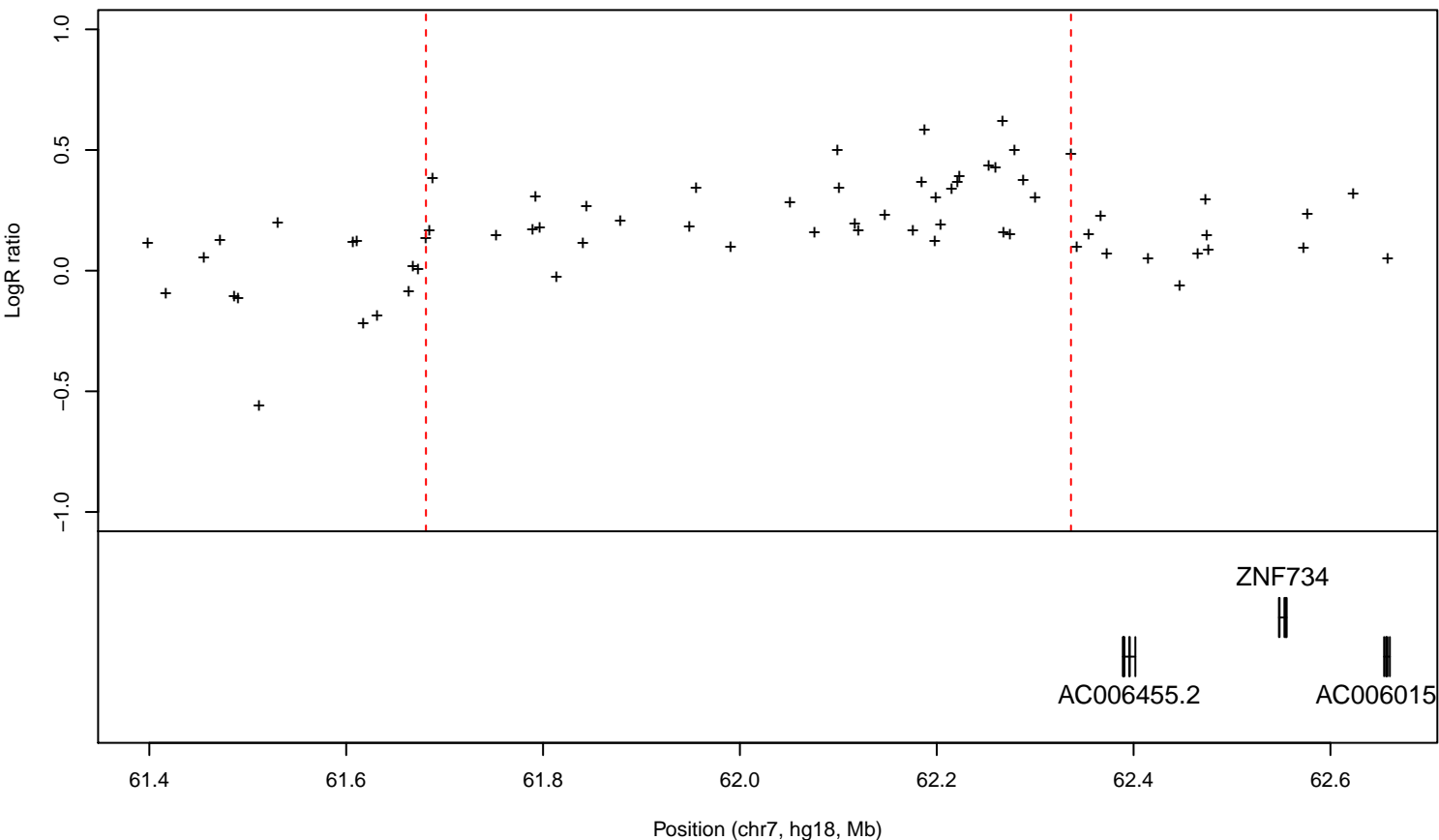
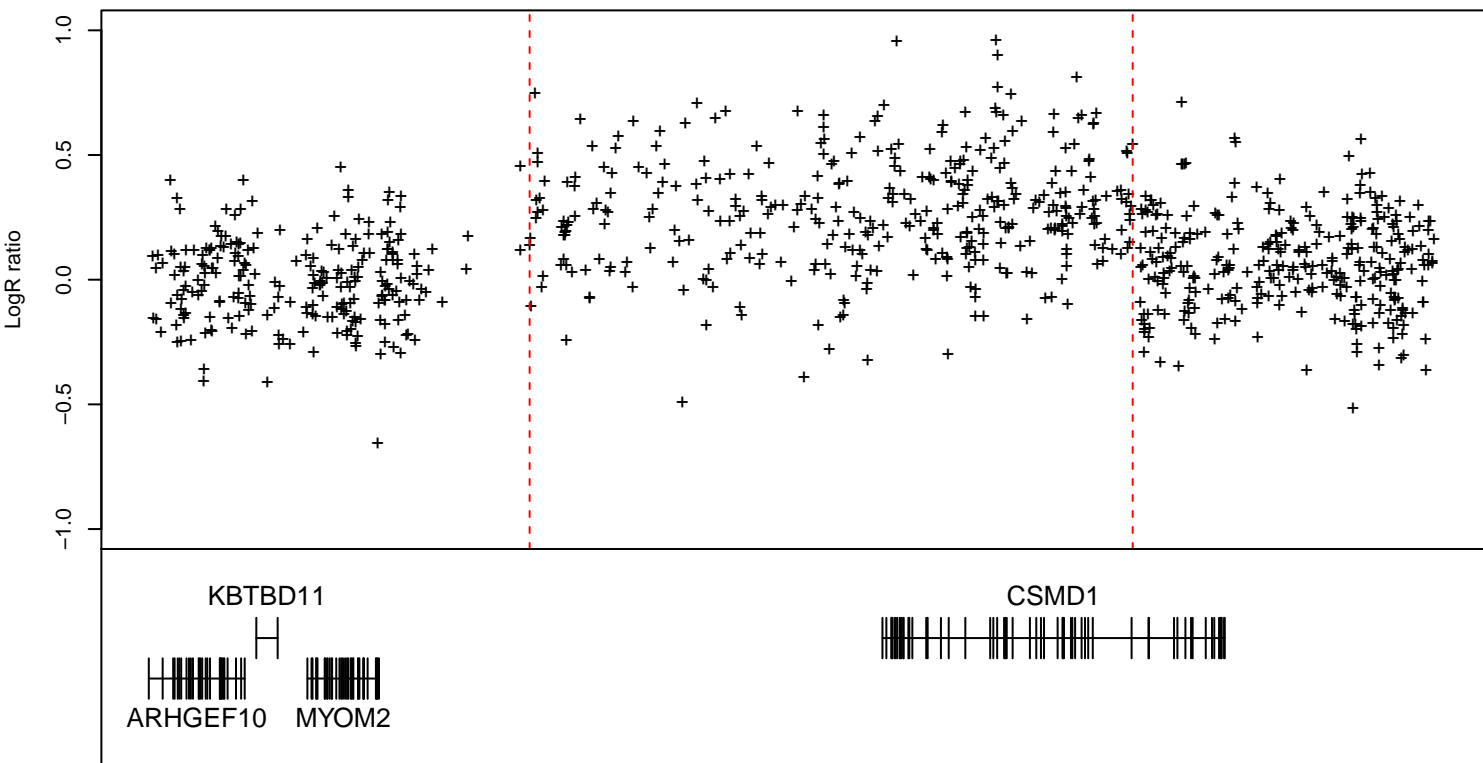
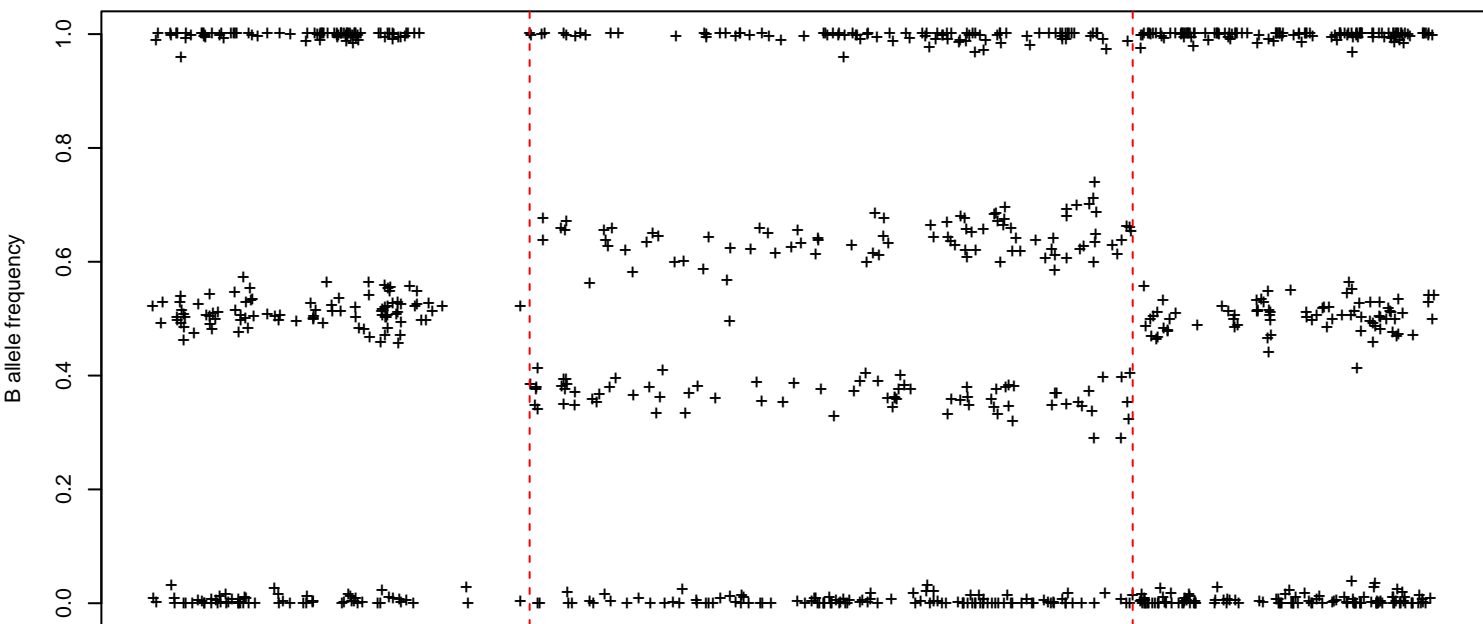

Figure S4-26, sample: 4393438068_R01C01, Internal ID:NA, COSTA RICA, case, chr8:2290333-3130717



Position (chr8, hg18, Mb)



Position (chr8, hg18, Mb)

Figure S4-27, sample: 4506295006_R02C02, Internal ID:C14, COLOMBIA, control, chr8:2334306-2883118

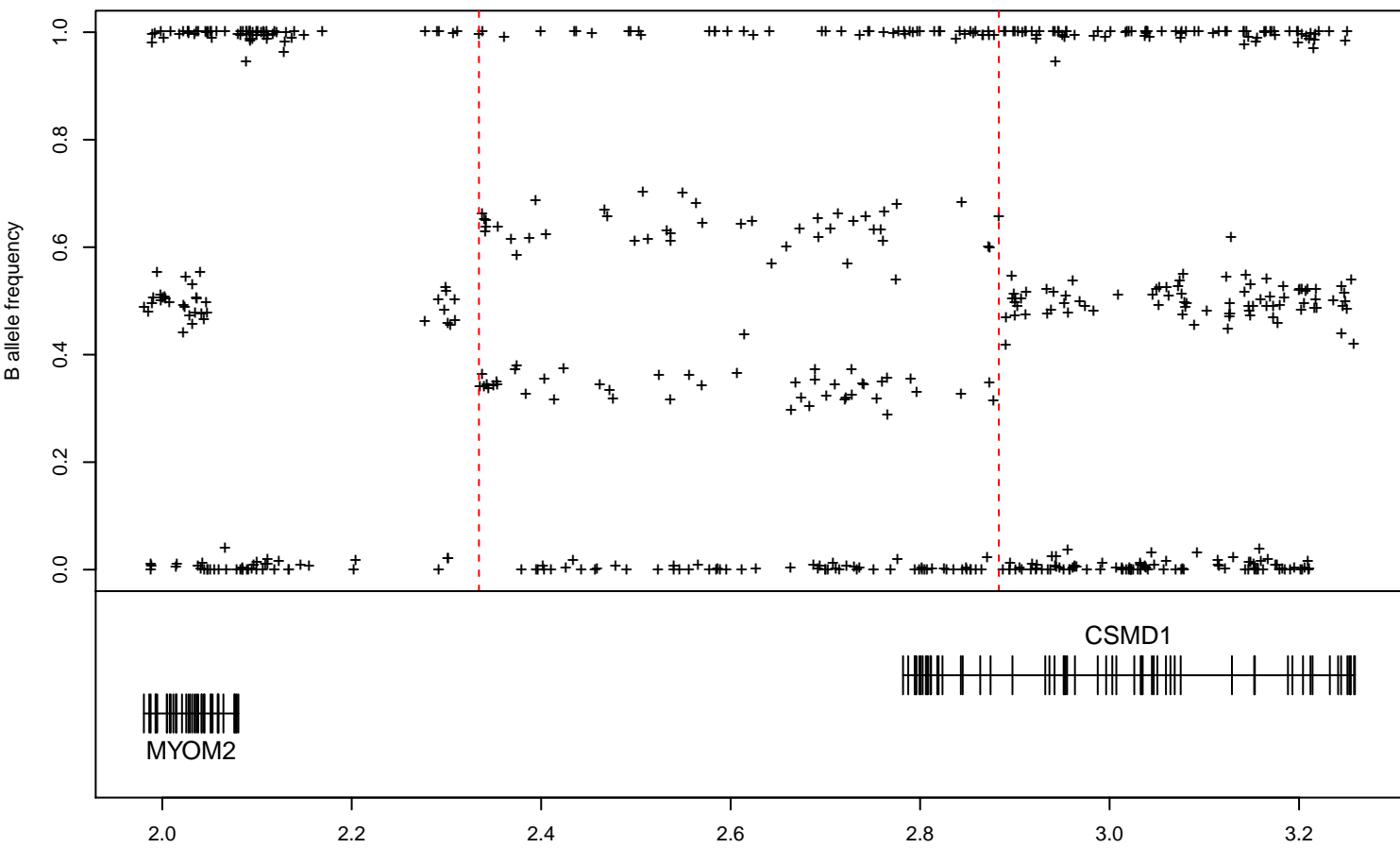
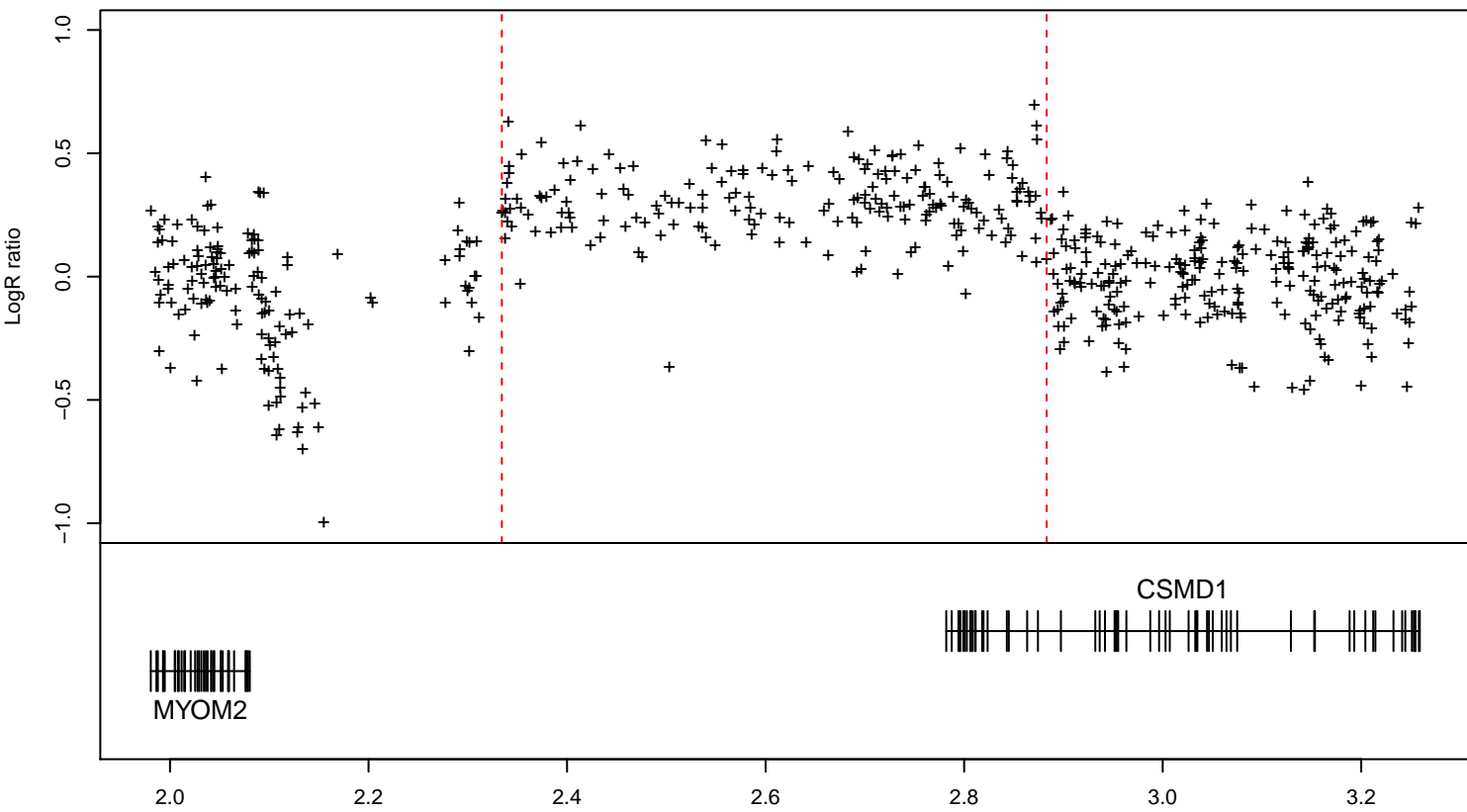

Figure S4-28, sample: 4343211598_R02C02, Internal ID:5.1, COLOMBIA, case, chr8:2453716-3126658

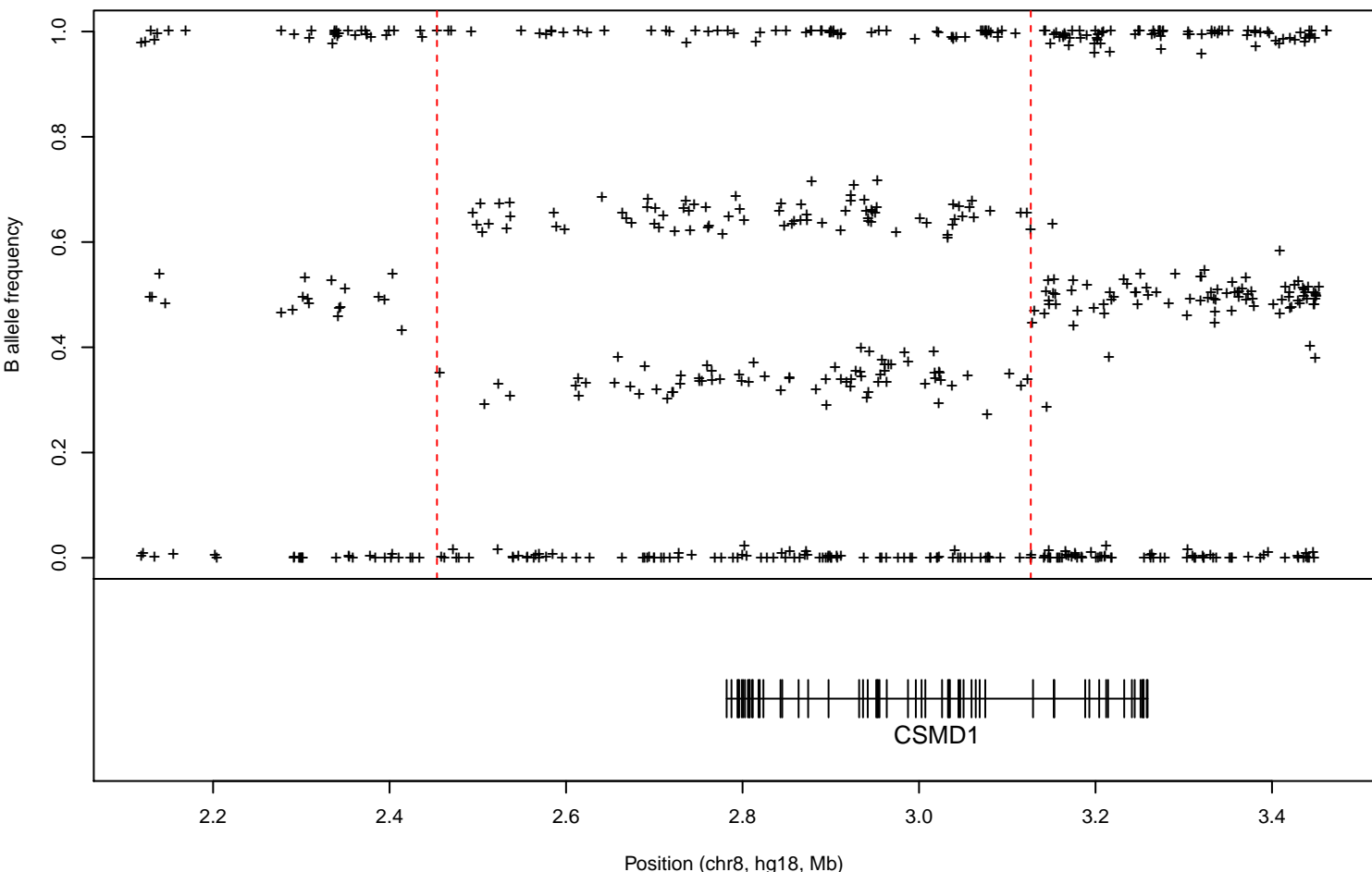
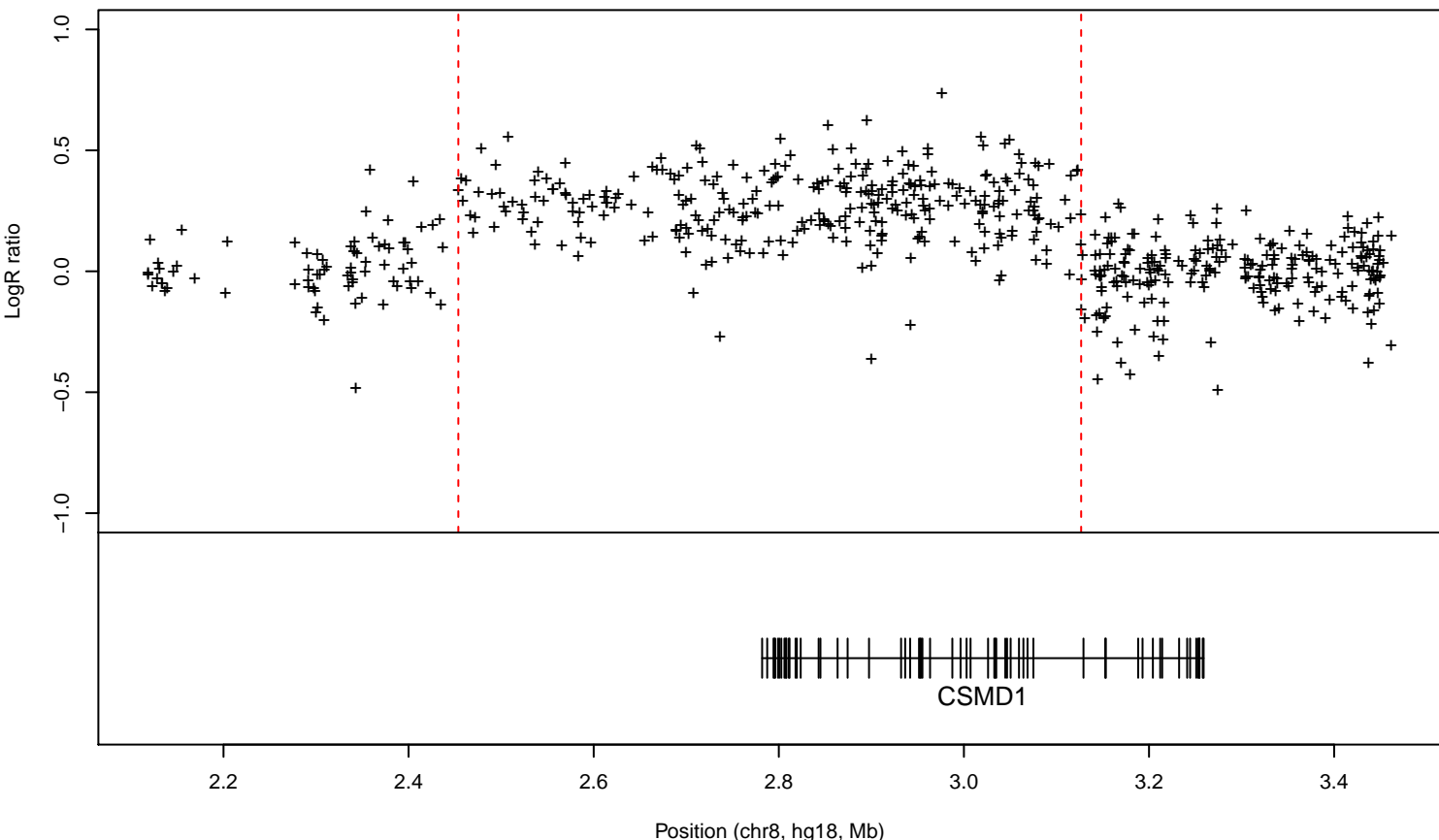

Figure S4-29, sample: 4494431105_R01C02, Internal ID:CP-146-2, COLOMBIA, control, chr8:107876892-108458326

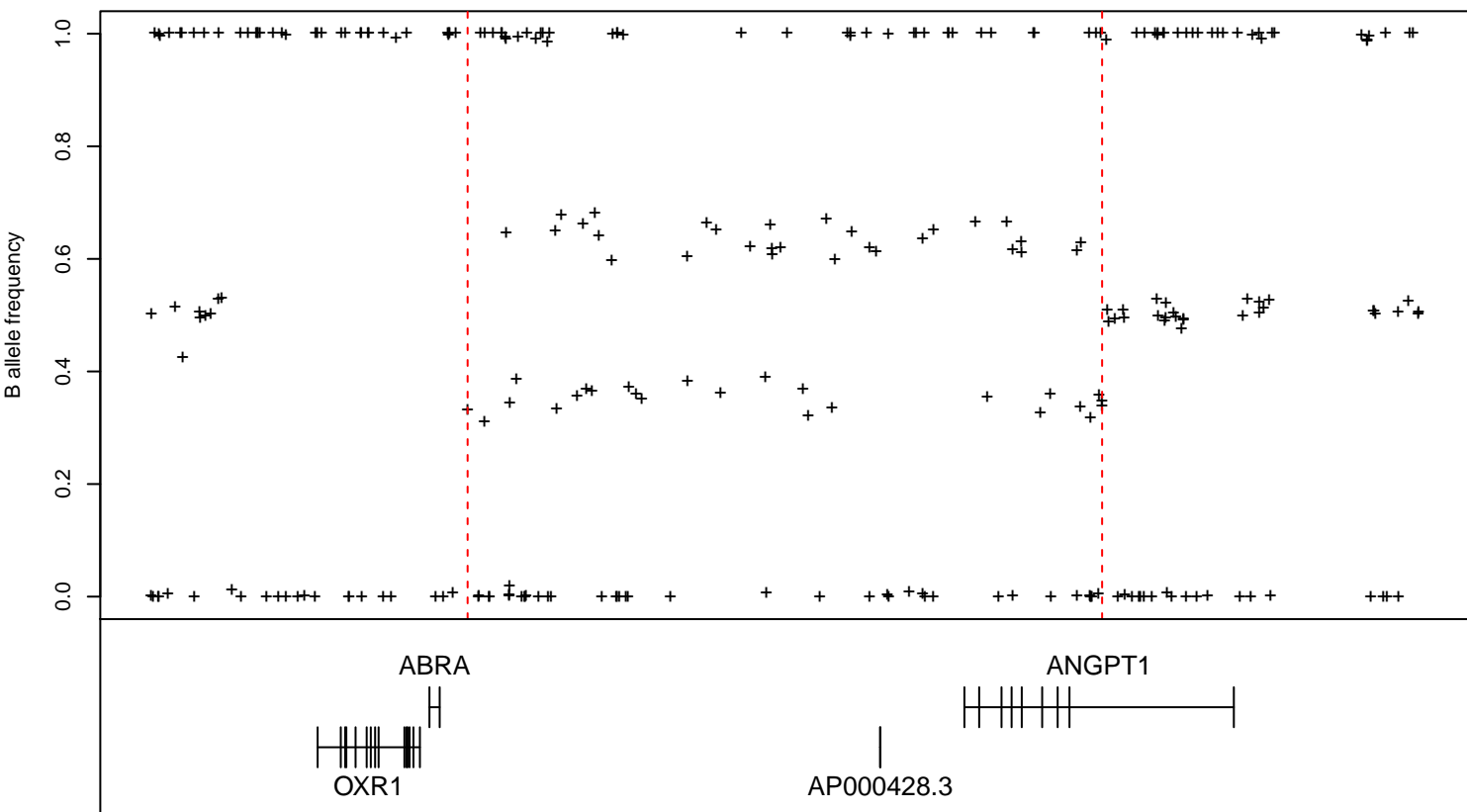
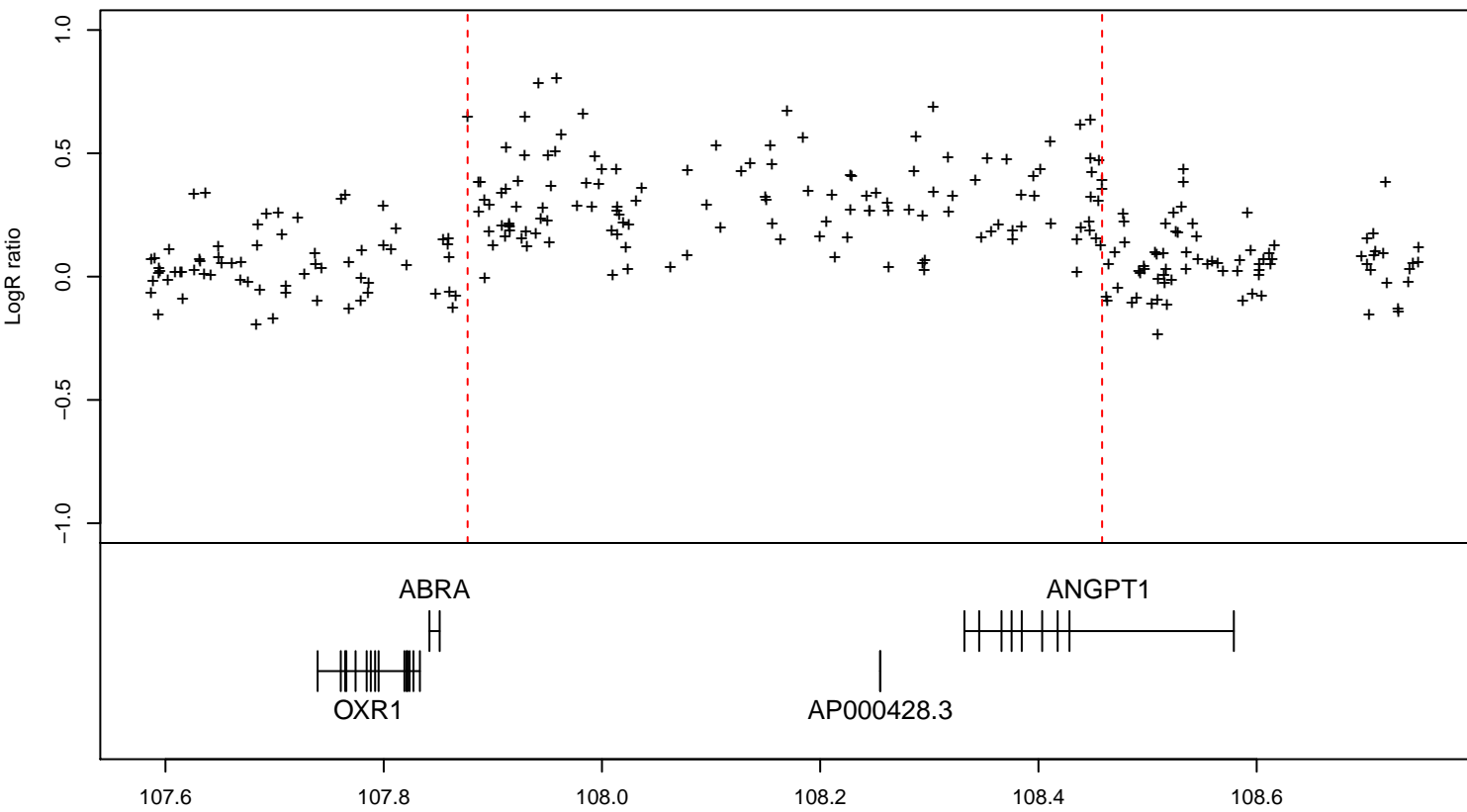

Figure S4-30, sample: 4381234507_R02C02, Internal ID:C303, COLOMBIA, control, chr8:107886832-108458326

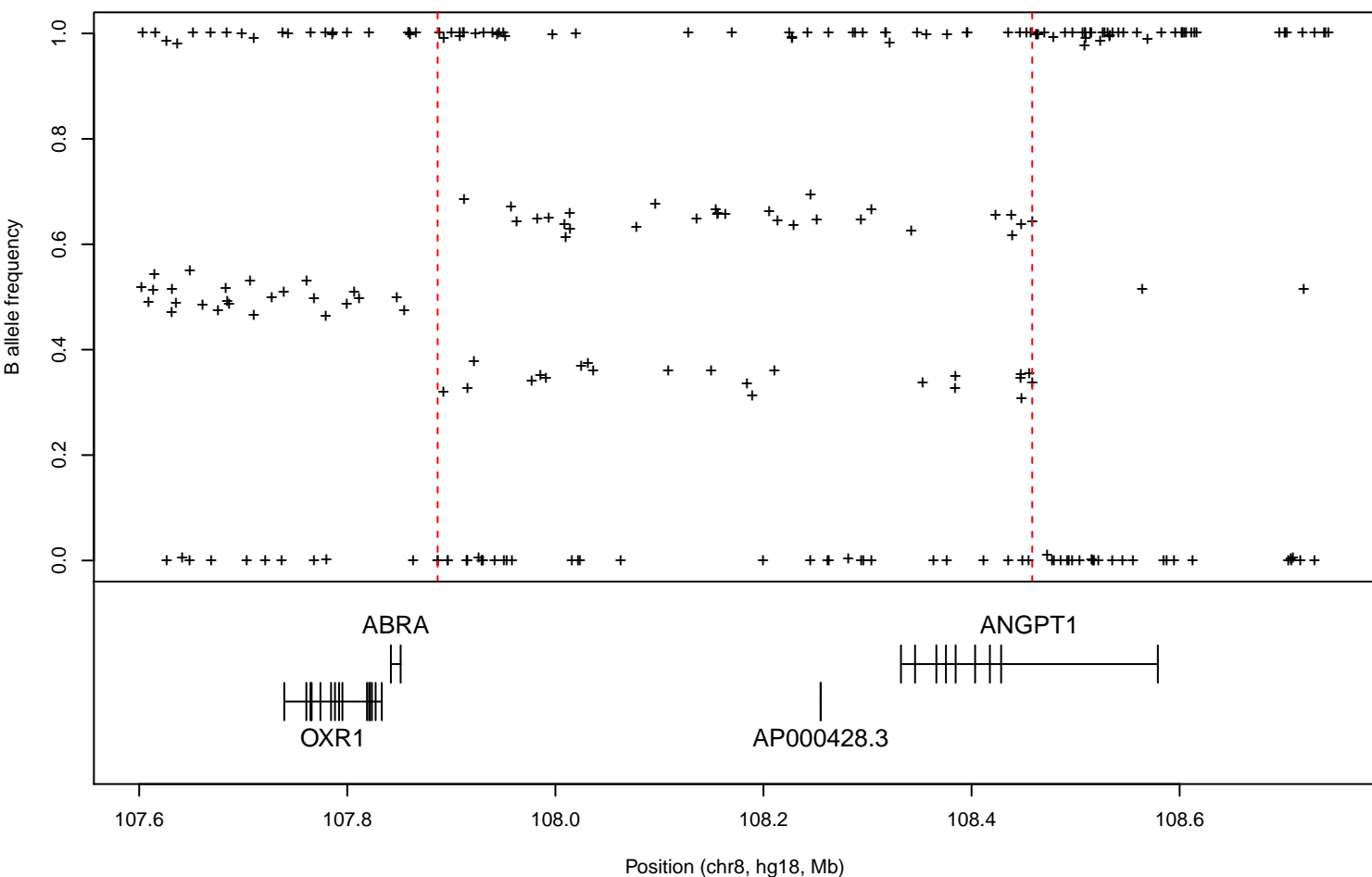
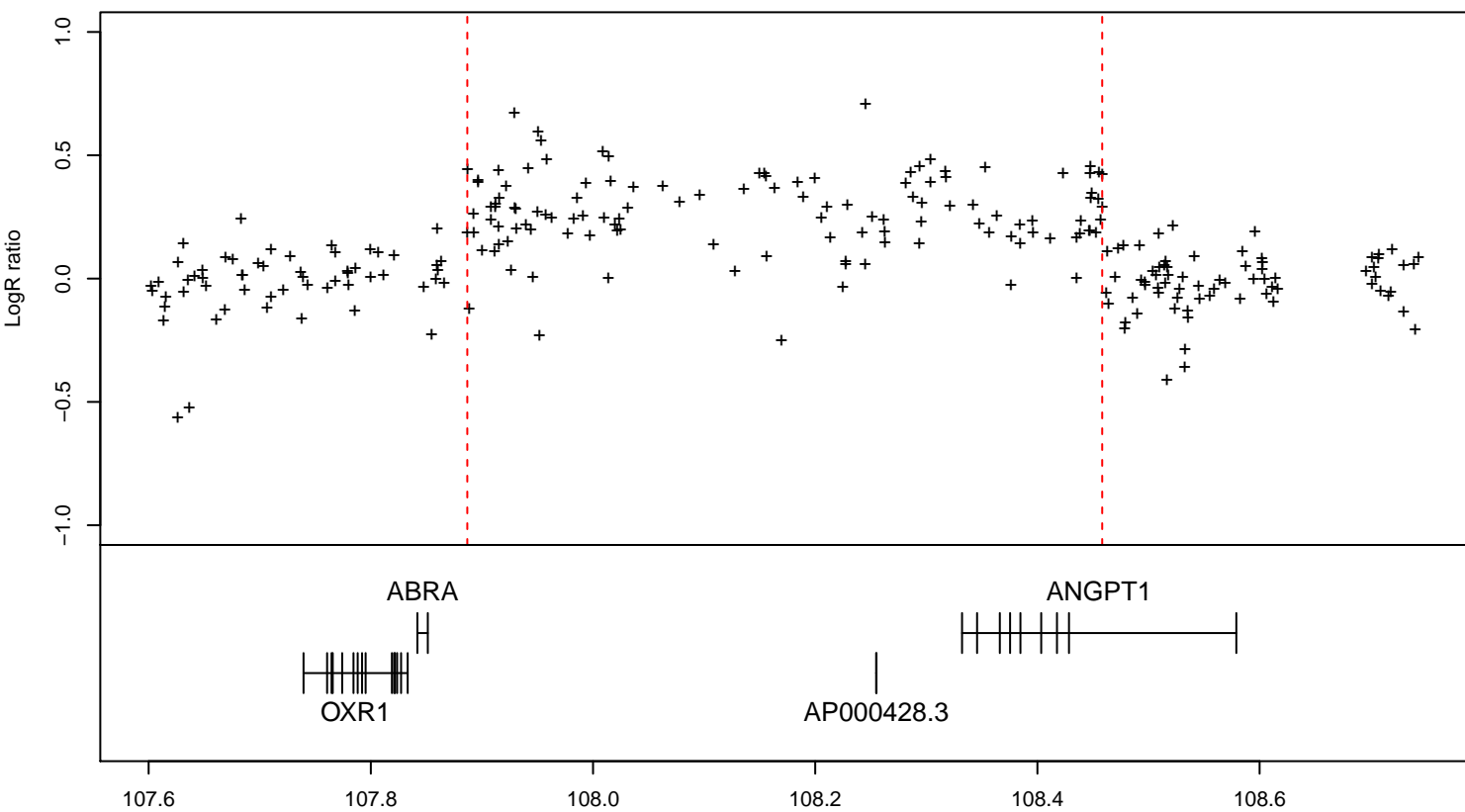

Figure S4-31, sample: 4381234044_R02C01, Internal ID:C488, COLOMBIA, control, chr8:107892324-108458326

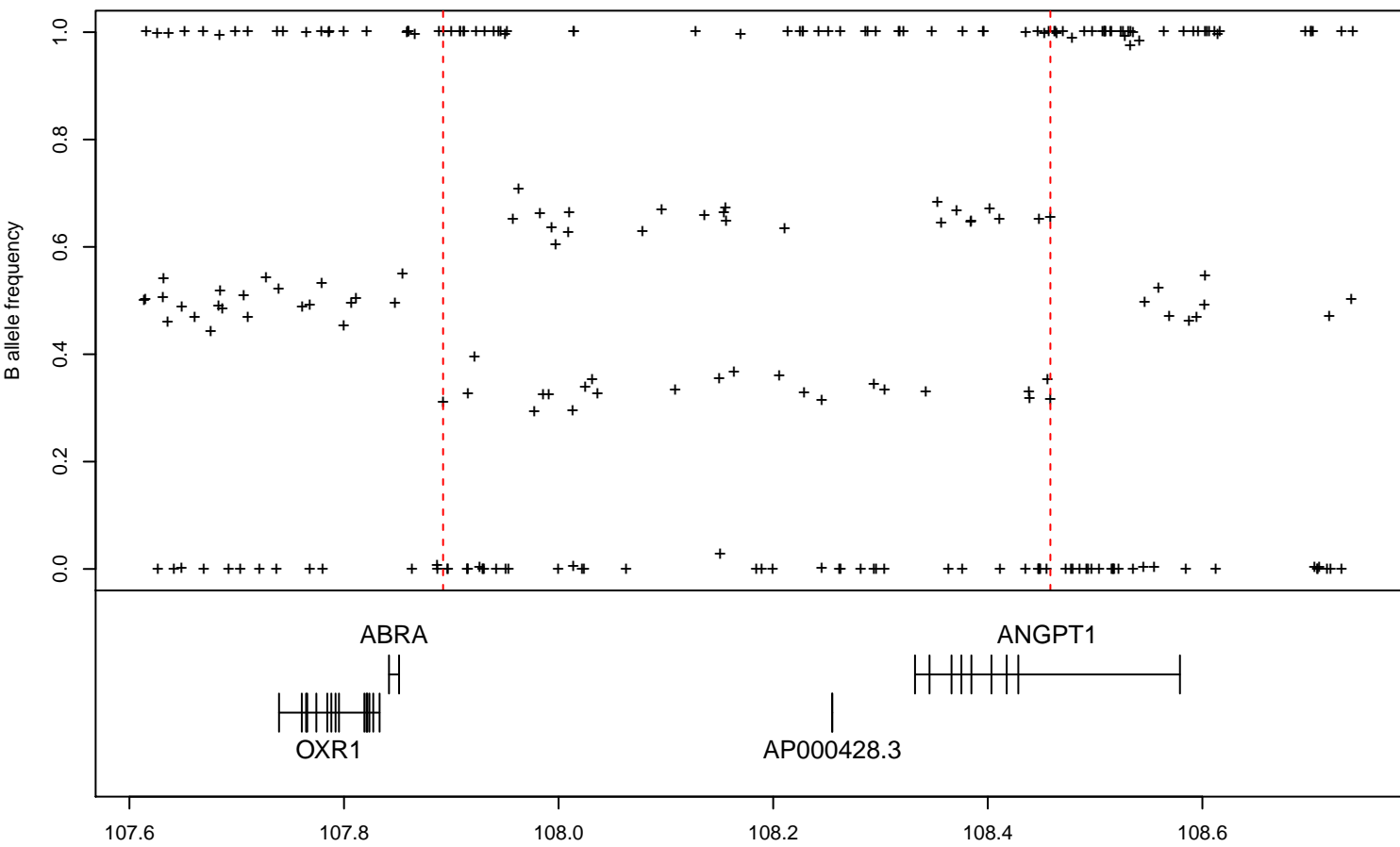
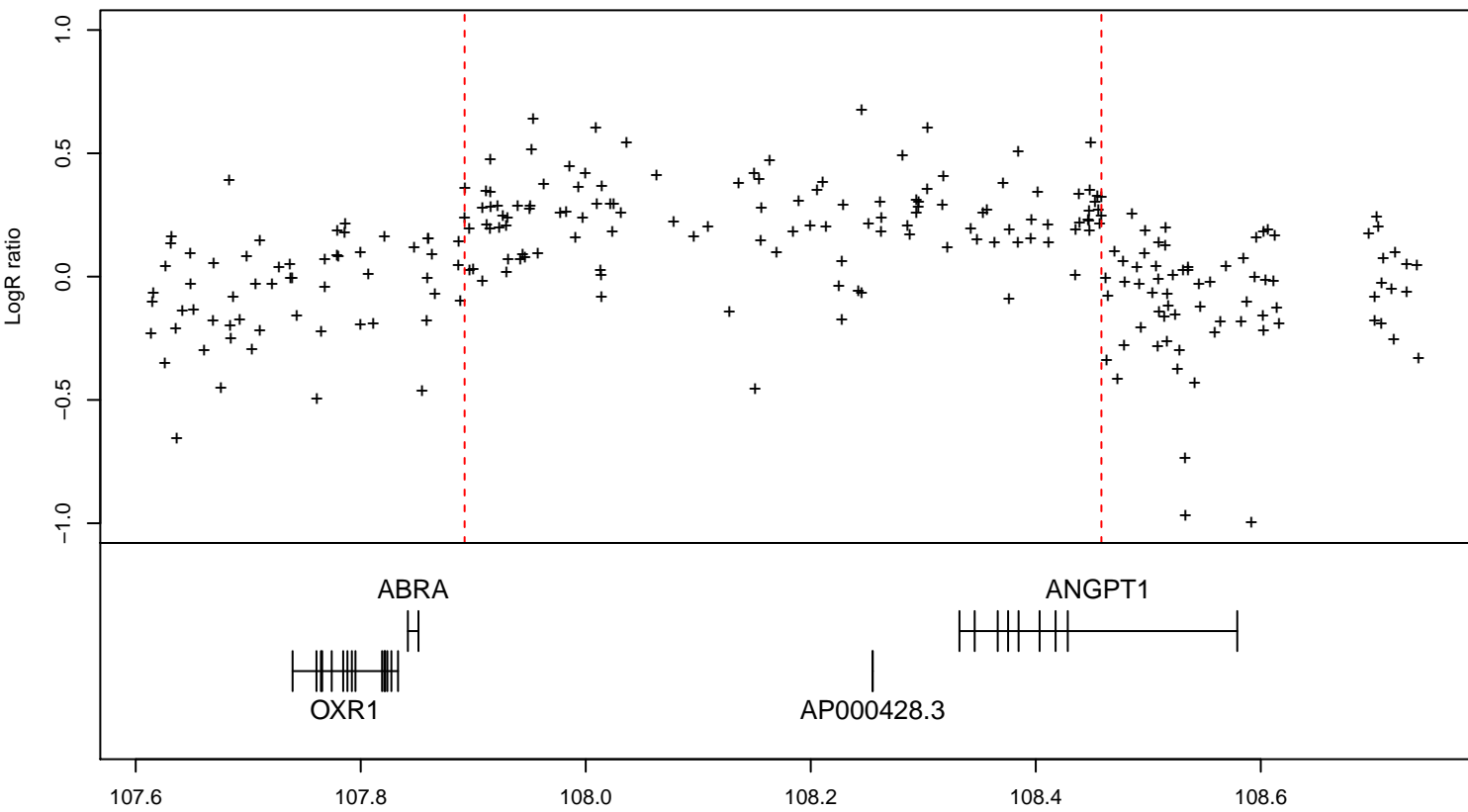

Figure S4-32, sample: 4378641751_R02C01, Internal ID:NA, COSTA RICA, case, chr10:20010963-20578907

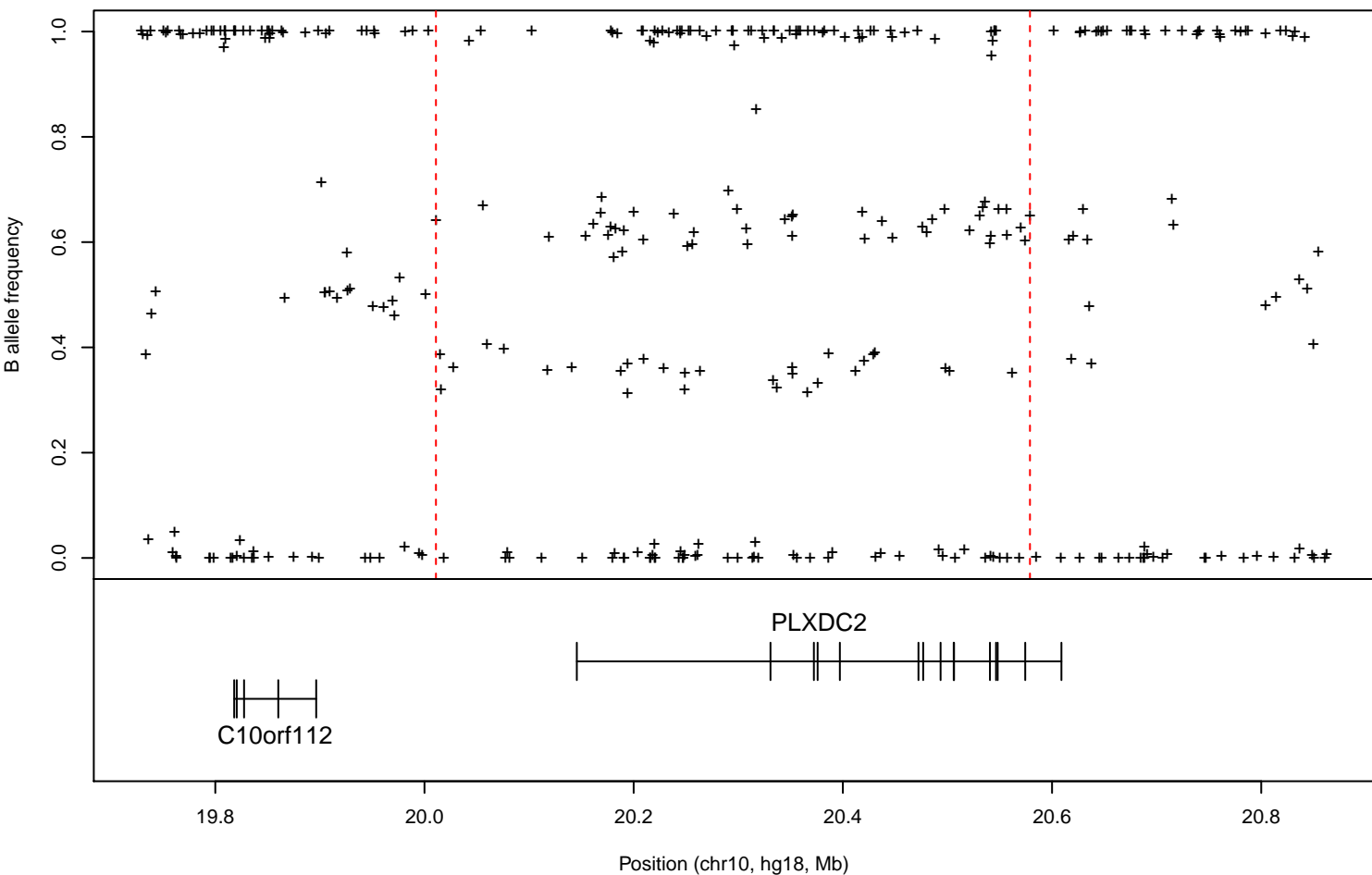
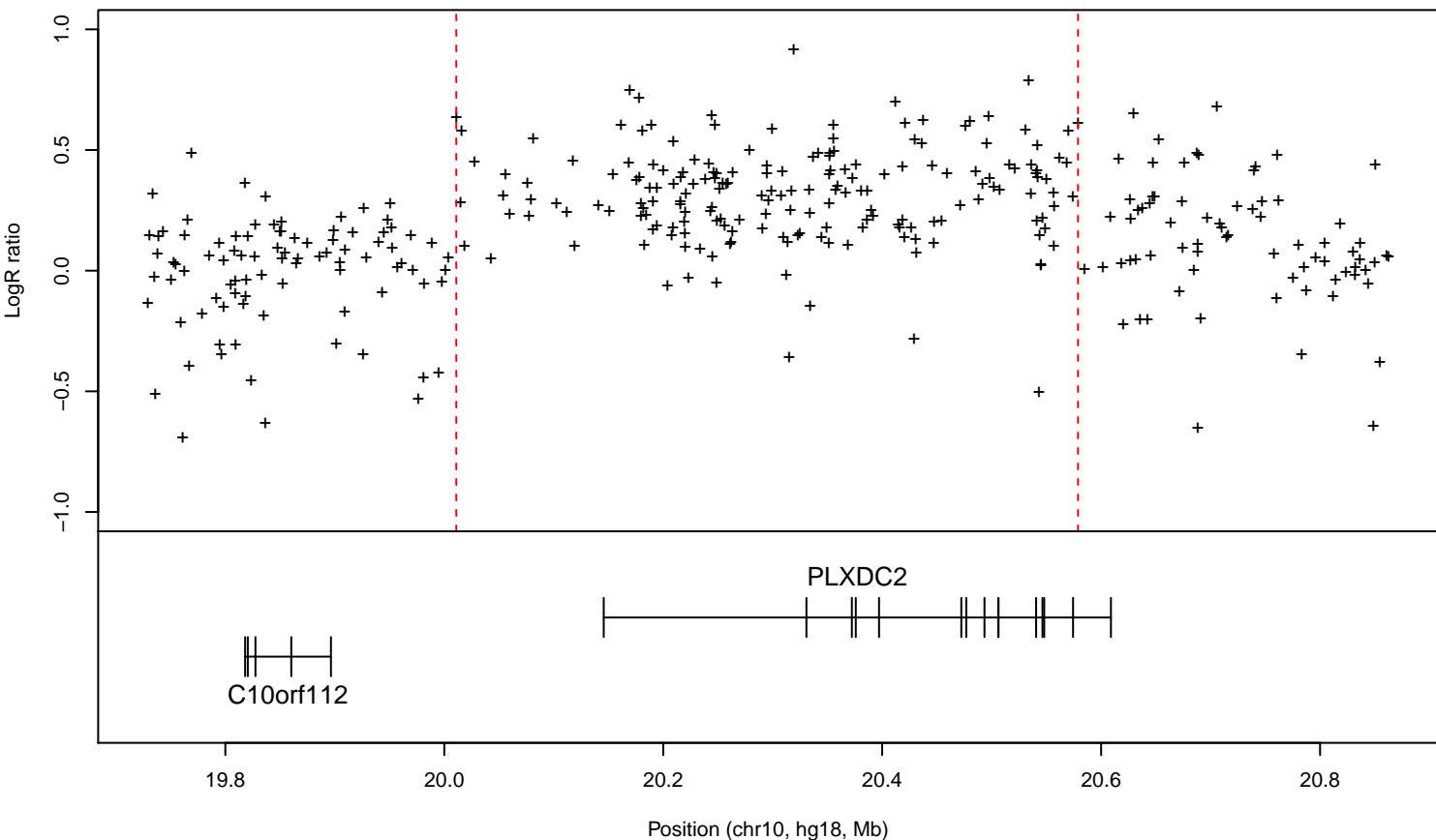

Figure S4-33, sample: 4506279093_R02C02, Internal ID:CP-112-2, COLOMBIA, control, chr10:46410734-47173619

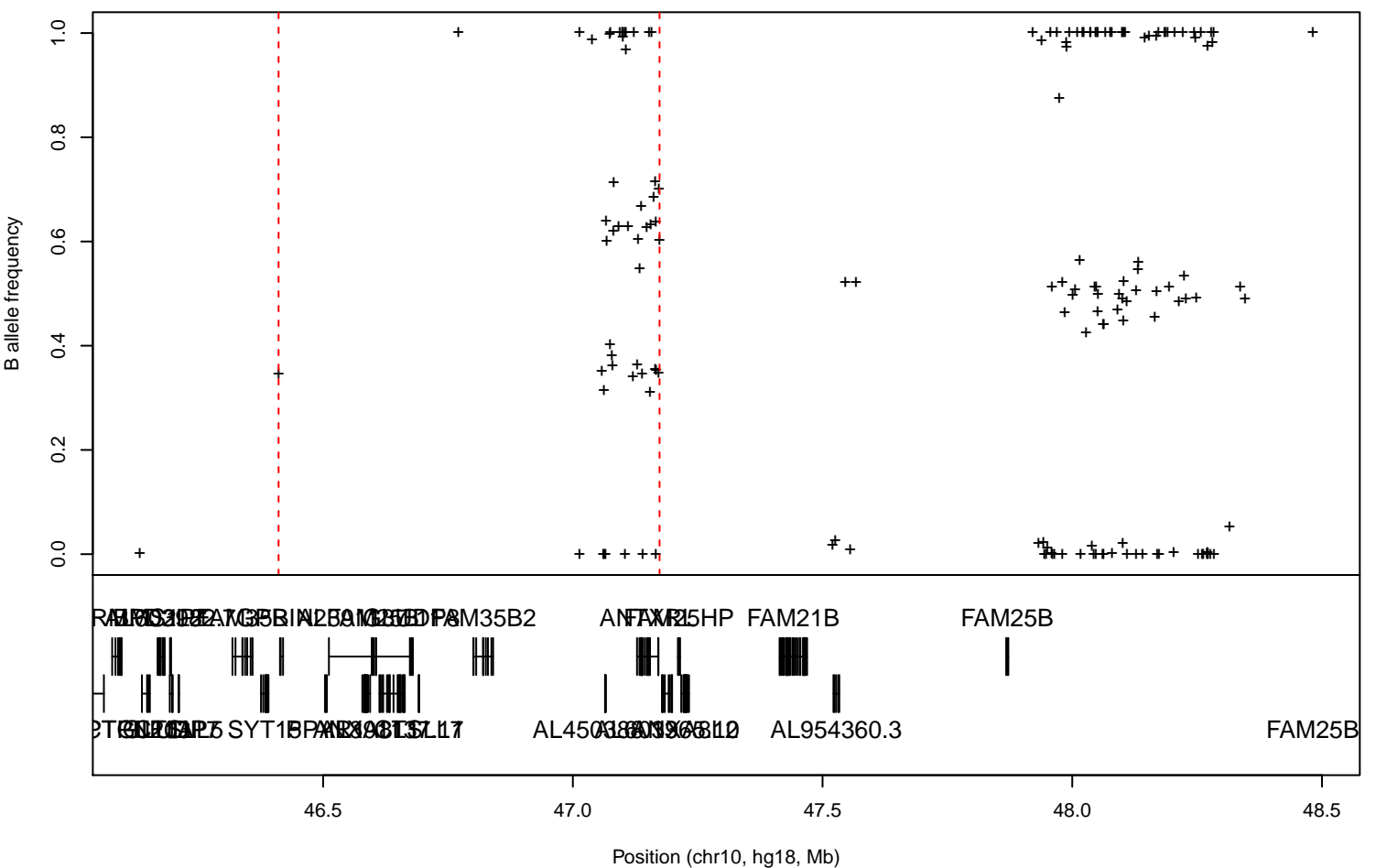
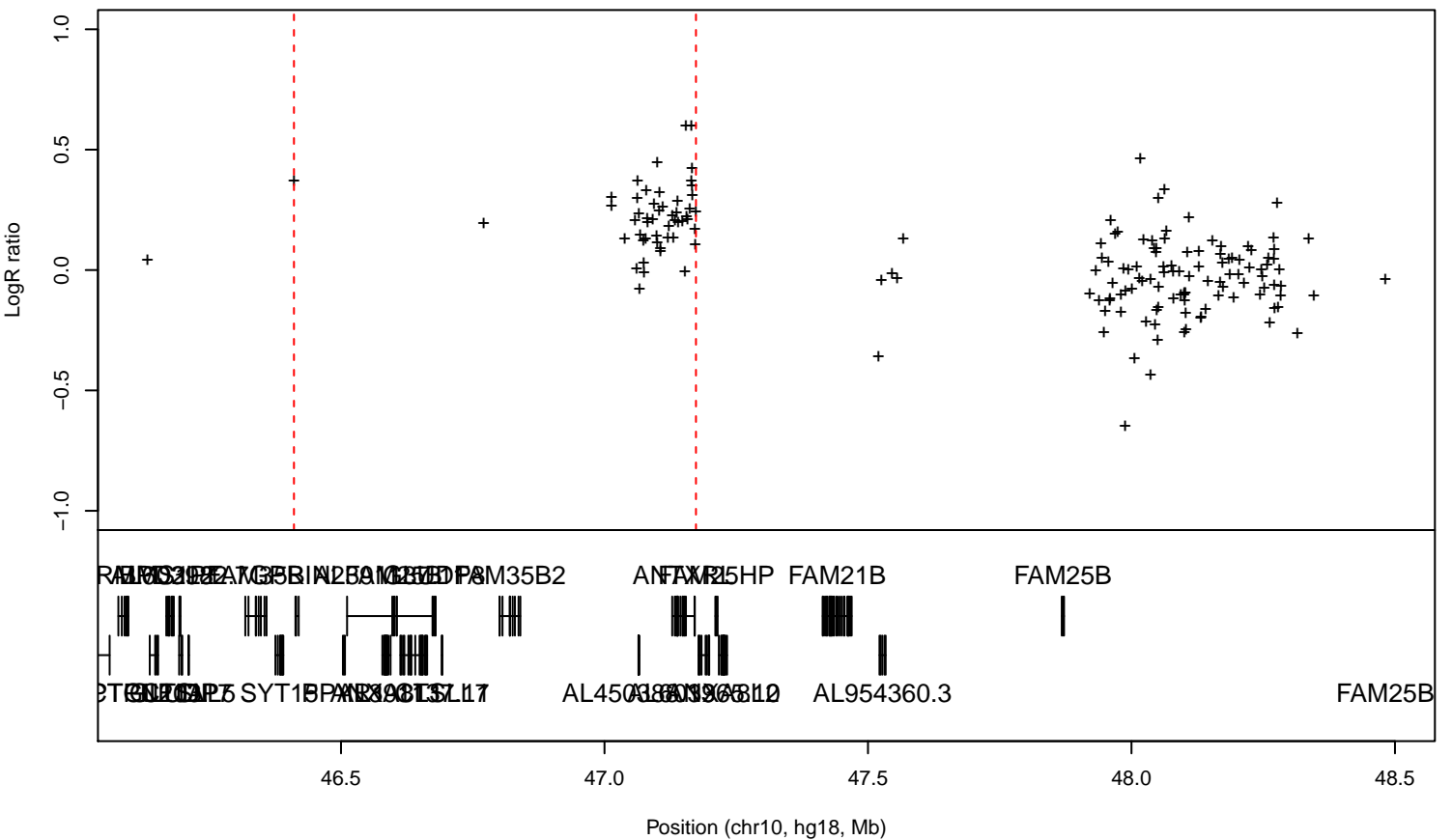

Figure S4-34, sample: 4393489876_R02C01, Internal ID:NA, COSTA RICA, case, chr10:110413539-111108275

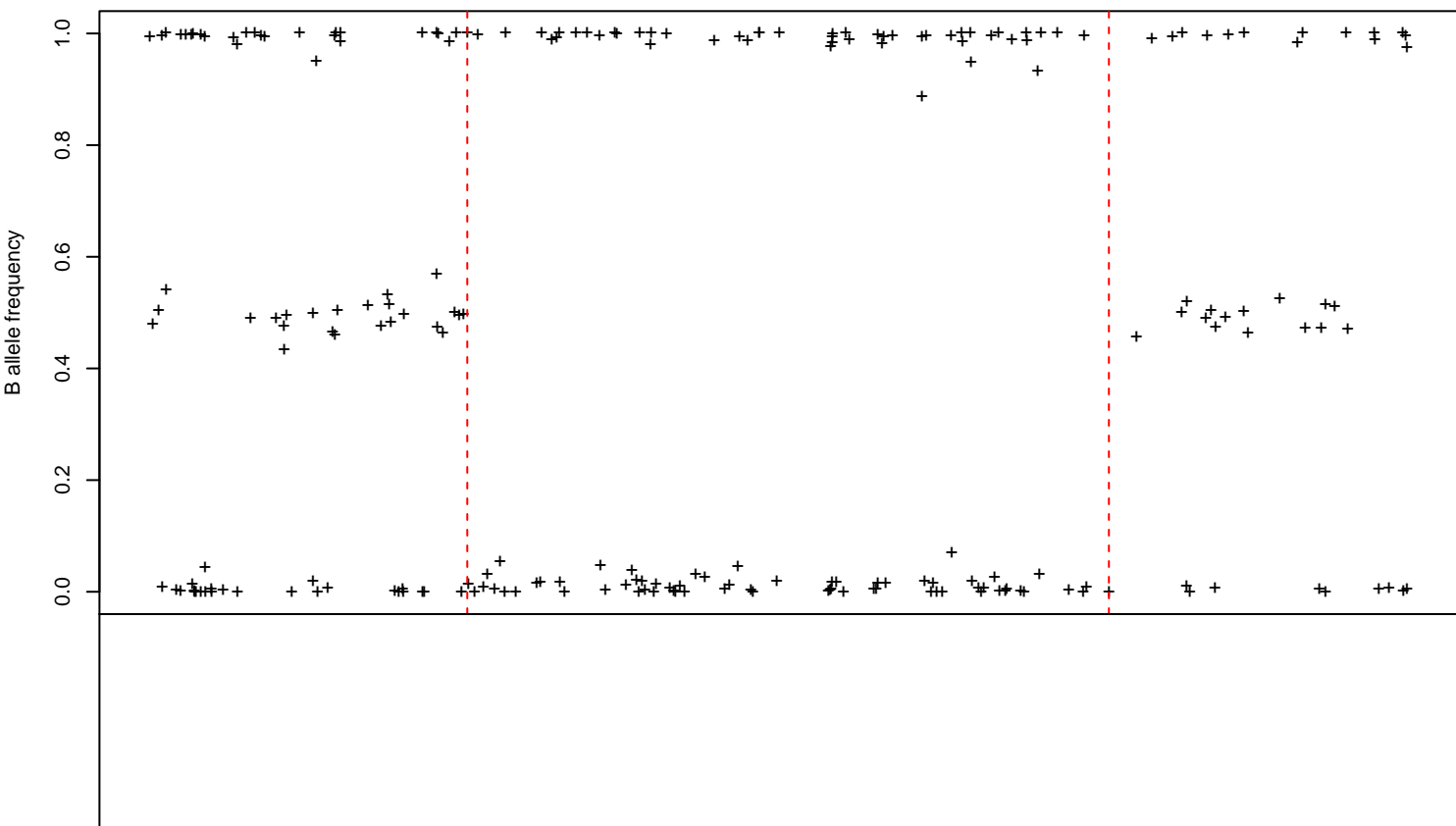
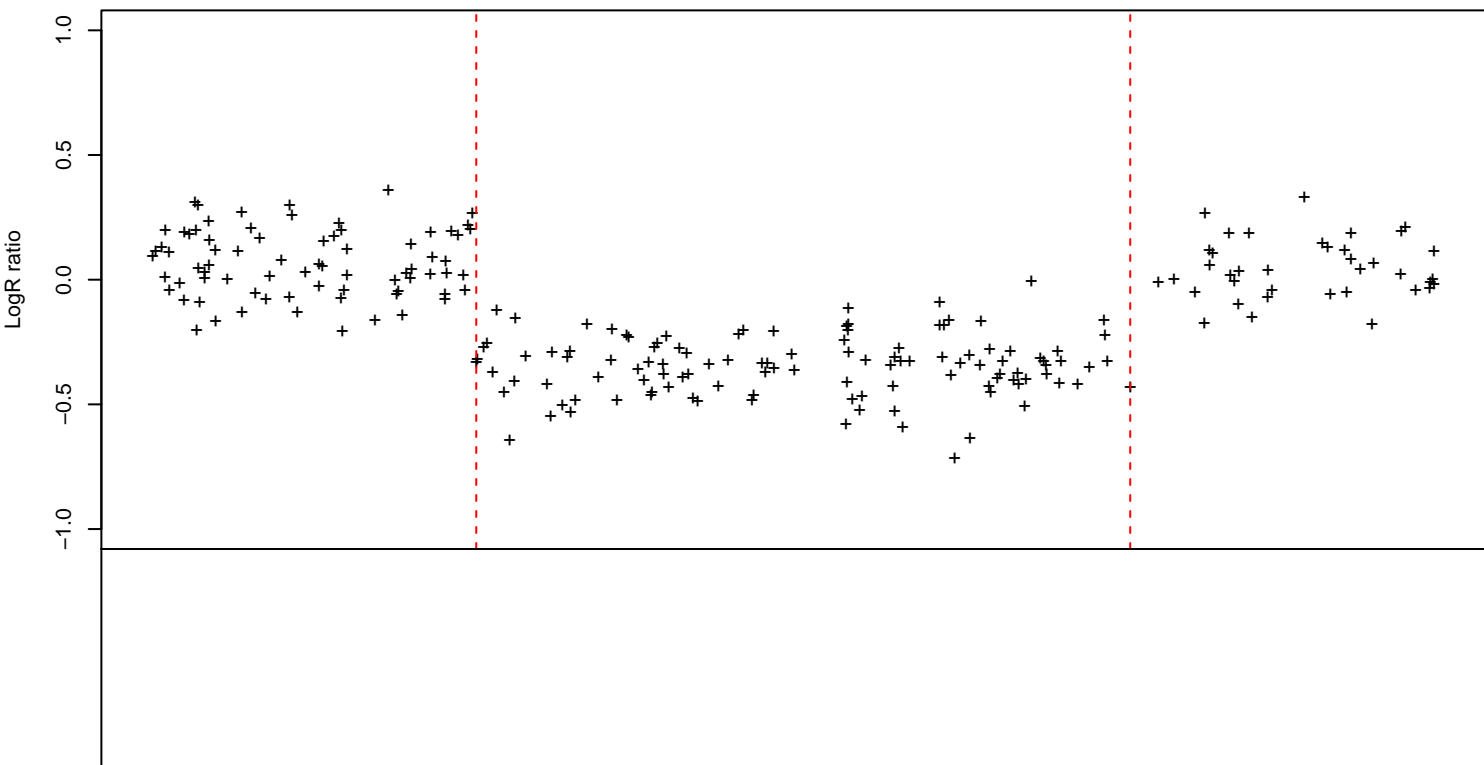

Figure S4-35, sample: 4378641129_R01C02, Internal ID:NA, COSTA RICA, case, chr11:54631614-55760165

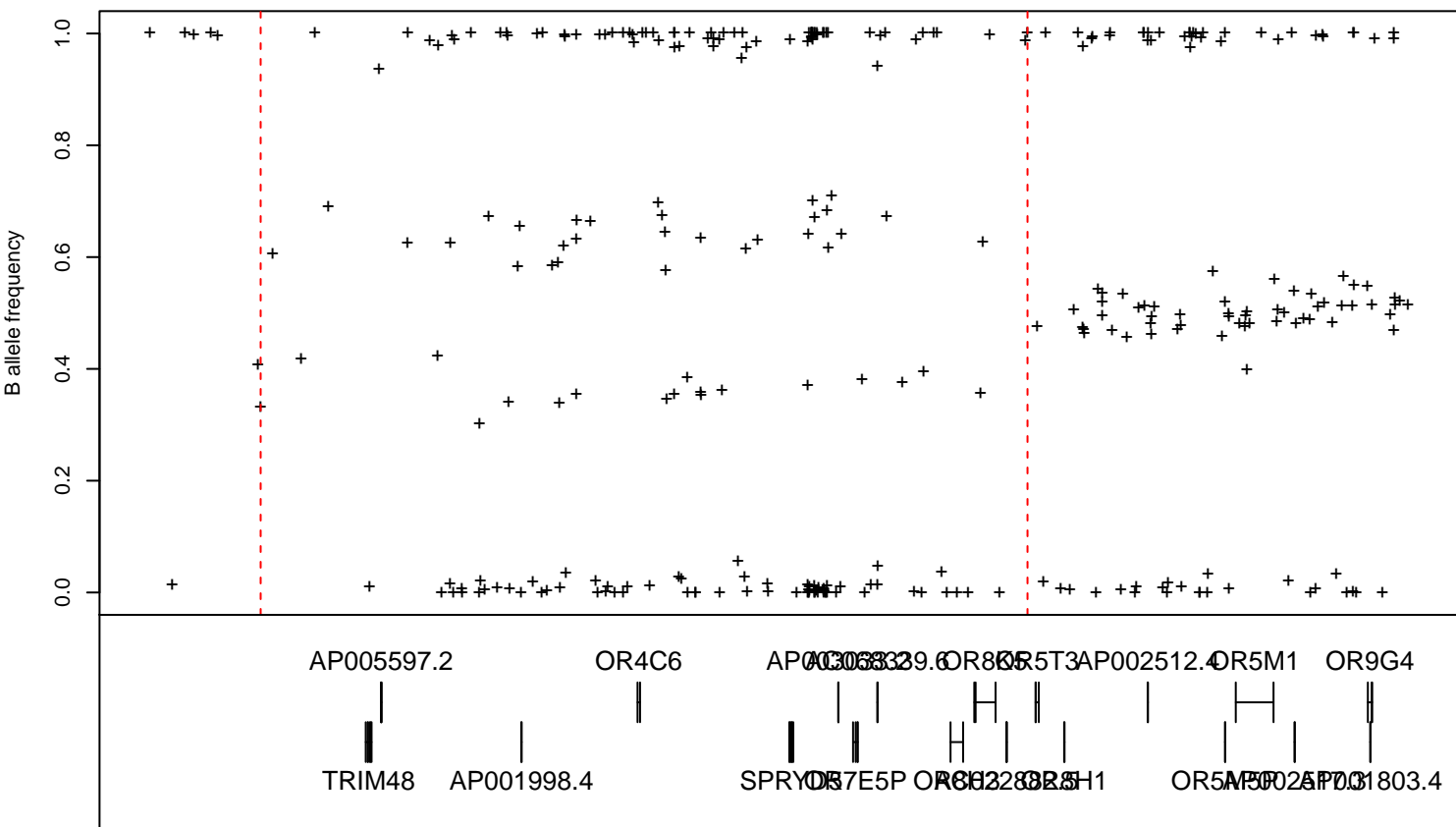
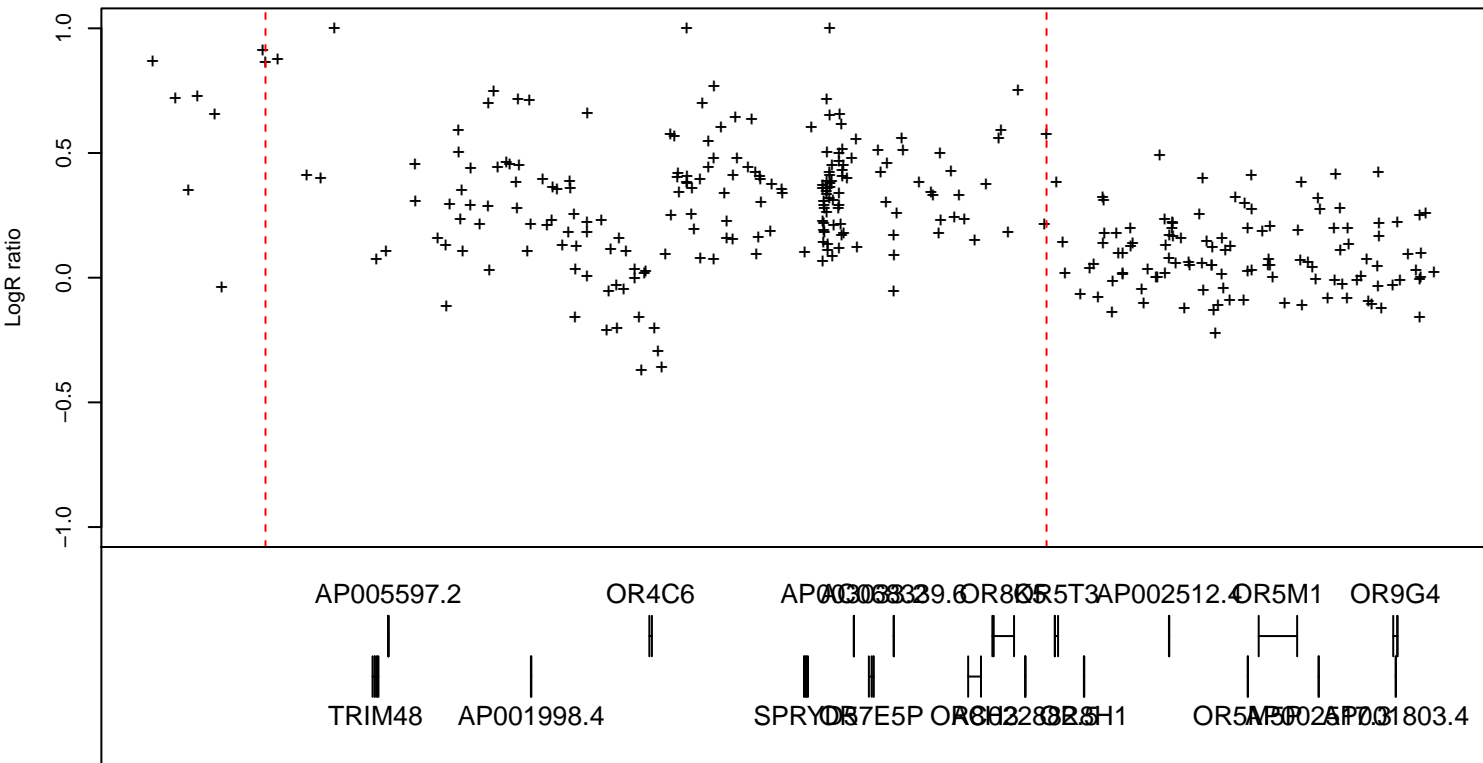

Figure S4-36, sample: 4381234048_R01C01, Internal ID:MAR 024, COLOMBIA, control, chr11:112369739-112956975

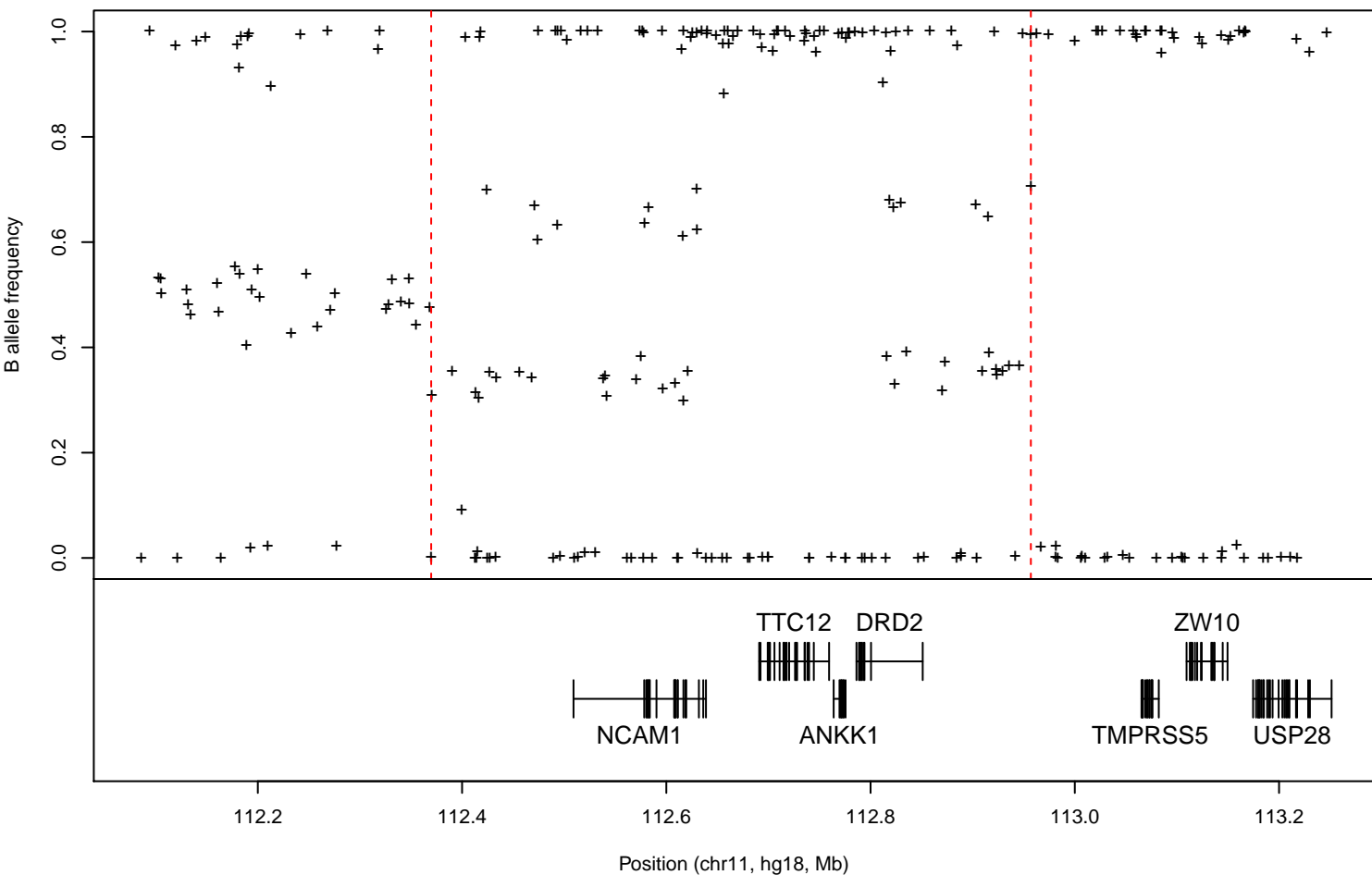
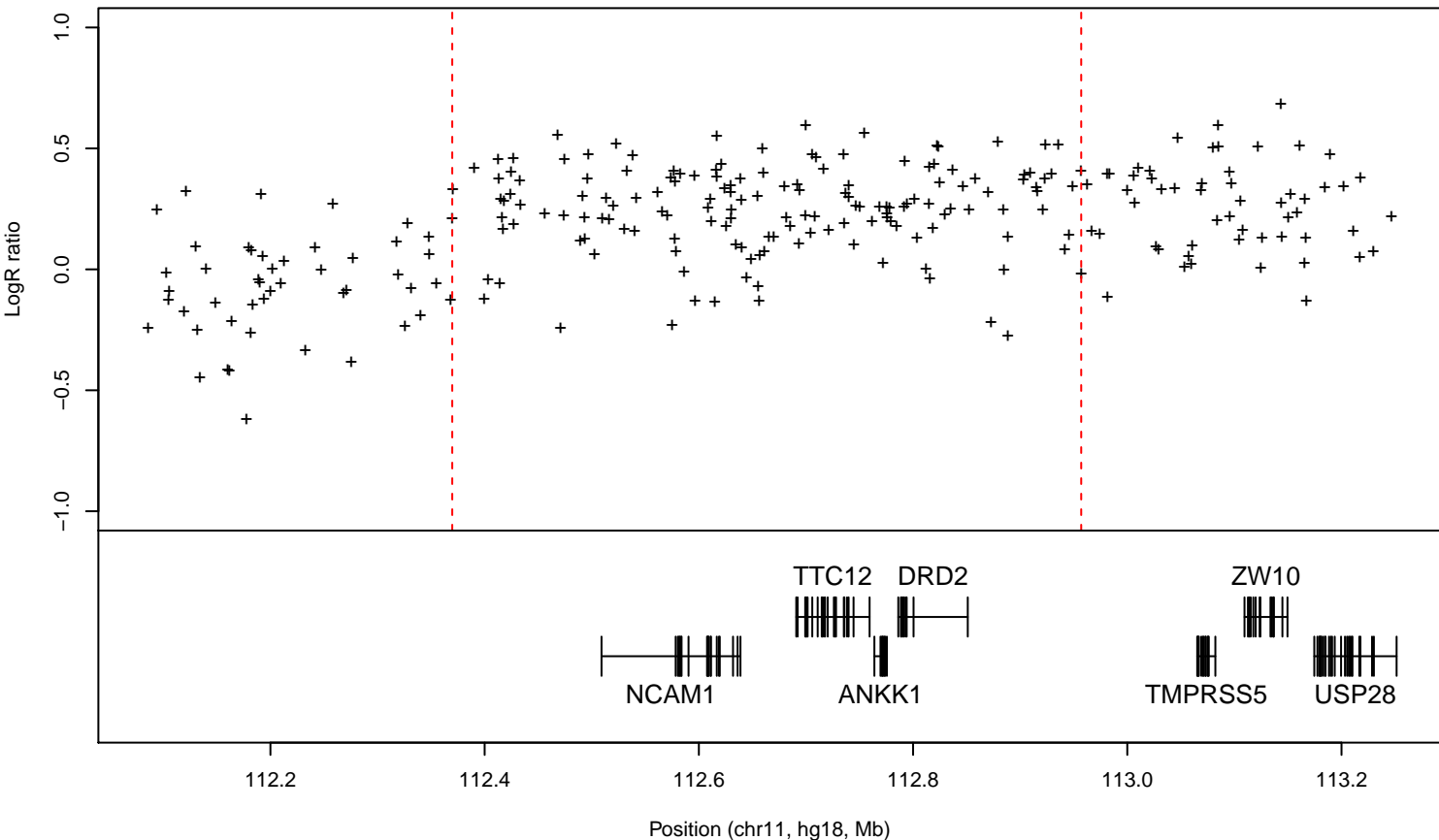

Figure S4-37, sample: 4378959456_R01C02, Internal ID:NA, COSTA RICA, case, chr12:38586180-39111754

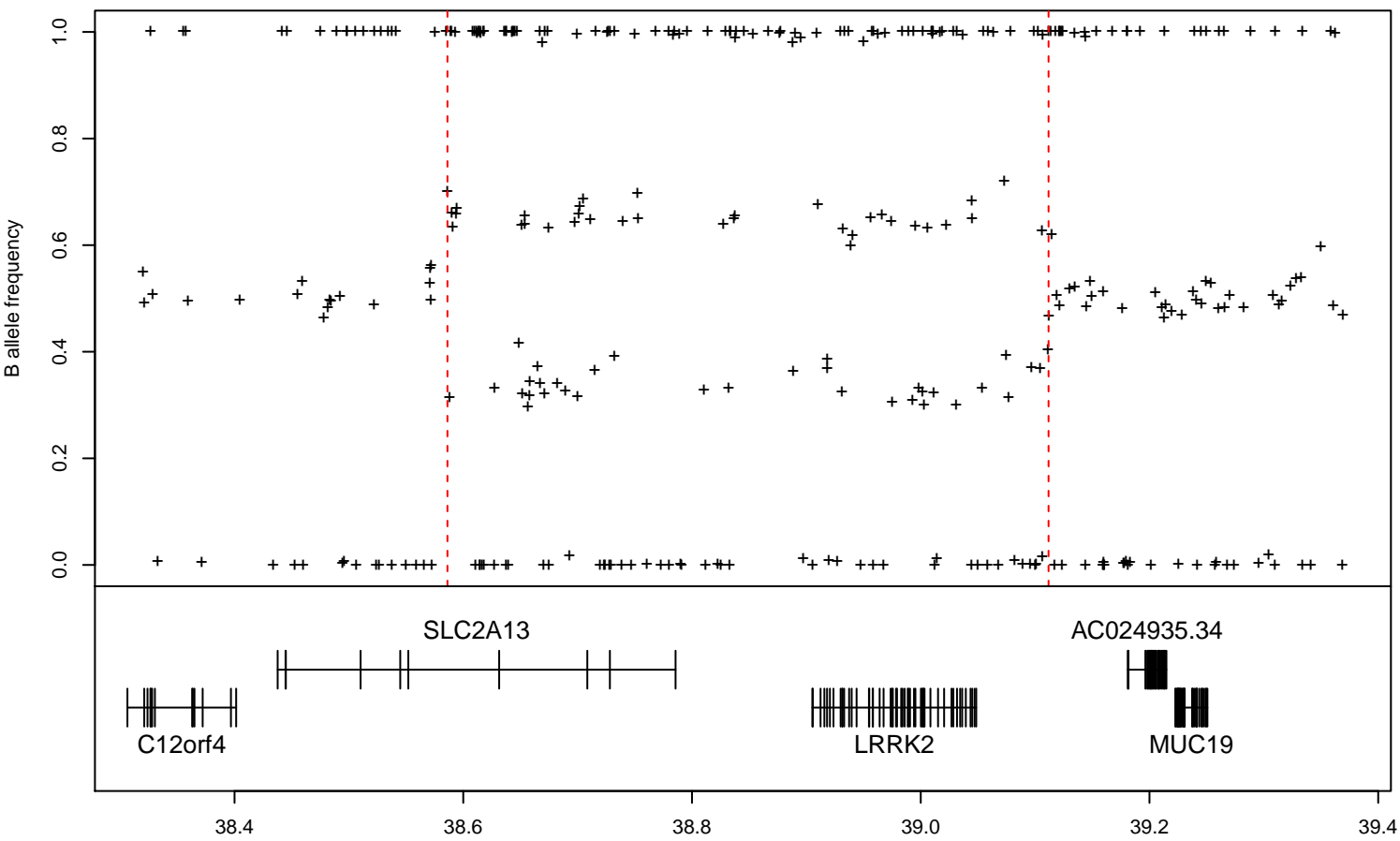
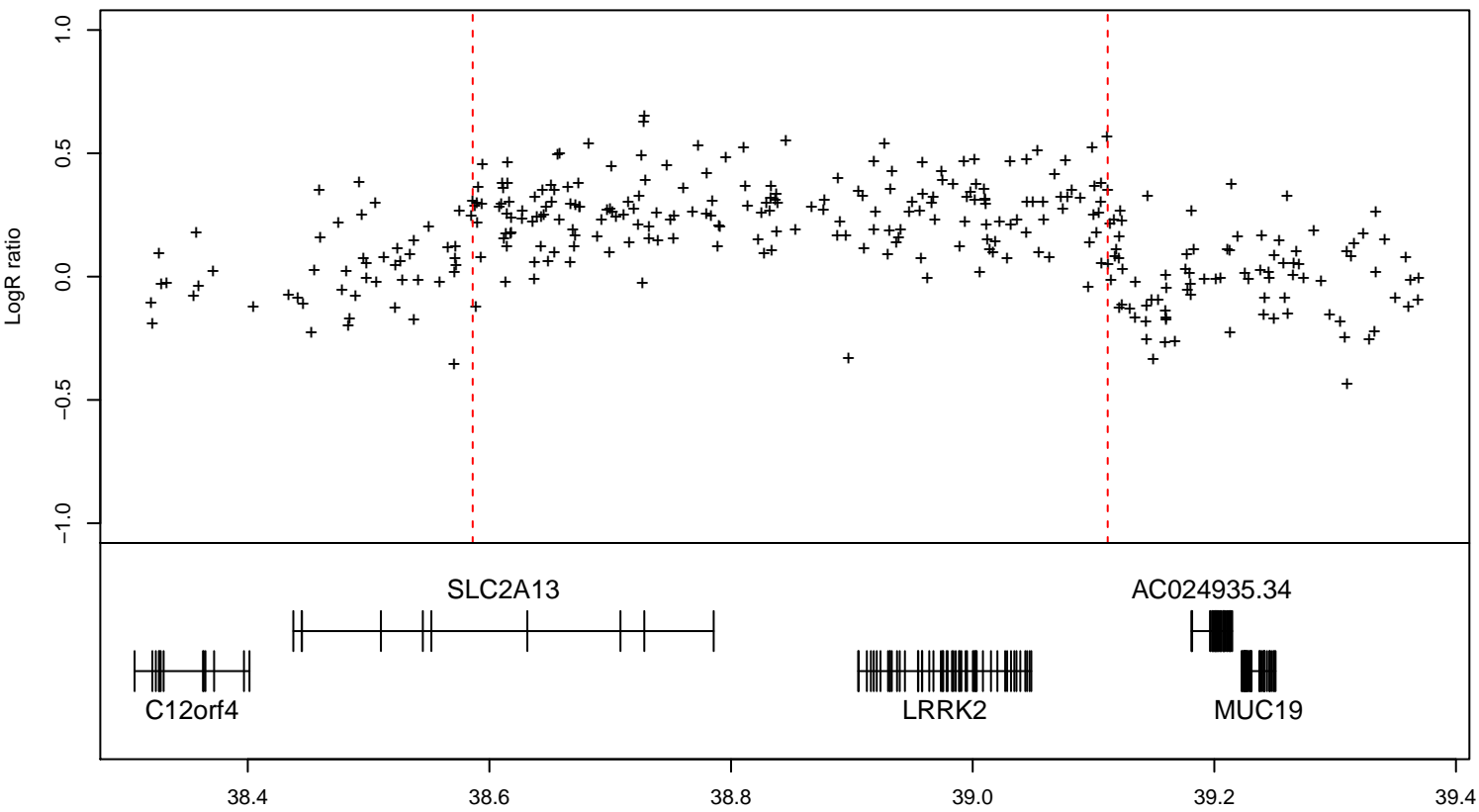

Figure S4-38, sample: 4506316062_R01C01, Internal ID:C224, COLOMBIA, control, chr17:14040467-15411904

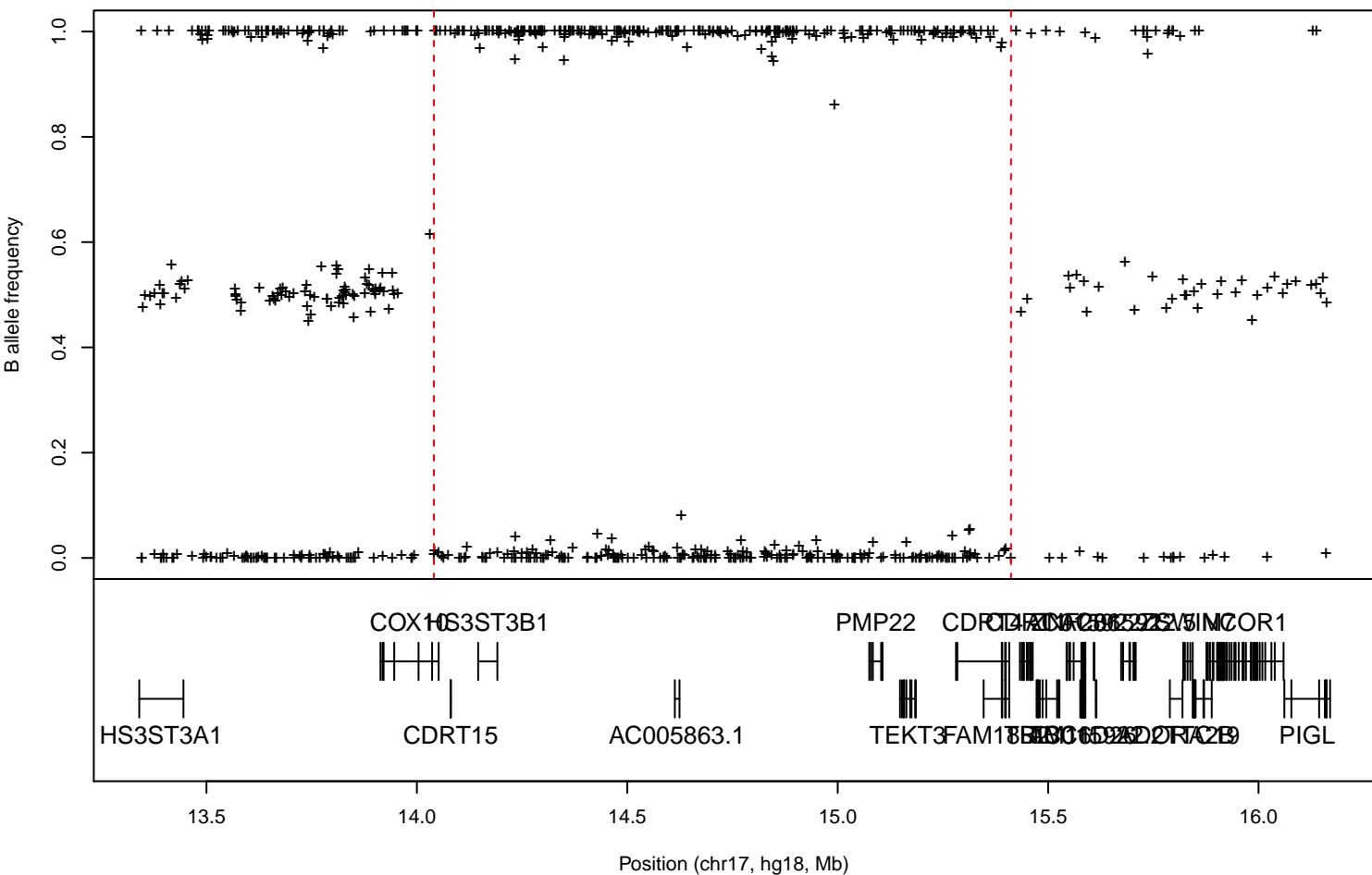
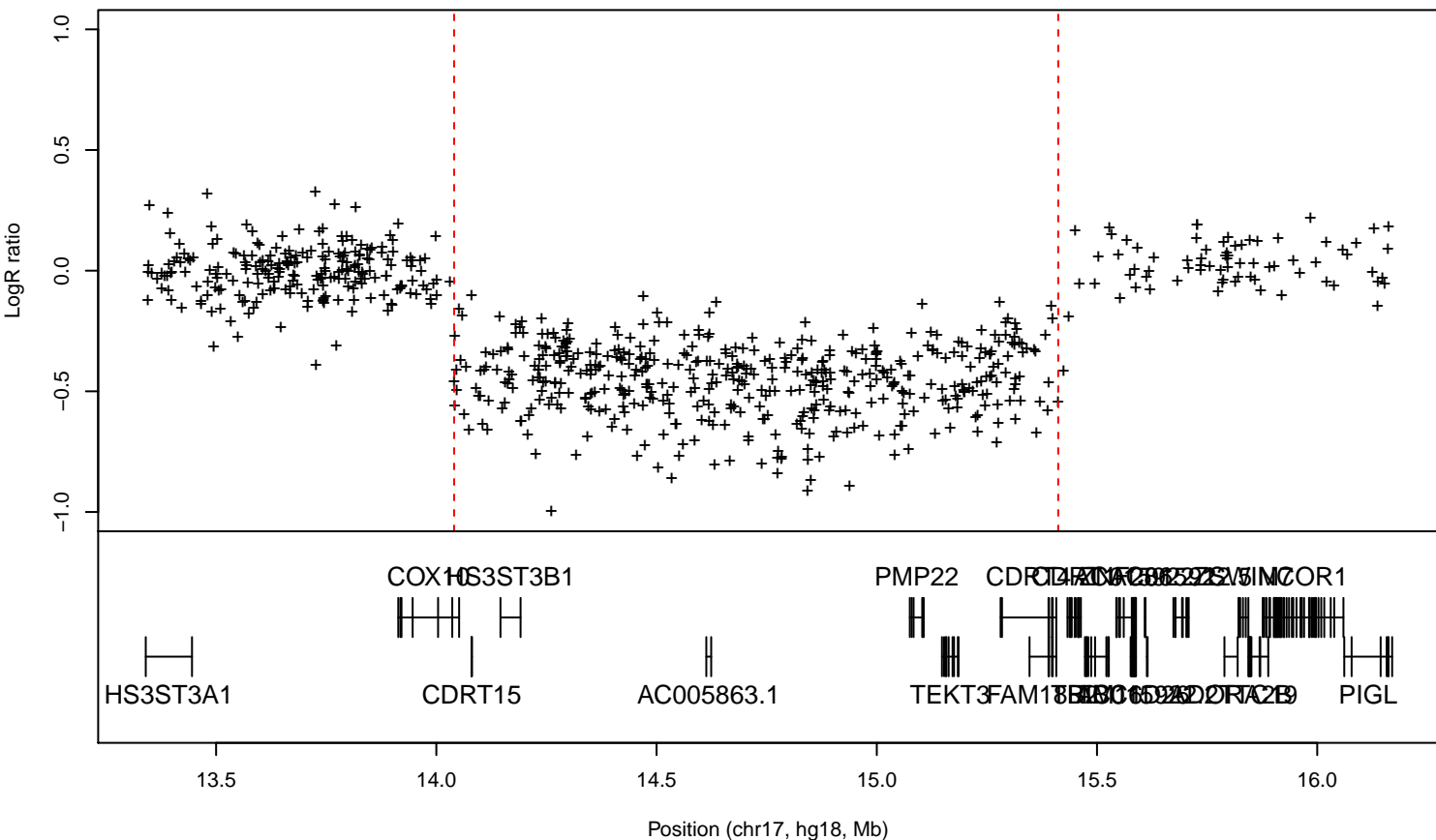

Figure S4-40, sample: 4343211465_R02C01, Internal ID:21.1, COLOMBIA, case, chr20:45918085-46531162

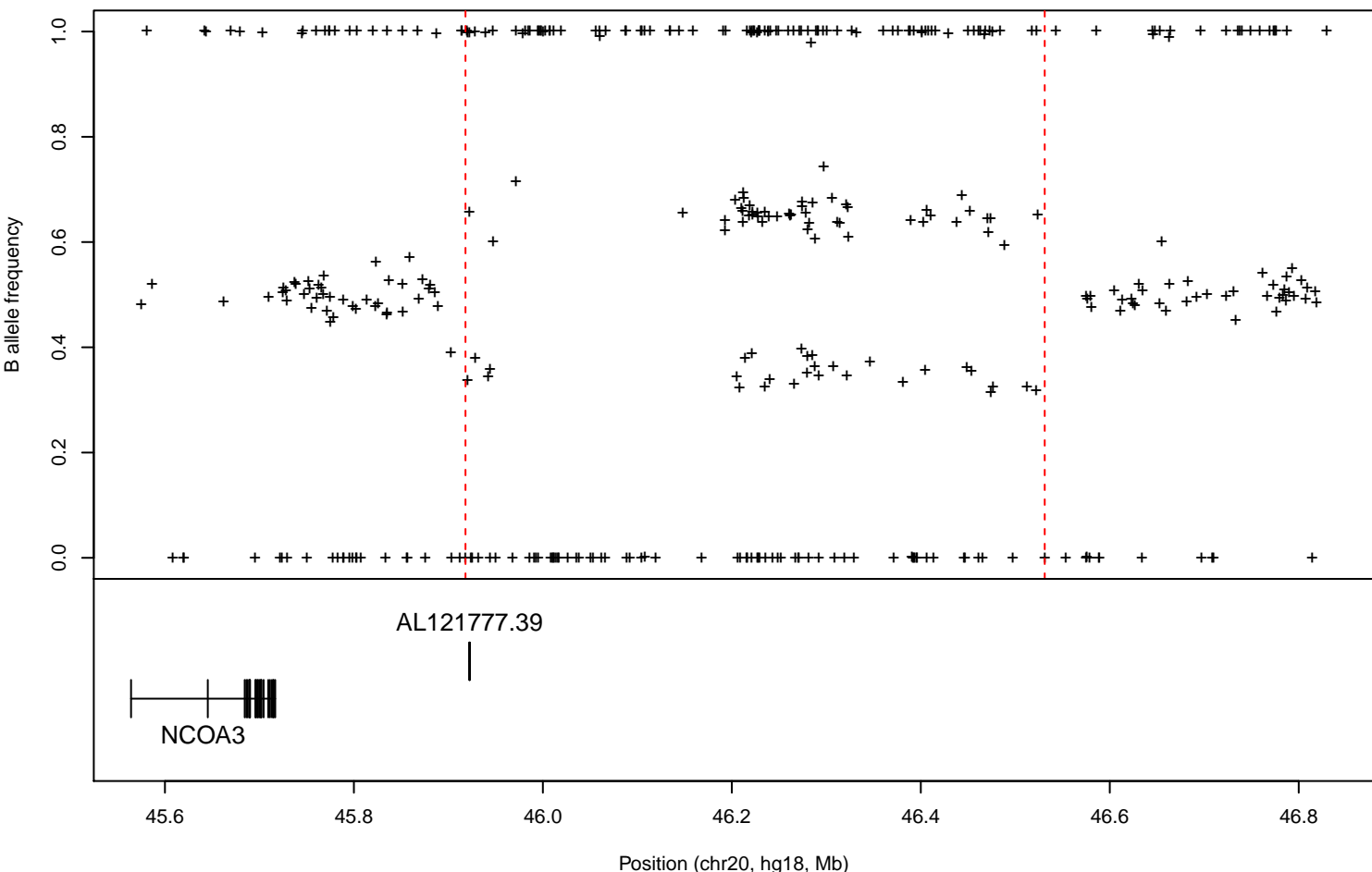
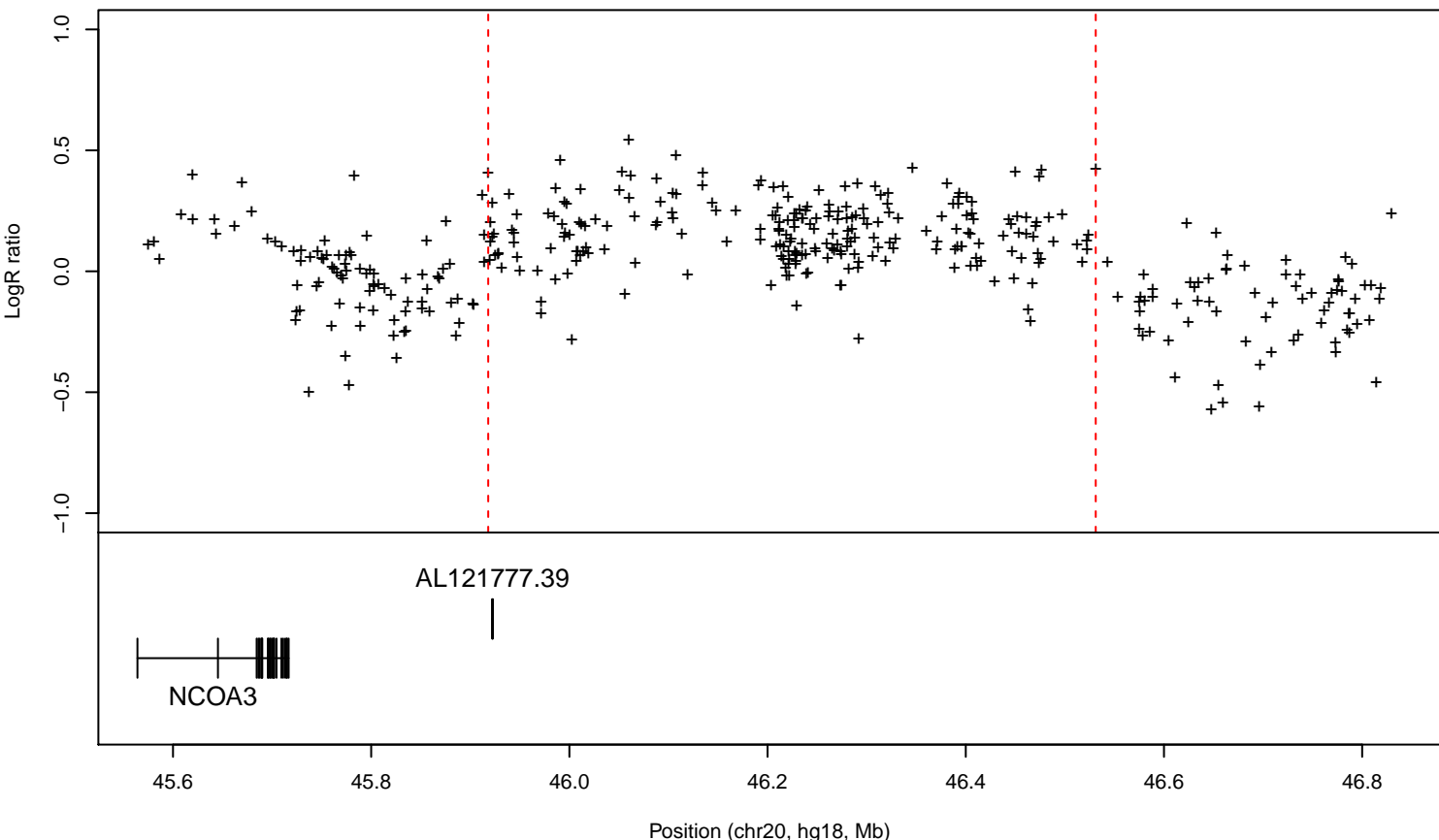

Figure S4-41, sample: 4506279006_R02C01, Internal ID:CP-117-2, COLOMBIA, control, chr21:13523286-14258290

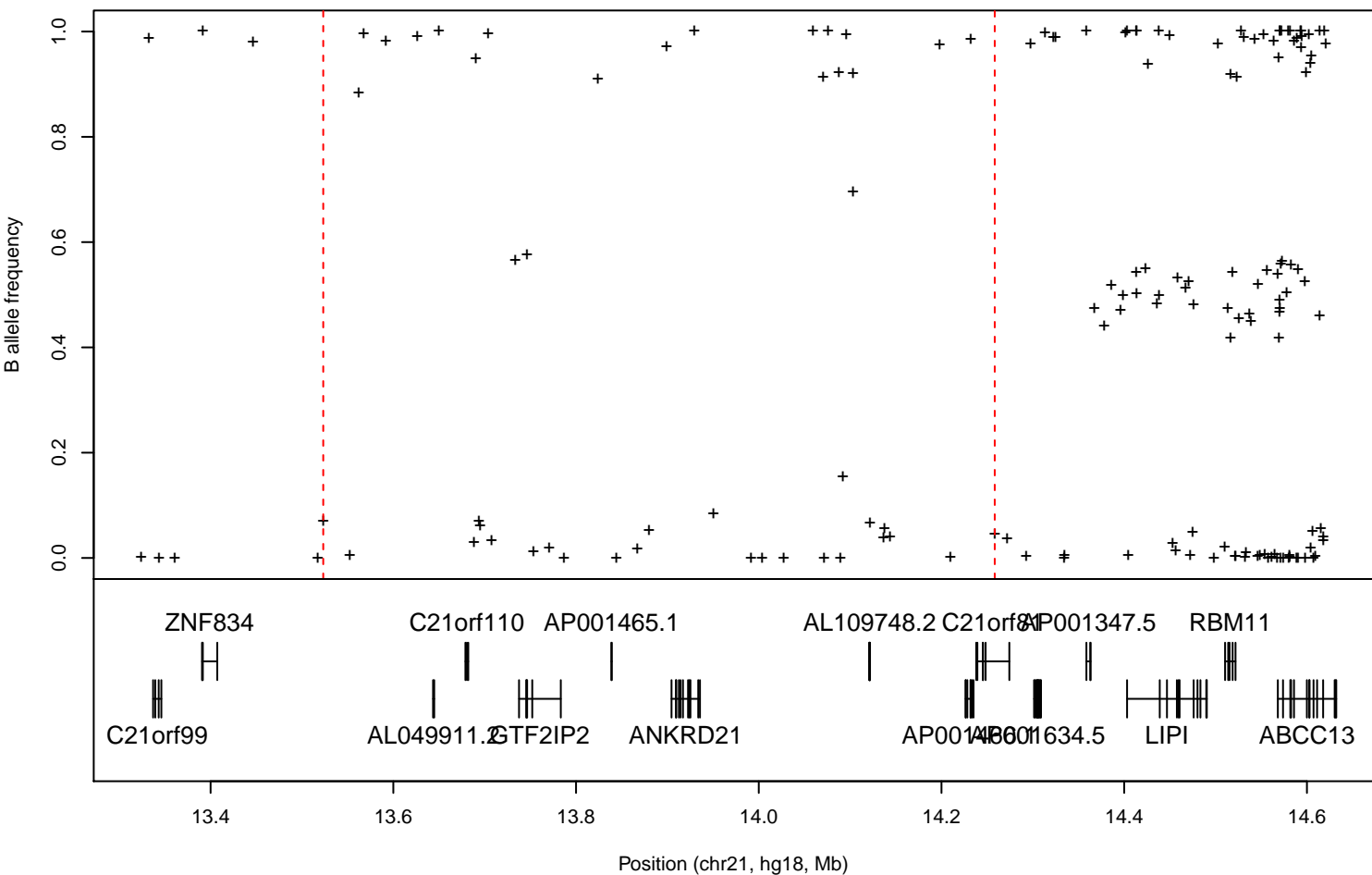
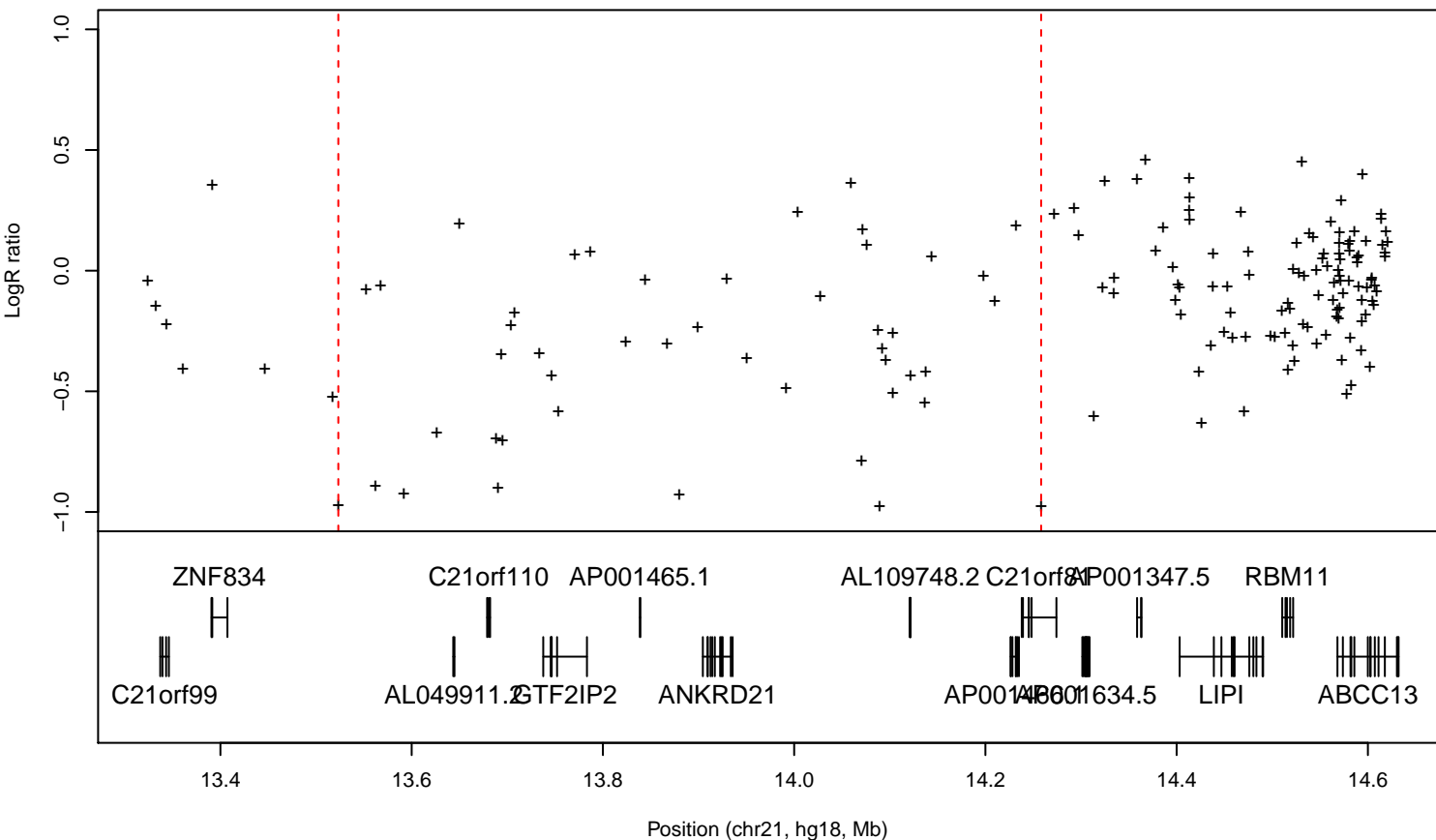

Figure S4-42, sample: 4515503133_R02C01, Internal ID:C317, COLOMBIA, control, chr21:13523286-14261969

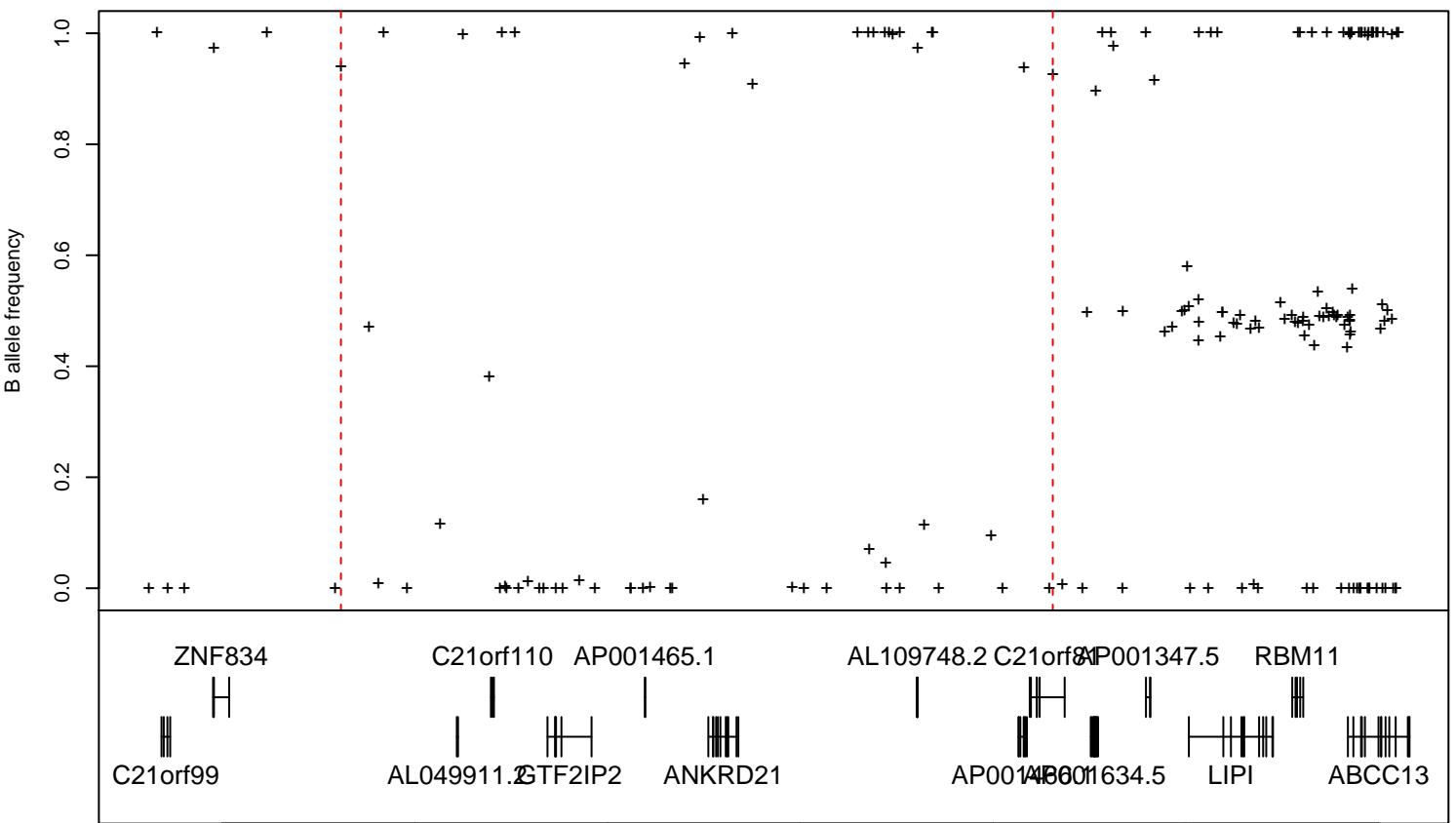
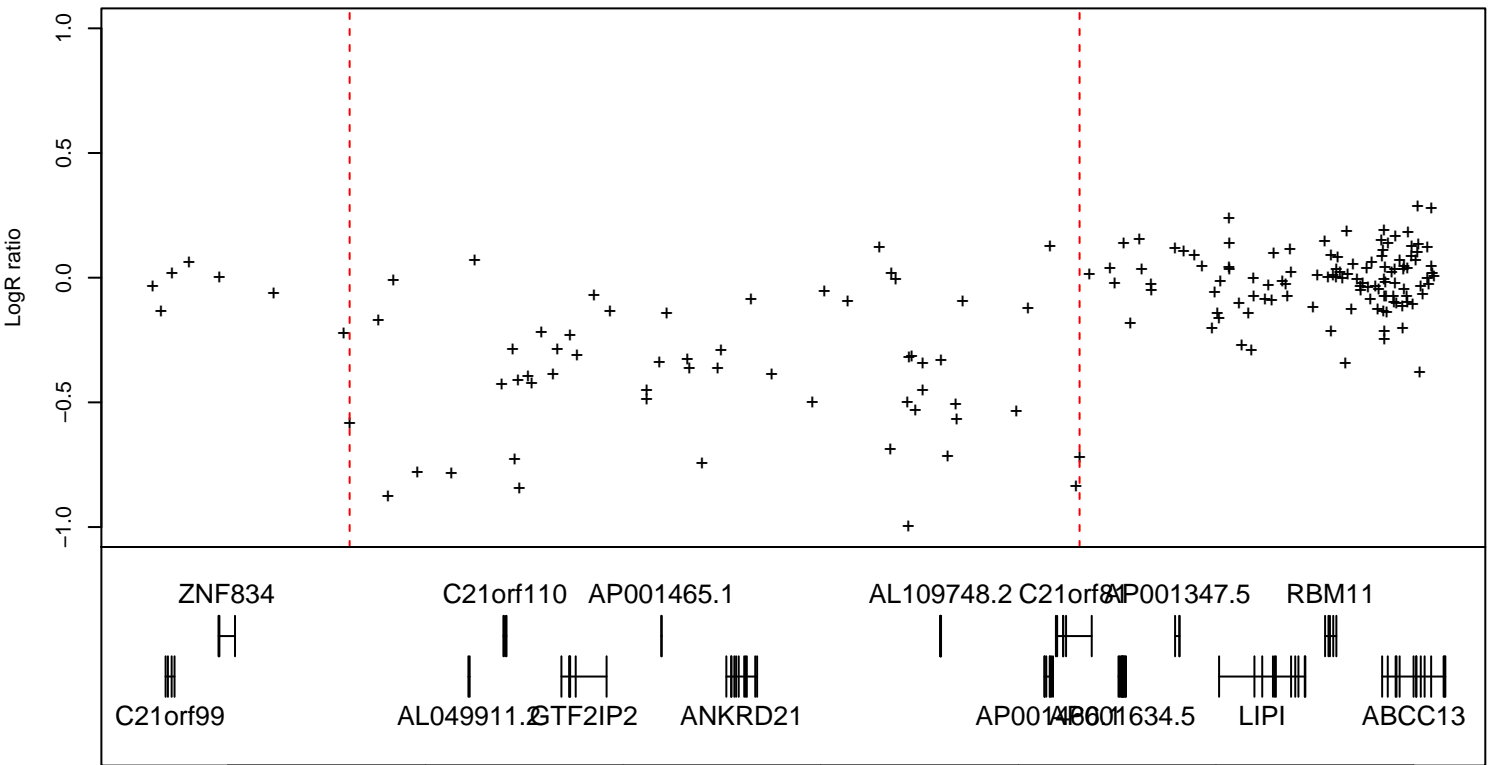

Figure S4-43, sample: 4378641817_R01C02, Internal ID:NA, COSTA RICA, case, chr22:17292678-19792353

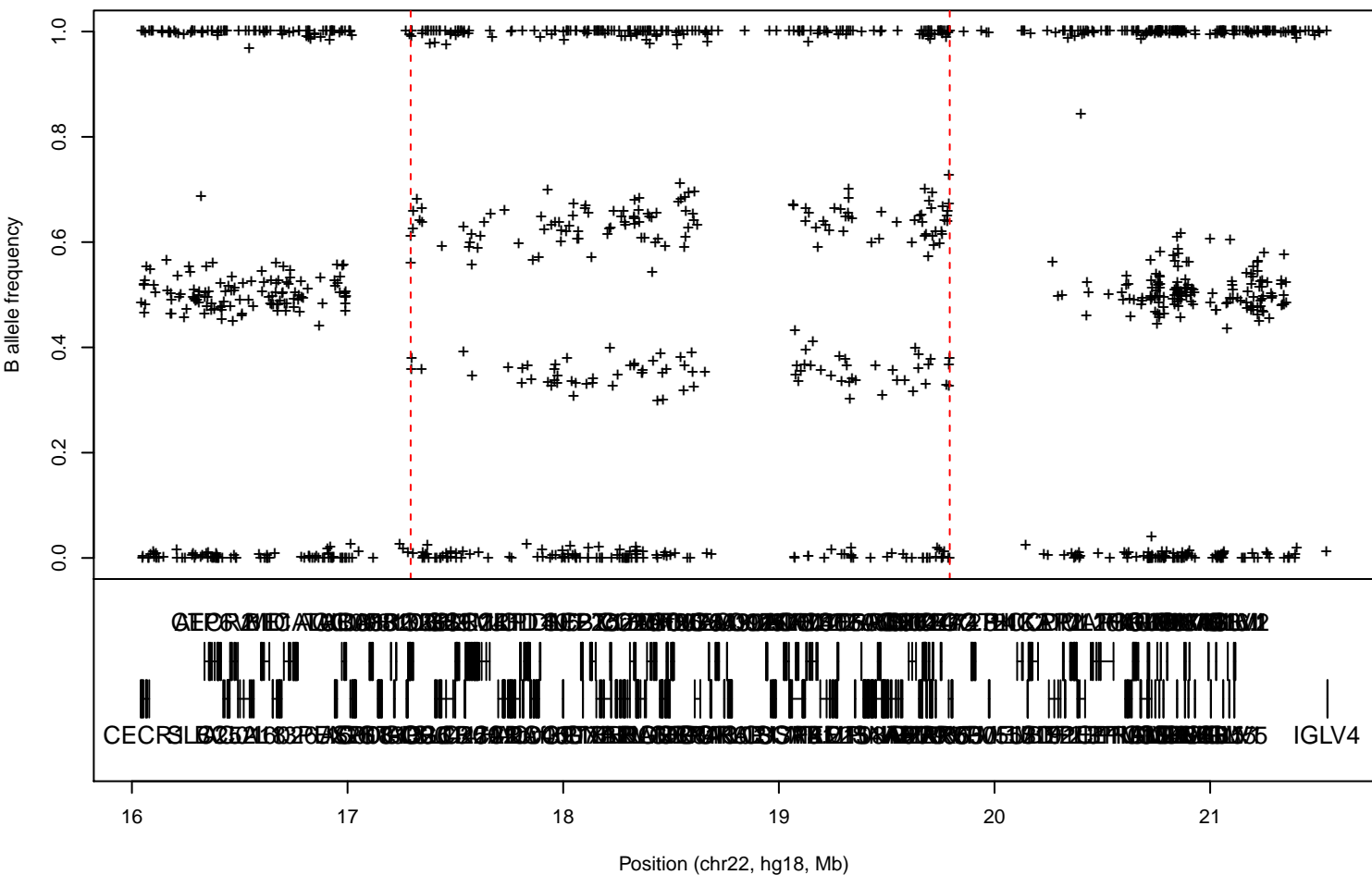
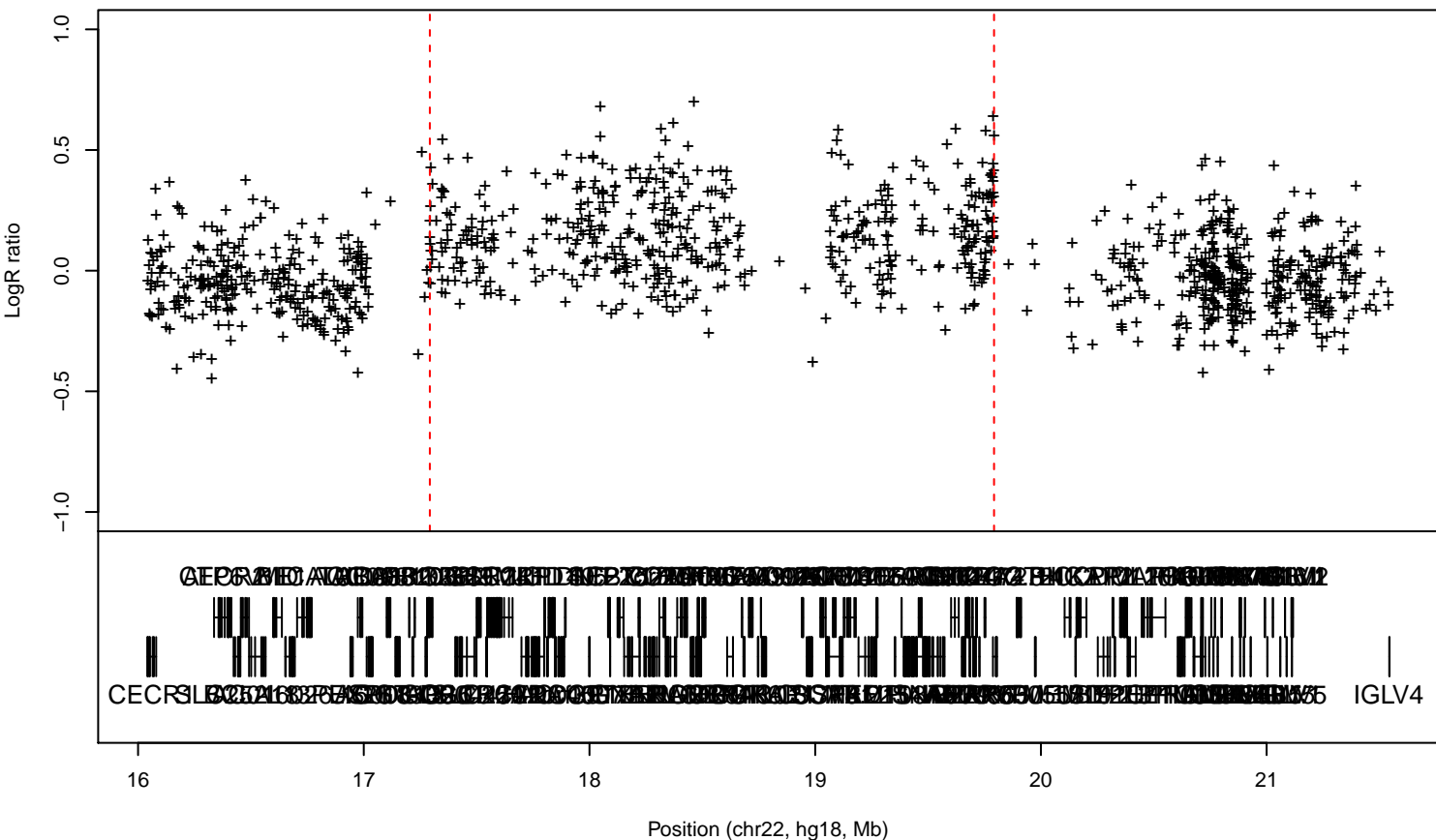

Figure S4-44, sample: 4506236100_R02C01, Internal ID:NA, COSTA RICA, case, chr22:46249374-46919985

