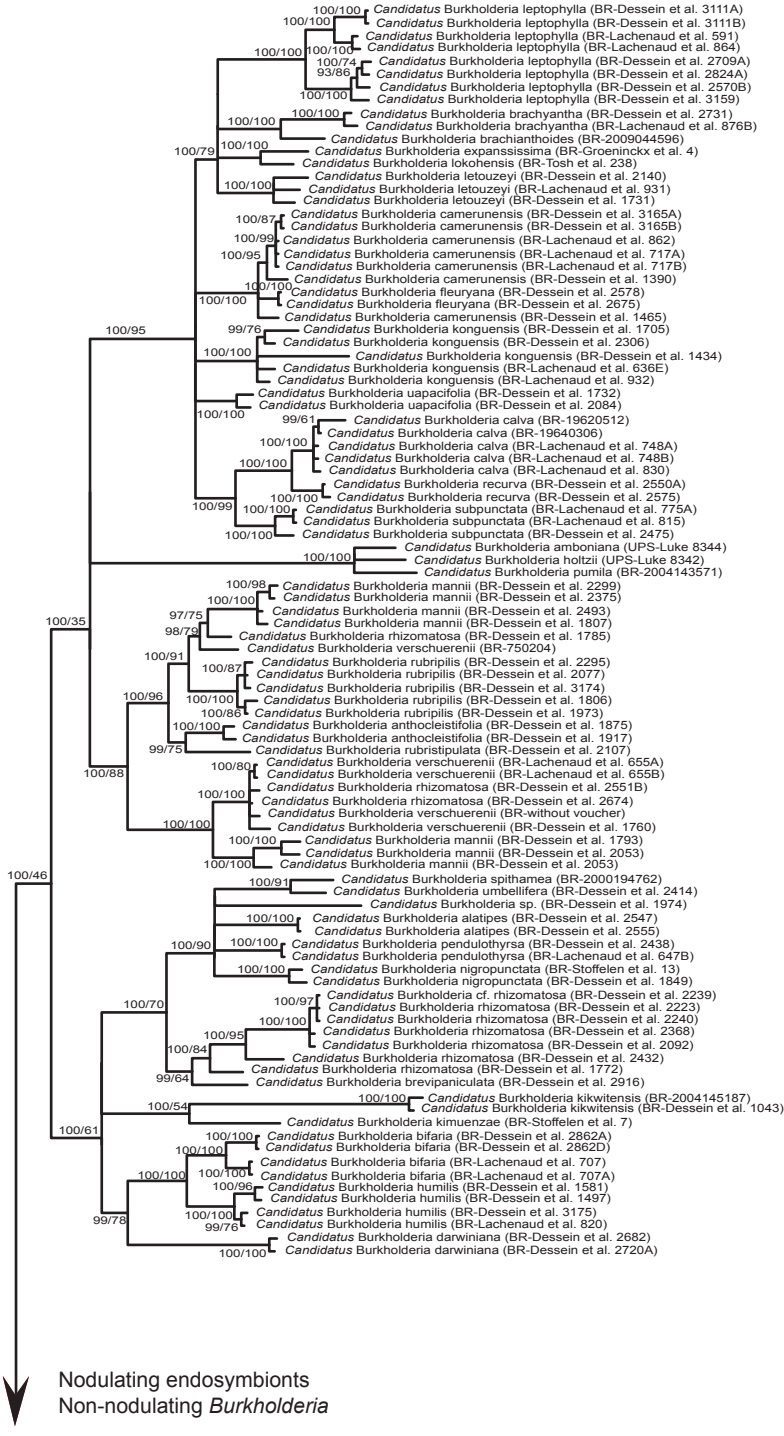
100/100 Candidatus Burkholderia leptophylla (BR-Dessein et al. 3111A)
100/100 Candidatus Burkholderia leptophylla (BR-Dessein et al. 3111B)
Candidatus Burkholderia leptophylla (BR-Lachenaud et al. 591)
100/100 100/100 Candidatus Burkholderia leptophylla (BR-Lachenaud et al. 864)
100/74 Candidatus Burkholderia leptophylla (BR-Dessein et al. 2709A)
93/86 Candidatus Burkholderia leptophylla (BR-Dessein et al. 2824A)
Candidatus Burkholderia leptophylla (BR-Dessein et al. 2570B)
100/100 Candidatus Burkholderia leptophylla (BR-Dessein et al. 3159)
100/100 Candidatus Burkholderia brachyantha (BR-Dessein et al. 2731)
100/100 Candidatus Burkholderia brachyantha (BR-Lachenaud et al. 876B)
Candidatus Burkholderia brachianthoides (BR-2009044596)
100/100 Candidatus Burkholderia expanssissima (BR-Groeninckx et al. 4)
100/79 Candidatus Burkholderia lokohensis (BR-Tosh et al. 238)
Candidatus Burkholderia letouzeyi (BR-Dessein et al. 2140)
100/100 Candidatus Burkholderia letouzeyi (BR-Lachenaud et al. 931)
Candidatus Burkholderia letouzeyi (BR-Dessein et al. 1731)
100/87 Candidatus Burkholderia camerunensis (BR-Dessein et al. 3165A)
Candidatus Burkholderia camerunensis (BR-Dessein et al. 3165B)
100/99 Candidatus Burkholderia camerunensis (BR-Lachenaud et al. 862)
100/95 Candidatus Burkholderia camerunensis (BR-Lachenaud et al. 717A)
Candidatus Burkholderia camerunensis (BR-Lachenaud et al. 717B)
100/100 Candidatus Burkholderia camerunensis (BR-Dessein et al. 1390)
100/100 Candidatus Burkholderia fleuryana (BR-Dessein et al. 2578)
Candidatus Burkholderia fleuryana (BR-Dessein et al. 2675)
Candidatus Burkholderia camerunensis (BR-Dessein et al. 1465)
100/95 99/76 Candidatus Burkholderia konguensis (BR-Dessein et al. 1705)
Candidatus Burkholderia konguensis (BR-Dessein et al. 2306)
100/100 Candidatus Burkholderia konguensis (BR-Dessein et al. 1434)
Candidatus Burkholderia konguensis (BR-Lachenaud et al. 636E)
Candidatus Burkholderia konguensis (BR-Lachenaud et al. 932)
Candidatus Burkholderia uapacifolia (BR-Dessein et al. 1732)
Candidatus Burkholderia uapacifolia (BR-Dessein et al. 2084)
100/100 99/61 Candidatus Burkholderia calva (BR-19620512)
Candidatus Burkholderia calva (BR-19640306)
100/100 Candidatus Burkholderia calva (BR-Lachenaud et al. 748A)
Candidatus Burkholderia calva (BR-Lachenaud et al. 748B)
100/100 Candidatus Burkholderia calva (BR-Lachenaud et al. 830)
Candidatus Burkholderia recurva (BR-Dessein et al. 2550A)
100/100 Candidatus Burkholderia recurva (BR-Dessein et al. 2575)
100/99 100/100 Candidatus Burkholderia subpunctata (BR-Lachenaud et al. 775A)
Candidatus Burkholderia subpunctata (BR-Lachenaud et al. 815)
100/100 Candidatus Burkholderia subpunctata (BR-Dessein et al. 2475)
Candidatus Burkholderia amboniana (UPS-Luke 8344)
100/100 Candidatus Burkholderia holtzii (UPS-Luke 8342)
Candidatus Burkholderia pumila (BR-2004143571)
100/98 Candidatus Burkholderia mannii (BR-Dessein et al. 2299)
100/100 Candidatus Burkholderia mannii (BR-Dessein et al. 2375)
97/75 Candidatus Burkholderia mannii (BR-Dessein et al. 2493)
100/35 98/79 Candidatus Burkholderia mannii (BR-Dessein et al. 1807)
Candidatus Burkholderia rhizomatosa (BR-Dessein et al. 1785)
Candidatus Burkholderia verschuerenii (BR-750204)
100/91 Candidatus Burkholderia rubripilis (BR-Dessein et al. 2295)
100/87 Candidatus Burkholderia rubripilis (BR-Dessein et al. 2077)
Candidatus Burkholderia rubripilis (BR-Dessein et al. 3174)
100/96 100/100 Candidatus Burkholderia rubripilis (BR-Dessein et al. 1806)
100/86 Candidatus Burkholderia rubripilis (BR-Dessein et al. 1973)
100/100 Candidatus Burkholderia anthocleistifolia (BR-Dessein et al. 1875)
Candidatus Burkholderia anthocleistifolia (BR-Dessein et al. 1917)
99/75 Candidatus Burkholderia rubristipulata (BR-Dessein et al. 2107)
100/88 100/80 Candidatus Burkholderia verschuerenii (BR-Lachenaud et al. 655A)
Candidatus Burkholderia verschuerenii (BR-Lachenaud et al. 655B)
Candidatus Burkholderia rhizomatosa (BR-Dessein et al. 2551B)
100/100 Candidatus Burkholderia rhizomatosa (BR-Dessein et al. 2674)
Candidatus Burkholderia verschuerenii (BR-without voucher)
100/100 Candidatus Burkholderia verschuerenii (BR-Dessein et al. 1760)
100/100 Candidatus Burkholderia mannii (BR-Dessein et al. 1793)
Candidatus Burkholderia mannii (BR-Dessein et al. 2053)
100/100 Candidatus Burkholderia mannii (BR-Dessein et al. 2053)
100/46 100/91 Candidatus Burkholderia spithamea (BR-2000194762)
Candidatus Burkholderia umbellifera (BR-Dessein et al. 2414)
Candidatus Burkholderia sp. (BR-Dessein et al. 1974)
100/100 Candidatus Burkholderia alatipes (BR-Dessein et al. 2547)
Candidatus Burkholderia alatipes (BR-Dessein et al. 2555)
100/90 100/100 Candidatus Burkholderia pendulothyrsa (BR-Dessein et al. 2438)
Candidatus Burkholderia pendulothyrsa (BR-Lachenaud et al. 647B)
100/100 Candidatus Burkholderia nigropunctata (BR-Stoffelen et al. 13)
Candidatus Burkholderia nigropunctata (BR-Dessein et al. 1849)
100/70 100/97 Candidatus Burkholderia cf. rhizomatosa (BR-Dessein et al. 2239)
Candidatus Burkholderia rhizomatosa (BR-Dessein et al. 2223)
100/100 Candidatus Burkholderia rhizomatosa (BR-Dessein et al. 2240)
100/95 Candidatus Burkholderia rhizomatosa (BR-Dessein et al. 2368)
100/84 Candidatus Burkholderia rhizomatosa (BR-Dessein et al. 2092)
Candidatus Burkholderia rhizomatosa (BR-Dessein et al. 2432)
Candidatus Burkholderia rhizomatosa (BR-Dessein et al. 1772)
99/64 Candidatus Burkholderia brevipaniculata (BR-Dessein et al. 2916)
100/100 Candidatus Burkholderia kikwitensis (BR-2004145187)
100/54 Candidatus Burkholderia kikwitensis (BR-Dessein et al. 1043)
Candidatus Burkholderia kimuenzae (BR-Stoffelen et al. 7)
100/61 100/100 Candidatus Burkholderia bifaria (BR-Dessein et al. 2862A)
Candidatus Burkholderia bifaria (BR-Dessein et al. 2862D)
100/100 Candidatus Burkholderia bifaria (BR-Lachenaud et al. 707)
100/100 Candidatus Burkholderia bifaria (BR-Lachenaud et al. 707A)
100/100 100/96 Candidatus Burkholderia humilis (BR-Dessein et al. 1581)
Candidatus Burkholderia humilis (BR-Dessein et al. 1497)
Candidatus Burkholderia humilis (BR-Dessein et al. 3175)
99/78 100/100 99/76 Candidatus Burkholderia humilis (BR-Lachenaud et al. 820)
Candidatus Burkholderia darwiniana (BR-Dessein et al. 2682)
100/100 Candidatus Burkholderia darwiniana (BR-Dessein et al. 2720A)
Nodulating endosymbionts
Non-nodulating Burkholderia

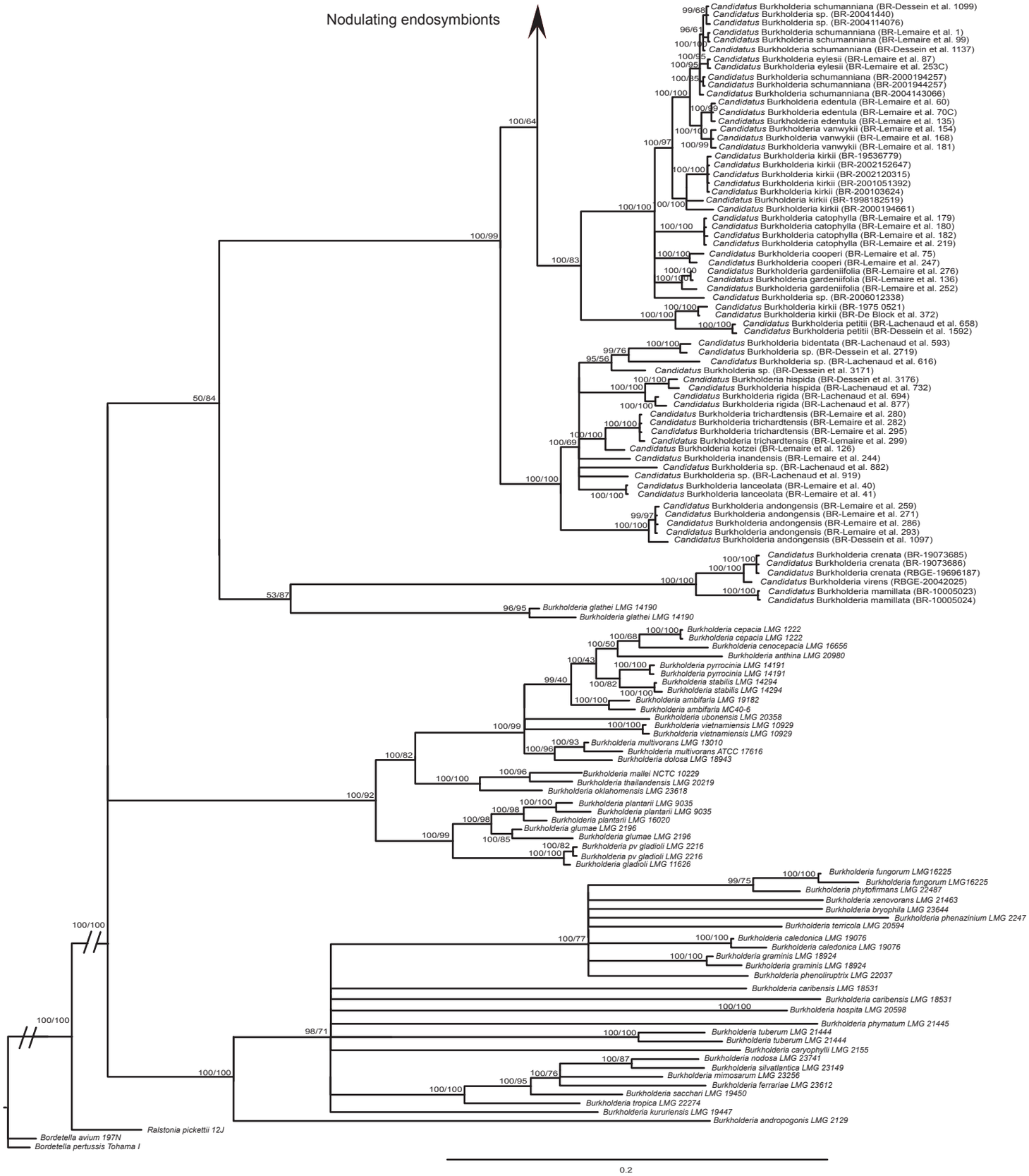
Nodulating endosymbionts
99/68 Candidatus Burkholderia schumanniana (BR-Dessein et al. 1099)
Candidatus Burkholderia sp. (BR-20041440)
Candidatus Burkholderia sp. (BR-2004114076)
96/61 Candidatus Burkholderia schumanniana (BR-Lemaire et al. 1)
Candidatus Burkholderia schumanniana (BR-Lemaire et al. 99)
100/100 Candidatus Burkholderia schumanniana (BR-Dessein et al. 1137)
100/95 Candidatus Burkholderia eylesii (BR-Lemaire et al. 87)
100/95 Candidatus Burkholderia eylesii (BR-Lemaire et al. 253C)
100/85 Candidatus Burkholderia schumanniana (BR-2000194257)
Candidatus Burkholderia schumanniana (BR-2001944257)
Candidatus Burkholderia schumanniana (BR-2004143066)
100/100 Candidatus Burkholderia edentula (BR-Lemaire et al. 60)
100/99 Candidatus Burkholderia edentula (BR-Lemaire et al. 70C)
Candidatus Burkholderia edentula (BR-Lemaire et al. 135)
100/100 Candidatus Burkholderia vanwykii (BR-Lemaire et al. 154)
Candidatus Burkholderia vanwykii (BR-Lemaire et al. 168)
100/97
100/99 Candidatus Burkholderia vanwykii (BR-Lemaire et al. 181)
Candidatus Burkholderia kirkii (BR-19536779)
100/100 Candidatus Burkholderia kirkii (BR-2002152647)
Candidatus Burkholderia kirkii (BR-2002120315)
Candidatus Burkholderia kirkii (BR-2001051392)
Candidatus Burkholderia kirkii (BR-200103624)
100/100 Candidatus Burkholderia kirkii (BR-1998182519)
100/100 Candidatus Burkholderia kirkii (BR-2000194661)
100/64
100/99
100/83
Candidatus Burkholderia catophylla (BR-Lemaire et al. 179)
100/100 Candidatus Burkholderia catophylla (BR-Lemaire et al. 180)
Candidatus Burkholderia catophylla (BR-Lemaire et al. 182)
Candidatus Burkholderia catophylla (BR-Lemaire et al. 219)
100/100 Candidatus Burkholderia cooperi (BR-Lemaire et al. 75)
Candidatus Burkholderia cooperi (BR-Lemaire et al. 247)
100/100 Candidatus Burkholderia gardeniifolia (BR-Lemaire et al. 276)
100/100 Candidatus Burkholderia gardeniifolia (BR-Lemaire et al. 136)
Candidatus Burkholderia gardeniifolia (BR-Lemaire et al. 252)
Candidatus Burkholderia sp. (BR-2006012338)
100/100 Candidatus Burkholderia kirkii (BR-1975 0521)
100/100 Candidatus Burkholderia kirkii (BR-De Block et al. 372)
100/100 Candidatus Burkholderia petitii (BR-Lachenaud et al. 658)
Candidatus Burkholderia petitii (BR-Dessein et al. 1592)
100/100 Candidatus Burkholderia bidentata (BR-Lachenaud et al. 593)
99/76 Candidatus Burkholderia sp. (BR-Dessein et al. 2719)
95/56 Candidatus Burkholderia sp. (BR-Lachenaud et al. 616)
Candidatus Burkholderia sp. (BR-Dessein et al. 3171)
100/100 Candidatus Burkholderia hispida (BR-Dessein et al. 3176)
100/100 Candidatus Burkholderia hispida (BR-Lachenaud et al. 732)
Candidatus Burkholderia rigida (BR-Lachenaud et al. 694)
100/100 Candidatus Burkholderia rigida (BR-Lachenaud et al. 877)
Candidatus Burkholderia trichardtensis (BR-Lemaire et al. 280)
100/100 Candidatus Burkholderia trichardtensis (BR-Lemaire et al. 282)
Candidatus Burkholderia trichardtensis (BR-Lemaire et al. 295)
100/100
100/69 Candidatus Burkholderia trichardtensis (BR-Lemaire et al. 299)
Candidatus Burkholderia kotzei (BR-Lemaire et al. 126)
Candidatus Burkholderia inandensis (BR-Lemaire et al. 244)
Candidatus Burkholderia sp. (BR-Lachenaud et al. 882)
100/100 Candidatus Burkholderia sp. (BR-Lachenaud et al. 919)
Candidatus Burkholderia lanceolata (BR-Lemaire et al. 40)
100/100 Candidatus Burkholderia lanceolata (BR-Lemaire et al. 41)
Candidatus Burkholderia andongensis (BR-Lemaire et al. 259)
99/97 Candidatus Burkholderia andongensis (BR-Lemaire et al. 271)
100/100 Candidatus Burkholderia andongensis (BR-Lemaire et al. 286)
Candidatus Burkholderia andongensis (BR-Lemaire et al. 293)
Candidatus Burkholderia andongensis (BR-Dessein et al. 1097)
50/84
100/100 Candidatus Burkholderia crenata (BR-19073685)
100/100 Candidatus Burkholderia crenata (BR-19073686)
Candidatus Burkholderia crenata (RBGE-19696187)
100/100 Candidatus Burkholderia virens (RBGE-20042025)
100/100 Candidatus Burkholderia mamillata (BR-10005023)
Candidatus Burkholderia mamillata (BR-10005024)
53/87
96/95 Burkholderia glathei LMG 14190
Burkholderia glathei LMG 14190
100/100 Burkholderia cepacia LMG 1222
100/68 Burkholderia cepacia LMG 1222
100/50 Burkholderia cenocepacia LMG 16656
Burkholderia anthina LMG 20980
100/43
100/100 Burkholderia pyrrocinia LMG 14191
Burkholderia pyrrocinia LMG 14191
99/40
100/82 Burkholderia stabilis LMG 14294
100/100 Burkholderia stabilis LMG 14294
100/100 Burkholderia ambifaria LMG 19182
Burkholderia ambifaria MC40-6
Burkholderia ubonensis LMG 20358
100/99
100/100 Burkholderia vietnamiensis LMG 10929
Burkholderia vietnamiensis LMG 10929
100/93 Burkholderia multivorans LMG 13010
100/96 Burkholderia multivorans ATCC 17616
Burkholderia dolosa LMG 18943
100/82
100/96 Burkholderia mallei NCTC 10229
100/100 Burkholderia thailandensis LMG 20219
Burkholderia oklahomensis LMG 23618
100/92
100/100 Burkholderia plantarii LMG 9035
Burkholderia plantarii LMG 9035
100/98
100/98 Burkholderia plantarii LMG 16020
Burkholderia glumae LMG 2196
100/99
100/85 Burkholderia glumae LMG 2196
100/82 Burkholderia pv gladioli LMG 2216
100/100 Burkholderia pv gladioli LMG 2216
Burkholderia gladioli LMG 11626
100/100 Burkholderia fungorum LMG16225
99/75 Burkholderia fungorum LMG16225
Burkholderia phytofirmans LMG 22487
Burkholderia xenovorans LMG 21463
Burkholderia bryophila LMG 23644
Burkholderia phenazinium LMG 2247
Burkholderia terricola LMG 20594
100/100
100/77
100/100 Burkholderia caledonica LMG 19076
Burkholderia caledonica LMG 19076
100/100 Burkholderia graminis LMG 18924
Burkholderia graminis LMG 18924
Burkholderia phenoliruptrix LMG 22037
Burkholderia caribensis LMG 18531
Burkholderia caribensis LMG 18531
100/100 Burkholderia hospita LMG 20598
100/100
98/71 Burkholderia phymatum LMG 21445
100/100 Burkholderia tuberum LMG 21444
Burkholderia tuberum LMG 21444
Burkholderia caryophylli LMG 2155
100/87 Burkholderia nodosa LMG 23741
Burkholderia silvatlantica LMG 23149
100/76 Burkholderia mimosarum LMG 23256
100/95 Burkholderia ferrariae LMG 23612
100/100 Burkholderia sacchari LMG 19450
Burkholderia tropica LMG 22274
Burkholderia kururiensis LMG 19447
100/100 Burkholderia andropogonis LMG 2129
Ralstonia pickettii 12J
Bordetella avium 197N
Bordetella pertussis Tohama I
0.2