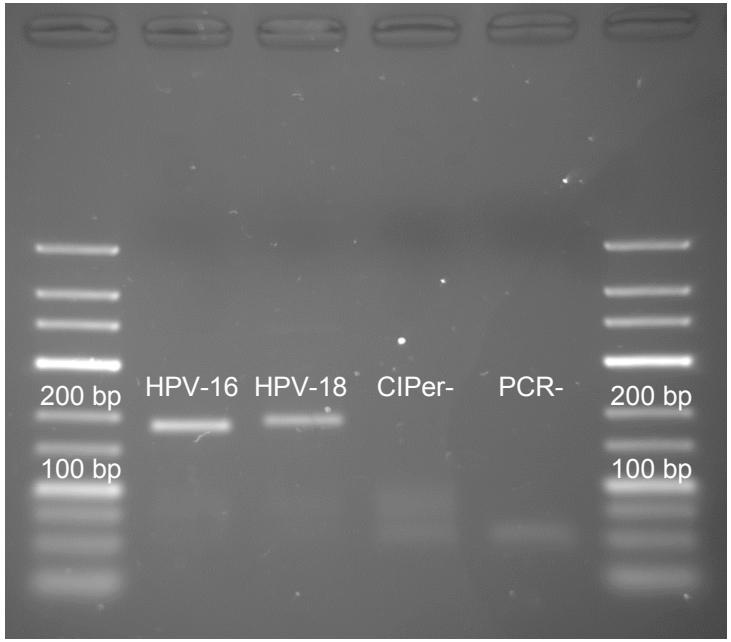

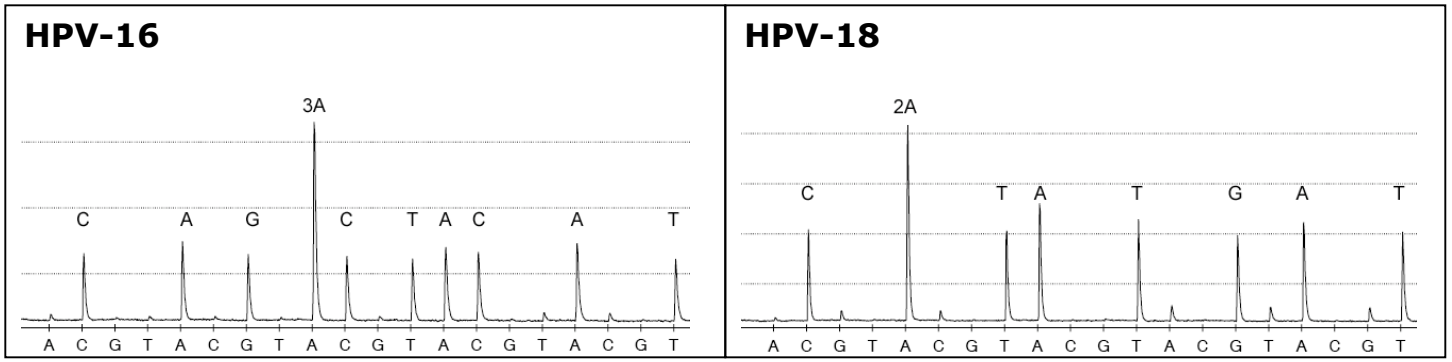

Figure S2. Agarose gel stained with ethidium bromide for fragment size determination and pyrograms for HPV genotypes -16 and -18. Amplicon sizes appear in the expected size of 185 base pairs for HPV-16 and 188 base pairs for HPV-18. The negative controls for the CIPer reaction ("CIPer-") and PCR ("PCR-") show no significant amplification. Pyrograms derived from multiple sequencing primers MSP-16 and MSP-18 (Table S1) validate the expected sequence.