Figure S2

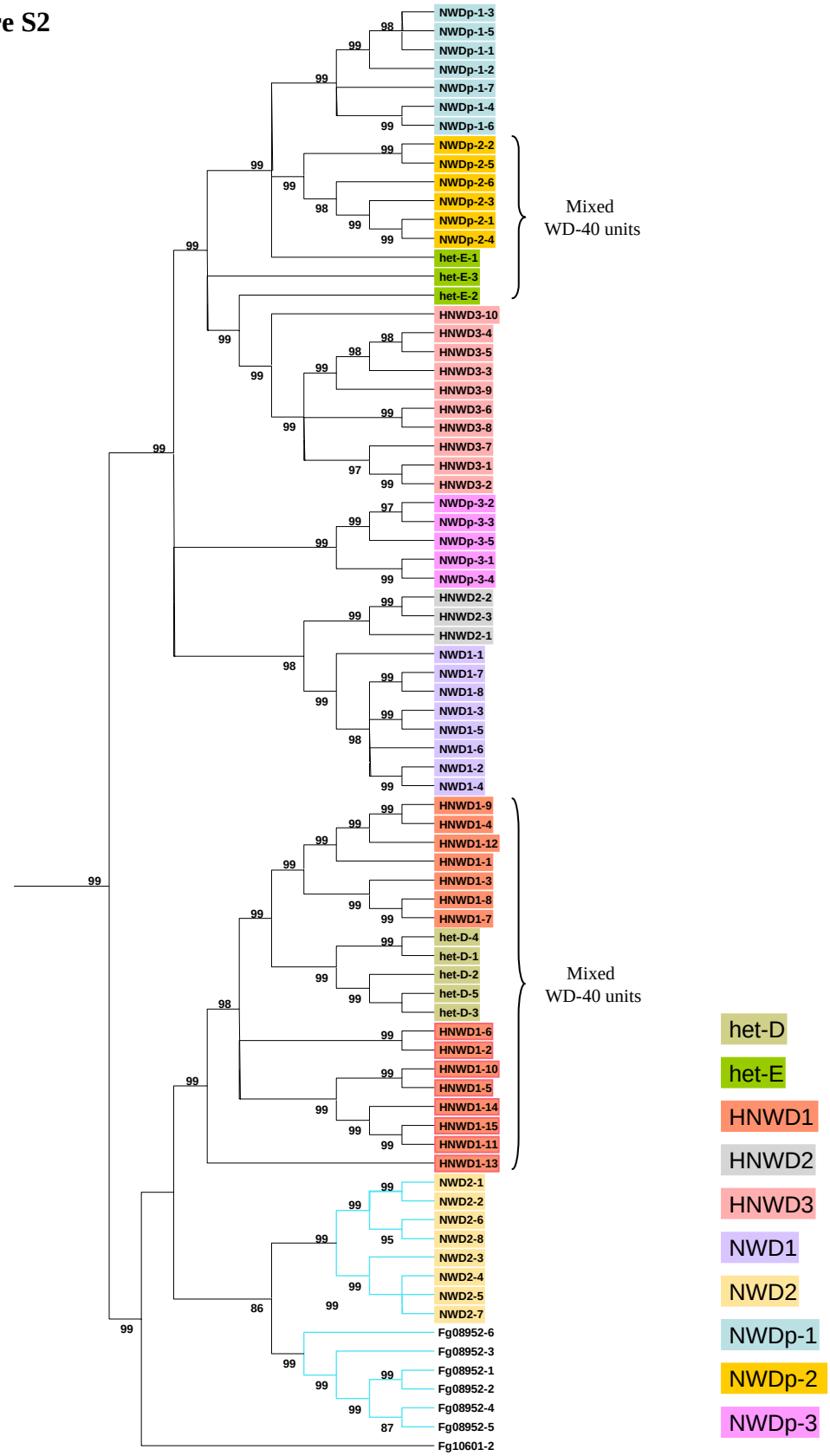

Figure S2: Close up view of the *P. anserina* clade presented Fig. 2B. WD-40 repeats are designated by the gene of origin and their position from the first WD-40 repeat at the N-terminal end of the WD-repeat domain. Genes of origin are colour coded. Cyan branches indicate sequences associated to NACHT domains grouping in the N-I clade of the NACHT phylogeny.Internal Branch Length test values over 80 are indicated.