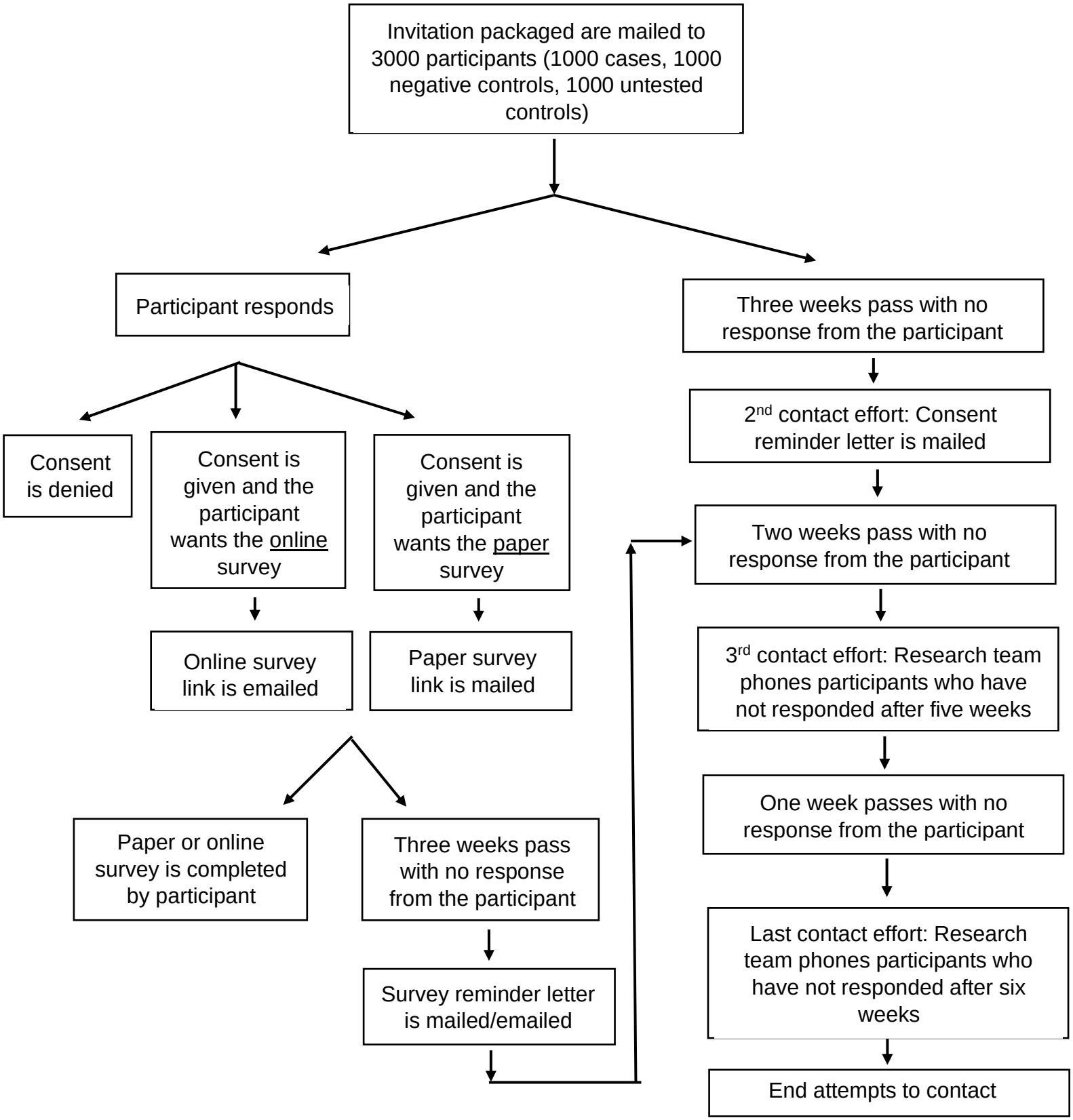BC COVID-19 Survey Timeline