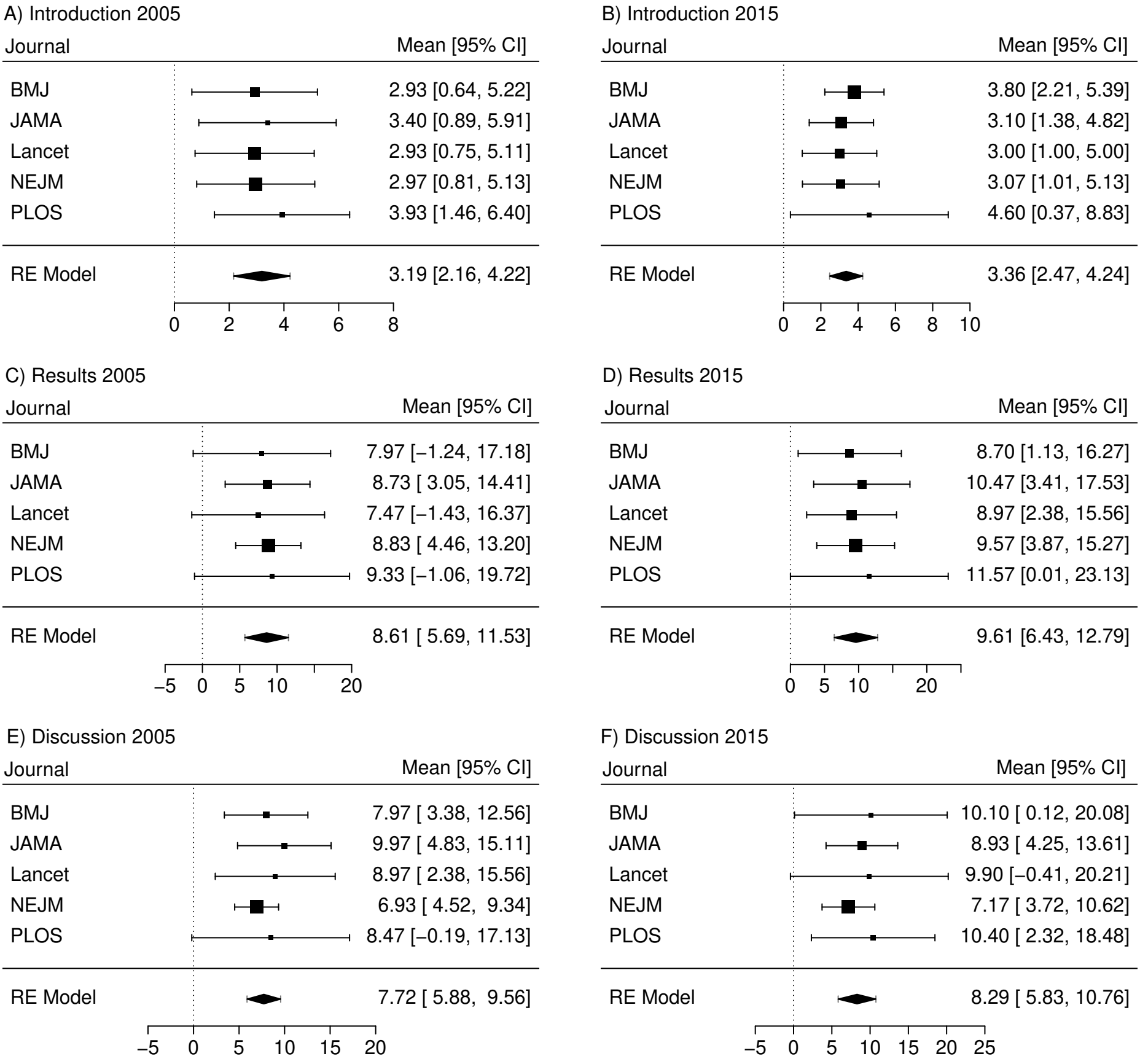
A) Introduction 2005
Journal
Mean [95% CI]
BMJ 2.93 [0.64, 5.22]
JAMA 3.40 [0.89, 5.91]
Lancet 2.93 [0.75, 5.11]
NEJM 2.97 [0.81, 5.13]
PLOS 3.93 [1.46, 6.40]
RE Model 3.19 [2.16, 4.22]
0 2 4 6 8
B) Introduction 2015
Journal
Mean [95% CI]
BMJ 3.80 [2.21, 5.39]
JAMA 3.10 [1.38, 4.82]
Lancet 3.00 [1.00, 5.00]
NEJM 3.07 [1.01, 5.13]
PLOS 4.60 [0.37, 8.83]
RE Model 3.36 [2.47, 4.24]
0 2 4 6 8 10
C) Results 2005
Journal
Mean [95% CI]
BMJ 7.97 [−1.24, 17.18]
JAMA 8.73 [3.05, 14.41]
Lancet 7.47 [−1.43, 16.37]
NEJM 8.83 [4.46, 13.20]
PLOS 9.33 [−1.06, 19.72]
RE Model 8.61 [5.69, 11.53]
−5 0 5 10 20
D) Results 2015
Journal
Mean [95% CI]
BMJ 8.70 [1.13, 16.27]
JAMA 10.47 [3.41, 17.53]
Lancet 8.97 [2.38, 15.56]
NEJM 9.57 [3.87, 15.27]
PLOS 11.57 [0.01, 23.13]
RE Model 9.61 [6.43, 12.79]
0 5 10 20
E) Discussion 2005
Journal
Mean [95% CI]
BMJ 7.97 [3.38, 12.56]
JAMA 9.97 [4.83, 15.11]
Lancet 8.97 [2.38, 15.56]
NEJM 6.93 [4.52, 9.34]
PLOS 8.47 [−0.19, 17.13]
RE Model 7.72 [5.88, 9.56]
−5 0 5 10 15 20
F) Discussion 2015
Journal
Mean [95% CI]
BMJ 10.10 [0.12, 20.08]
JAMA 8.93 [4.25, 13.61]
Lancet 9.90 [−0.41, 20.21]
NEJM 7.17 [3.72, 10.62]
PLOS 10.40 [2.32, 18.48]
RE Model 8.29 [5.83, 10.76]
−5 0 5 10 15 20 25