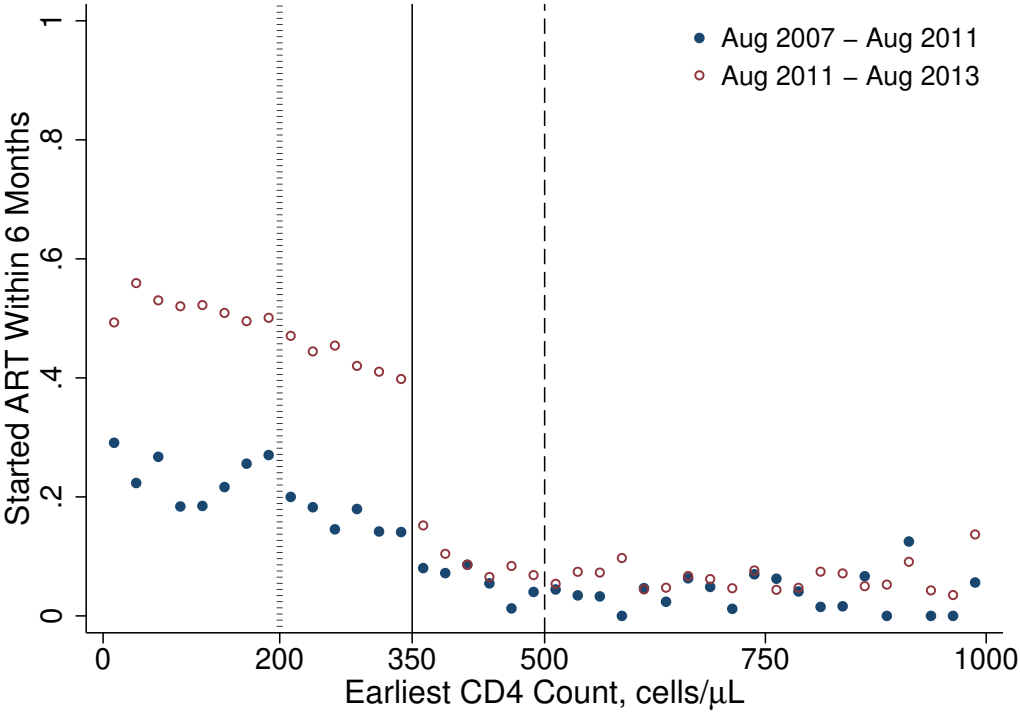
Aug 2007 – Aug 2011
Aug 2011 – Aug 2013
Started ART Within 6 Months
0
.2
.4
.6
.8
1
0
200
350
500
750
1000
Earliest CD4 Count, cells/μL