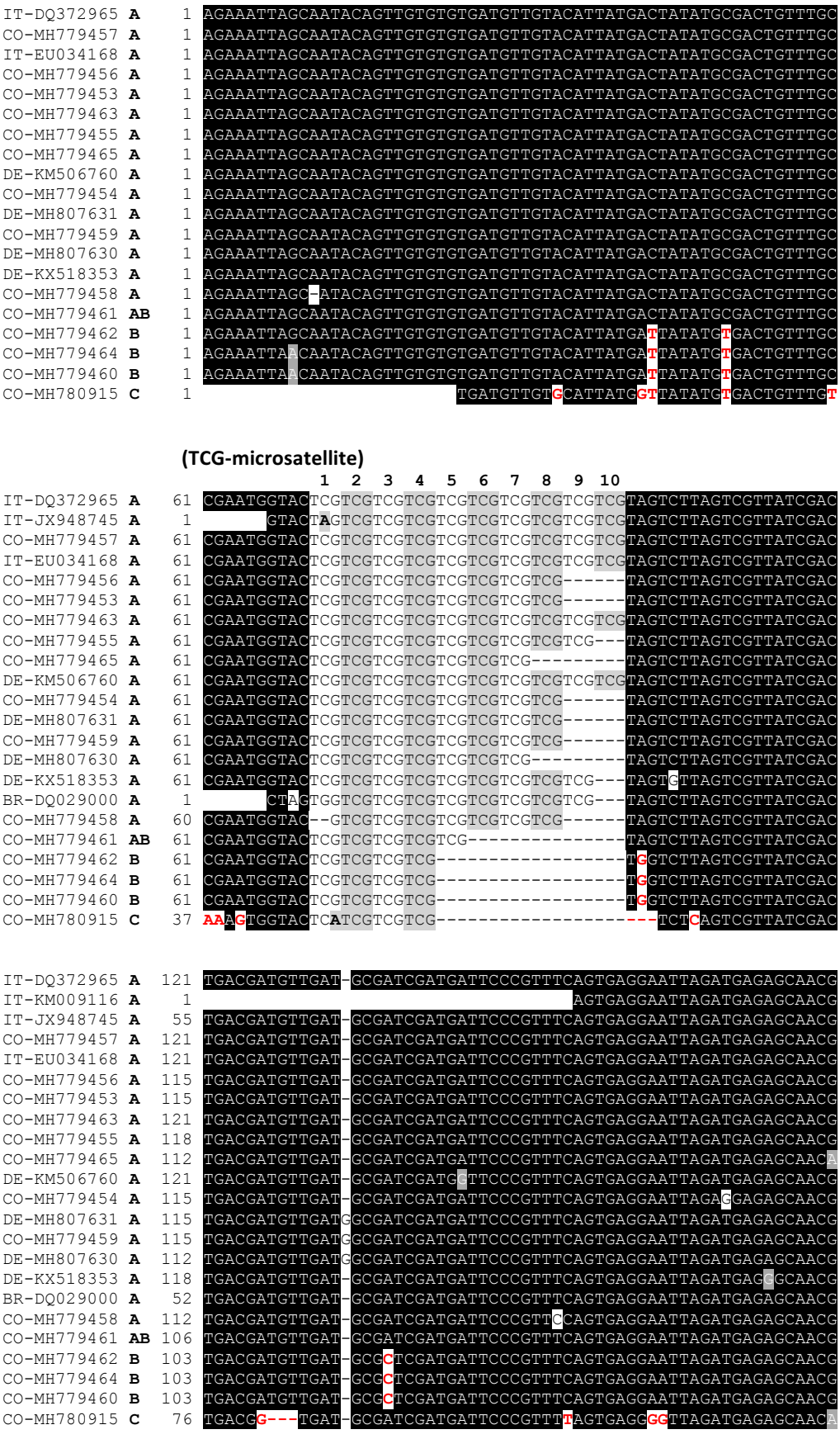
(TCG-microsatellite)
1 2 3 4 5 6 7 8 9 10

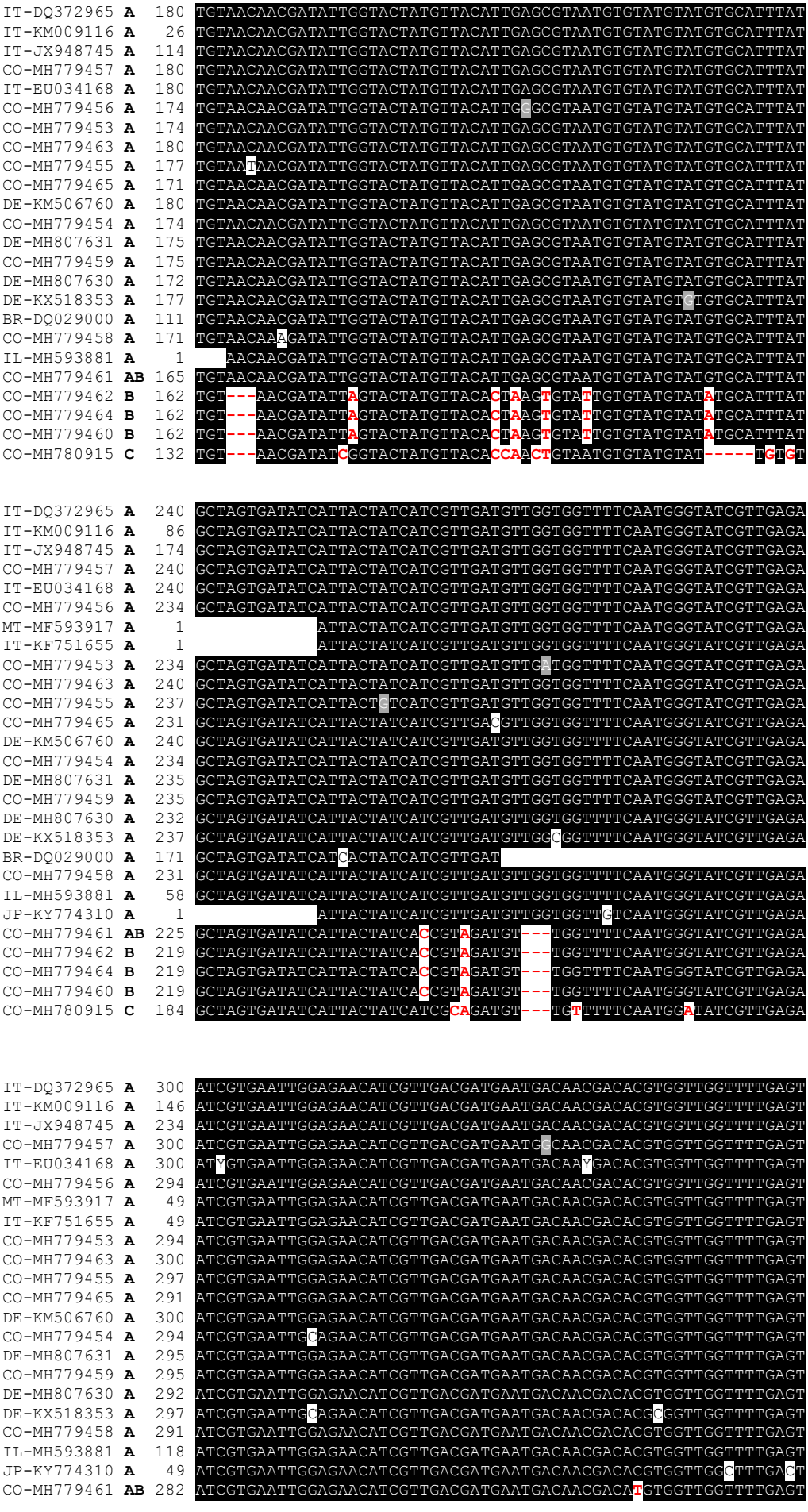
IT-DQ372965 A 180 TGTAACAACGATATTGGTACTATGTTACATTGAGCGTAATGTGTATGTATGTGCATTTAT
IT-KM009116 A 26 TGTAACAACGATATTGGTACTATGTTACATTGAGCGTAATGTGTATGTATGTGCATTTAT
IT-JX948745 A 114 TGTAACAACGATATTGGTACTATGTTACATTGAGCGTAATGTGTATGTATGTGCATTTAT
CO-MH779457 A 180 TGTAACAACGATATTGGTACTATGTTACATTGAGCGTAATGTGTATGTATGTGCATTTAT
IT-EU034168 A 180 TGTAACAACGATATTGGTACTATGTTACATTGAGCGTAATGTGTATGTATGTGCATTTAT
CO-MH779456 A 174 TGTAACAACGATATTGGTACTATGTTACATTGGCGTAATGTGTATGTATGTGCATTTAT
CO-MH779453 A 174 TGTAACAACGATATTGGTACTATGTTACATTGAGCGTAATGTGTATGTATGTGCATTTAT
CO-MH779463 A 180 TGTAACAACGATATTGGTACTATGTTACATTGAGCGTAATGTGTATGTATGTGCATTTAT
CO-MH779455 A 177 TGTAATAACGATATTGGTACTATGTTACATTGAGCGTAATGTGTATGTATGTGCATTTAT
CO-MH779465 A 171 TGTAACAACGATATTGGTACTATGTTACATTGAGCGTAATGTGTATGTATGTGCATTTAT
DE-KM506760 A 180 TGTAACAACGATATTGGTACTATGTTACATTGAGCGTAATGTGTATGTATGTGCATTTAT
CO-MH779454 A 174 TGTAACAACGATATTGGTACTATGTTACATTGAGCGTAATGTGTATGTATGTGCATTTAT
DE-MH807631 A 175 TGTAACAACGATATTGGTACTATGTTACATTGAGCGTAATGTGTATGTATGTGCATTTAT
CO-MH779459 A 175 TGTAACAACGATATTGGTACTATGTTACATTGAGCGTAATGTGTATGTATGTGCATTTAT
DE-MH807630 A 172 TGTAACAACGATATTGGTACTATGTTACATTGAGCGTAATGTGTATGTATGTGCATTTAT
DE-KX518353 A 177 TGTAACAACGATATTGGTACTATGTTACATTGAGCGTAATGTGTATGTGTGTGCATTTAT
BR-DQ029000 A 111 TGTAACAACGATATTGGTACTATGTTACATTGAGCGTAATGTGTATGTATGTGCATTTAT
CO-MH779458 A 171 TGTAACAAAGATATTGGTACTATGTTACATTGAGCGTAATGTGTATGTATGTGCATTTAT
IL-MH593881 A 1 AACAACGATATTGGTACTATGTTACATTGAGCGTAATGTGTATGTATGTGCATTTAT
CO-MH779461 AB 165 TGTAACAACGATATTGGTACTATGTTACATTGAGCGTAATGTGTATGTATGTGCATTTAT
CO-MH779462 B 162 TGT---AACGATATTAGTACTATGTTACACTAAGTGTATTGTGTATGTATATGCATTTAT
CO-MH779464 B 162 TGT---AACGATATTAGTACTATGTTACACTAAGTGTATTGTGTATGTATATGCATTTAT
CO-MH779460 B 162 TGT---AACGATATTAGTACTATGTTACACTAAGTGTATTGTGTATGTATATGCATTTAT
CO-MH780915 C 132 TGT---AACGATATCGGTACTATGTTACACCAACTGTAATGTGTATGTAT-----TGTGT
IT-DQ372965 A 240 GCTAGTGATATCATTACTATCATCGTTGATGTTGGTGGTTTTCAATGGGTATCGTTGAGA
IT-KM009116 A 86 GCTAGTGATATCATTACTATCATCGTTGATGTTGGTGGTTTTCAATGGGTATCGTTGAGA
IT-JX948745 A 174 GCTAGTGATATCATTACTATCATCGTTGATGTTGGTGGTTTTCAATGGGTATCGTTGAGA
CO-MH779457 A 240 GCTAGTGATATCATTACTATCATCGTTGATGTTGGTGGTTTTCAATGGGTATCGTTGAGA
IT-EU034168 A 240 GCTAGTGATATCATTACTATCATCGTTGATGTTGGTGGTTTTCAATGGGTATCGTTGAGA
CO-MH779456 A 234 GCTAGTGATATCATTACTATCATCGTTGATGTTGGTGGTTTTCAATGGGTATCGTTGAGA
MT-MF593917 A 1 ATTACTATCATCGTTGATGTTGGTGGTTTTCAATGGGTATCGTTGAGA
IT-KF751655 A 1 ATTACTATCATCGTTGATGTTGGTGGTTTTCAATGGGTATCGTTGAGA
CO-MH779453 A 234 GCTAGTGATATCATTACTATCATCGTTGATGTTGATGGTTTTCAATGGGTATCGTTGAGA
CO-MH779463 A 240 GCTAGTGATATCATTACTATCATCGTTGATGTTGGTGGTTTTCAATGGGTATCGTTGAGA
CO-MH779455 A 237 GCTAGTGATATCATTACTCTCATCGTTGATGTTGGTGGTTTTCAATGGGTATCGTTGAGA
CO-MH779465 A 231 GCTAGTGATATCATTACTATCATCGTTGACGTTGGTGGTTTTCAATGGGTATCGTTGAGA
DE-KM506760 A 240 GCTAGTGATATCATTACTATCATCGTTGATGTTGGTGGTTTTCAATGGGTATCGTTGAGA
CO-MH779454 A 234 GCTAGTGATATCATTACTATCATCGTTGATGTTGGTGGTTTTCAATGGGTATCGTTGAGA
DE-MH807631 A 235 GCTAGTGATATCATTACTATCATCGTTGATGTTGGTGGTTTTCAATGGGTATCGTTGAGA
CO-MH779459 A 235 GCTAGTGATATCATTACTATCATCGTTGATGTTGGTGGTTTTCAATGGGTATCGTTGAGA
DE-MH807630 A 232 GCTAGTGATATCATTACTATCATCGTTGATGTTGGTGGTTTTCAATGGGTATCGTTGAGA
DE-KX518353 A 237 GCTAGTGATATCATTACTATCATCGTTGATGTTGGCGGTTTTCAATGGGTATCGTTGAGA
BR-DQ029000 A 171 GCTAGTGATATCATCACTATCATCGTTGAT
CO-MH779458 A 231 GCTAGTGATATCATTACTATCATCGTTGATGTTGGTGGTTTTCAATGGGTATCGTTGAGA
IL-MH593881 A 58 GCTAGTGATATCATTACTATCATCGTTGATGTTGGTGGTTTTCAATGGGTATCGTTGAGA
JP-KY774310 A 1 ATTACTATCATCGTTGATGTTGGTGGTTGTCAATGGGTATCGTTGAGA
CO-MH779461 AB 225 GCTAGTGATATCATTACTATCACCGTAGATGT---TGGTTTTCAATGGGTATCGTTGAGA
CO-MH779462 B 219 GCTAGTGATATCATTACTATCACCGTAGATGT---TGGTTTTCAATGGGTATCGTTGAGA
CO-MH779464 B 219 GCTAGTGATATCATTACTATCACCGTAGATGT---TGGTTTTCAATGGGTATCGTTGAGA
CO-MH779460 B 219 GCTAGTGATATCATTACTATCACCGTAGATGT---TGGTTTTCAATGGGTATCGTTGAGA
CO-MH780915 C 184 GCTAGTGATATCATTACTATCATCGCAGATGT---TGTTTTTCAATGGATATCGTTGAGA
IT-DQ372965 A 300 ATCGTGAATTGGAGAACATCGTTGACGATGAATGACAACGACACGTGGTTGGTTTTGAGT
IT-KM009116 A 146 ATCGTGAATTGGAGAACATCGTTGACGATGAATGACAACGACACGTGGTTGGTTTTGAGT
IT-JX948745 A 234 ATCGTGAATTGGAGAACATCGTTGACGATGAATGACAACGACACGTGGTTGGTTTTGAGT
CO-MH779457 A 300 ATCGTGAATTGGAGAACATCGTTGACGATGAATGCCAACGACACGTGGTTGGTTTTGAGT
IT-EU034168 A 300 ATYGTGAATTGGAGAACATCGTTGACGATGAATGACAAYGACACGTGGTTGGTTTTGAGT
CO-MH779456 A 294 ATCGTGAATTGGAGAACATCGTTGACGATGAATGACAACGACACGTGGTTGGTTTTGAGT
MT-MF593917 A 49 ATCGTGAATTGGAGAACATCGTTGACGATGAATGACAACGACACGTGGTTGGTTTTGAGT
IT-KF751655 A 49 ATCGTGAATTGGAGAACATCGTTGACGATGAATGACAACGACACGTGGTTGGTTTTGAGT
CO-MH779453 A 294 ATCGTGAATTGGAGAACATCGTTGACGATGAATGACAACGACACGTGGTTGGTTTTGAGT
CO-MH779463 A 300 ATCGTGAATTGGAGAACATCGTTGACGATGAATGACAACGACACGTGGTTGGTTTTGAGT
CO-MH779455 A 297 ATCGTGAATTGGAGAACATCGTTGACGATGAATGACAACGACACGTGGTTGGTTTTGAGT
CO-MH779465 A 291 ATCGTGAATTGGAGAACATCGTTGACGATGAATGACAACGACACGTGGTTGGTTTTGAGT
DE-KM506760 A 300 ATCGTGAATTGGAGAACATCGTTGACGATGAATGACAACGACACGTGGTTGGTTTTGAGT
CO-MH779454 A 294 ATCGTGAATTGCAGAACATCGTTGACGATGAATGACAACGACACGTGGTTGGTTTTGAGT
DE-MH807631 A 295 ATCGTGAATTGGAGAACATCGTTGACGATGAATGACAACGACACGTGGTTGGTTTTGAGT
CO-MH779459 A 295 ATCGTGAATTGGAGAACATCGTTGACGATGAATGACAACGACACGTGGTTGGTTTTGAGT
DE-MH807630 A 292 ATCGTGAATTGGAGAACATCGTTGACGATGAATGACAACGACACGTGGTTGGTTTTGAGT
DE-KX518353 A 297 ATCGTGAATTGCAGAACATCGTTGACGATGAATGACAACGACACGCGGTTGGTTTTGAGT
CO-MH779458 A 291 ATCGTGAATTGGAGAACATCGTTGACGATGAATGACAACGACACGTGGTTGGTTTTGAGT
IL-MH593881 A 118 ATCGTGAATTGGAGAACATCGTTGACGATGAATGACAACGACACGTGGTTGGTTTTGAGT
JP-KY774310 A 49 ATCGTGAATTGGAGAACATCGTTGACGATGAATGACAACGACACGTGGTTGGCTTTGACT
CO-MH779461 AB 282 ATCGTGAATTGGAGAACATCGTTGACGATGAATGACAACGACATGTGGTTGGTTTTGAGT

```
CO-MH779462 B  276 ATCGTGAATTGGAGAACATCGTTGACGATGAATGACAACGACACGTGGTTGGTTTTGAGT
CO-MH779464 B  276 ATCGTGAATTGGAGAACATCGTTGACGATGAATGACAACGACATGTGGTTGGTTTTGAGT
CO-MH779460 B  276 ATCGTGAATTGGAGAACATCGTTGACGATGAATGACAACGACATGTGGTTGGTTTTGAGT
CO-MH780915 C  241 ATCGTGAATTGGAGAACATTGTTGACGATGAATTACAACGACATGTGGTTGGTTTCGAGT

IT-DQ372965 A  360 AATGATGATGACTAAATACACTAGGCATATTGCGAGTAGCACGTGAAGG-AGTTCACATT
IT-KM009116 A  206 AATGATGATGACTAAATACACTAGGCATATTGCGAGTAGCACGTGAAGG-AGTTCACATT
IT-JX948745 A  294 AATGATGATGACTAAATACACTAGGCATATTGCGAGTAGCACGTGAAGG-AGTTCACATT
CO-MH779457 A  360 AATGATGATGACTAAATACACTAGGCATATTGCGAGTAGCACGTGAAGG-AGTTCACATT
IT-EU034168 A  360 AATGATGATGACTAAATACACTAGGCATATTGCGAGTAGCACGTGAAGG-AGTTCACATT
CO-MH779456 A  354 AATGATGATGACTAAATACACTAGGCATATTGCGAGTAGCACGTGAAGG-AGTTCACATT
MT-MF593917 A  109 AATGATGATGACTAAATACACTAGGCATATTGCGAGTAGCACGTGAAGG-AGTTCACATT
IT-KF751655 A  109 AATGATGATGACTAAATACACTAGGCATATTGCGAGTAGCACGTGAAGG-AGTTCACATT
CO-MH779453 A  354 AATGATGATGACTAAATACACTAGGCATATTGCGAGTAGCACGTGAAGG-AGTTCACATT
CO-MH779463 A  360 AATGATGATGACTAAATACACTAGGCATATTGCGAGTAGCACGTGAAGG-AGTTCACATT
CO-MH779455 A  357 AATGATGATGACTAAATACACTAGGCATATTGCGAGTAGCACGTGAAGG-AGTTCACATT
CO-MH779465 A  351 AATGATGATGACTAAATACACTAGGCATATTGCGAGTAGCACGTGAAGG-AGTTCACATT
DE-KM506760 A  360 AATGATGACGACTAAATACACTAGACATATTGCGAGTAGCACGTGAAGG-AGTTCACATT
CO-MH779454 A  354 AATGATGATGACTAAATACACTAGGCATATTGCGAGTAGCACGTGAAGG-AGTTCACATT
DE-MH807631 A  355 AATGATGACGACTAAATACACTAGGCATATTGCGAGTAGCACGTGAAGG-CGTTCACATT
CO-MH779459 A  355 AATGATGACGACTAAATACACTAGGCATATTGCGAGTAGCACGTGAAGG-CGTTCACATT
DE-MH807630 A  352 AATGATGACGACTAAATACACTAGGCATATTGCGAGTAGCACGTGAAGG-CGTTCACATT
DE-KX518353 A  357 AATGATGATGACTAAATACACTAGGCATATTGCGAGTAGCACGTGAAGG-AGTTCACATT
CO-MH779458 A  351 AATGATGACGGCTAAATACACTAGGCATATTGCGAGTAGCACGTGAAGG-CGTTCACATT
IL-MH593881 A  178 AATGATGATGACTAAATACACTAGGCATATTGCGAGTAGCACGTGAAGGCAGTTCACATT
JP-KY774310 A  109 AATGATGATGACTAAATACACTAGGCATATTGCGAGTAGCTCGTGAAGG-AGTTCACATT
CO-MH779461 AB 342 AATGATGACGACTAAATACACTAGACATATTGCGAGT---ACGTGAAGG-AGTTCACATT
CO-MH779462 B  336 AATGATGATGACTAAATACACTAGGCATATTGCGAGTAGCACGTGAAGG-AGTTCACATT
CO-MH779464 B  336 AATGATGACGACTAAATACACTAGACATATTGCGAGTAGCACGTGAAGG-AGTTCACATT
CO-MH779460 B  336 AATGATGACGACTAAATACACTAGACATATTGCGAGT---ACGTGAAGG-AGTTCACATT
CO-MH780915 C  301 AATGATGACGACTAAATACACTAGGCATACTGTAAGTAGCACGTGCAGC-AGTTCACACT

IT-DQ372965 A  419 GCATGTAATTCTTGCAAATGCAACCTGAACTCGGATGTGATTACCCGCTGAACT
IT-KM009116 A  265 GCATGTAATTCTTGCAAATGCAACCTGAACTCGGATGTGA
IT-JX948745 A  353 GCATGTAATTCTTGCAAATGCAACCTGAACTCGGATGTGATACCC
CO-MH779457 A  419 GCATGTAATTCTTGCAAATGCAACCTGAACTCGGATGTGATTACCCGCTGAACT
IT-EU034168 A  419 GCATGTAATTCTTGCAAATGCAACCTGAACTCGGATGTGATTACCCGCTGAACT
CO-MH779456 A  413 GCATGTAATTCTTGCAAATGCAACCTGAACTCGGATGTGATTACCCGCTGAACT
MT-MF593917 A  168 GCATGTAATTCTTGCAAATGCAACCTGAACTCGGATGTGATTACCCGCTGAACT
IT-KF751655 A  168 GCATGTAATTCTTGCAAATGCAACCTGAACTCGGATGTGATTACCCGCTGAACT
CO-MH779453 A  413 GCATGTAATTCTTGCAAATGCAACCTGAACTCGGATGTGATTACCCGCTGAACT
CO-MH779463 A  419 GCATGTAATTCTTGCAAATGCAACCTGAACTCGGTTGTGATTACCCGCTGAACT
CO-MH779455 A  416 GCATGTAATTCTTGCAAATGCAACCTGAACTCGGATGTGATTACCCGCTGAACT
CO-MH779465 A  410 GCATGTAATTCTTGCAAATGCAACCTGAACTCGGATGTGATTACCCGCTGAACT
DE-KM506760 A  419 ACATGTAATTCTTGCAAATGCAACCTGAACTCGGATGTGATTACCCGCTGAACT
CO-MH779454 A  413 GCATGTAATTCTTGCAAATGCAACCTGAACTCGGATGTGATTACCCGCTGAACT
DE-MH807631 A  414 GCATGTAATTCTTGCAAATGCAACCTGAACTCGGATGTGATTACCCGCTGAACT
CO-MH779459 A  414 GCATGTAATTCTTGCAAATGCAACCTGAACTCGGATGTGATTACCCGCTGAACT
DE-MH807630 A  411 GCATGTAATTCTTGCAAATGCAACCTGAACTCGGATGTGATTACCCGCTGAACT
DE-KX518353 A  416 GCATGTAATTCTTGCAAATGCAACCTGAACTCGGATGTGATTACCCGCTGAACT
CO-MH779458 A  410 GCATGTAATTCTTGCAAATGCAACCTGAACTCGGATGTGATTACCCGCTGAACT
IL-MH593881 A  238 GCATGTAATTCTTGCAAATGCAACCTGAACTCGGATGTGATTACCCGCTGAACT
JP-KY774310 A  168 GCATGTAATTCTTGCAAATGCAACCTGAACTCGGATGTGATTACCCGCTGAAC-
CO-MH779461 AB 398 ACATGTAATTCTTGCAAATGCTACCTGAACTCGGATGTGATTACCCGCTGAACT
CO-MH779462 B  395 GCATGTAATTCTTGCAAATGCAACCTGAACTCGGATGTGATTACCCGCTGAACT
CO-MH779464 B  395 GCATGTAATTCTTGCAAATGCAACCTGAACTCGGATGTGATTACCCGCTGAACT
CO-MH779460 B  392 ACATGTAATTCTTGCAAATGCAACCTGAACTCGGATGTGATTACCCGCTGAACT
CO-MH780915 C  360 ACGTGTAGTTCTTGCAGATACAACCTAAACTAGAATGTGATTACCCGCTGAACT
```