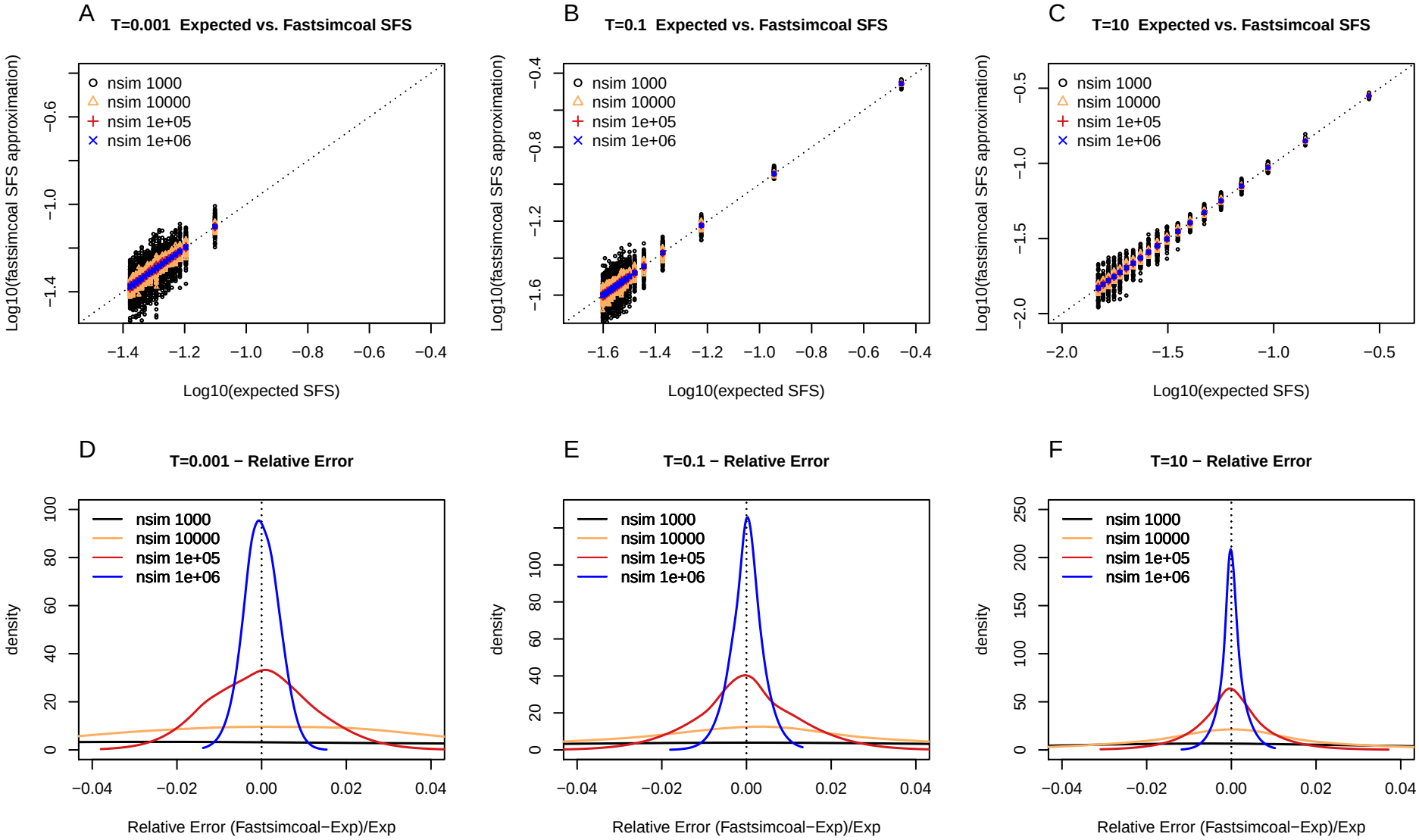
A
T=0.001 Expected vs. Fastsimcoal SFS
B
T=0.1 Expected vs. Fastsimcoal SFS
C
T=10 Expected vs. Fastsimcoal SFS
nsim 1000
nsim 10000
nsim 1e+05
nsim 1e+06
Log10(fastsimcoal SFS approximation)
Log10(expected SFS)
D
T=0.001 − Relative Error
E
T=0.1 − Relative Error
F
T=10 − Relative Error
density
Relative Error (Fastsimcoal−Exp)/Exp