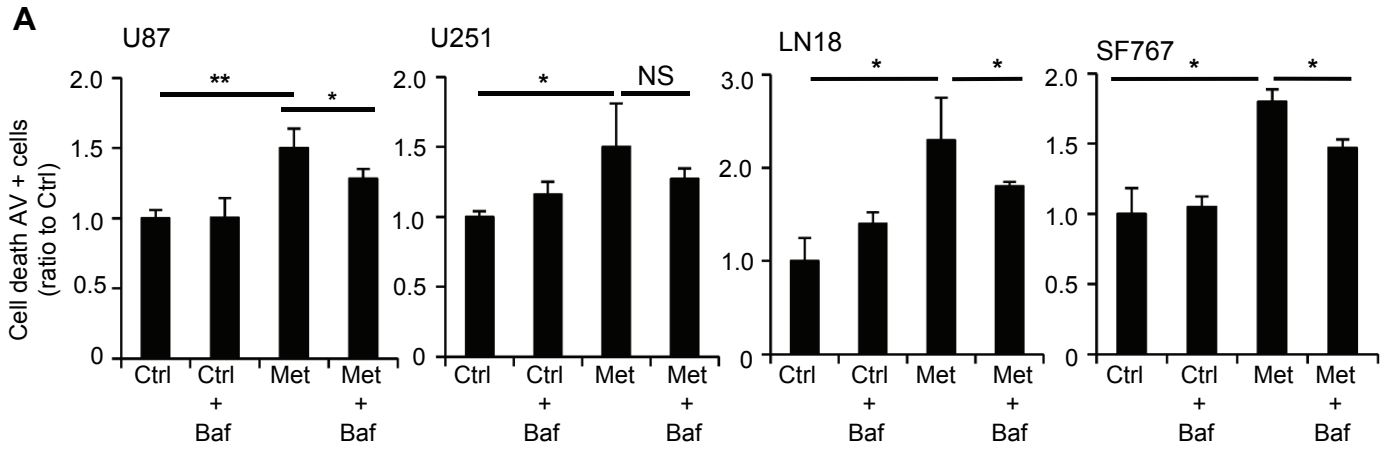
A
U87
U251
LN18
SF767
Cell death AV + cells
(ratio to Ctrl)
2.0
1.5
1.0
0.5
0
3.0
**
*
NS
Ctrl
Ctrl + Baf
Met
Met + Baf