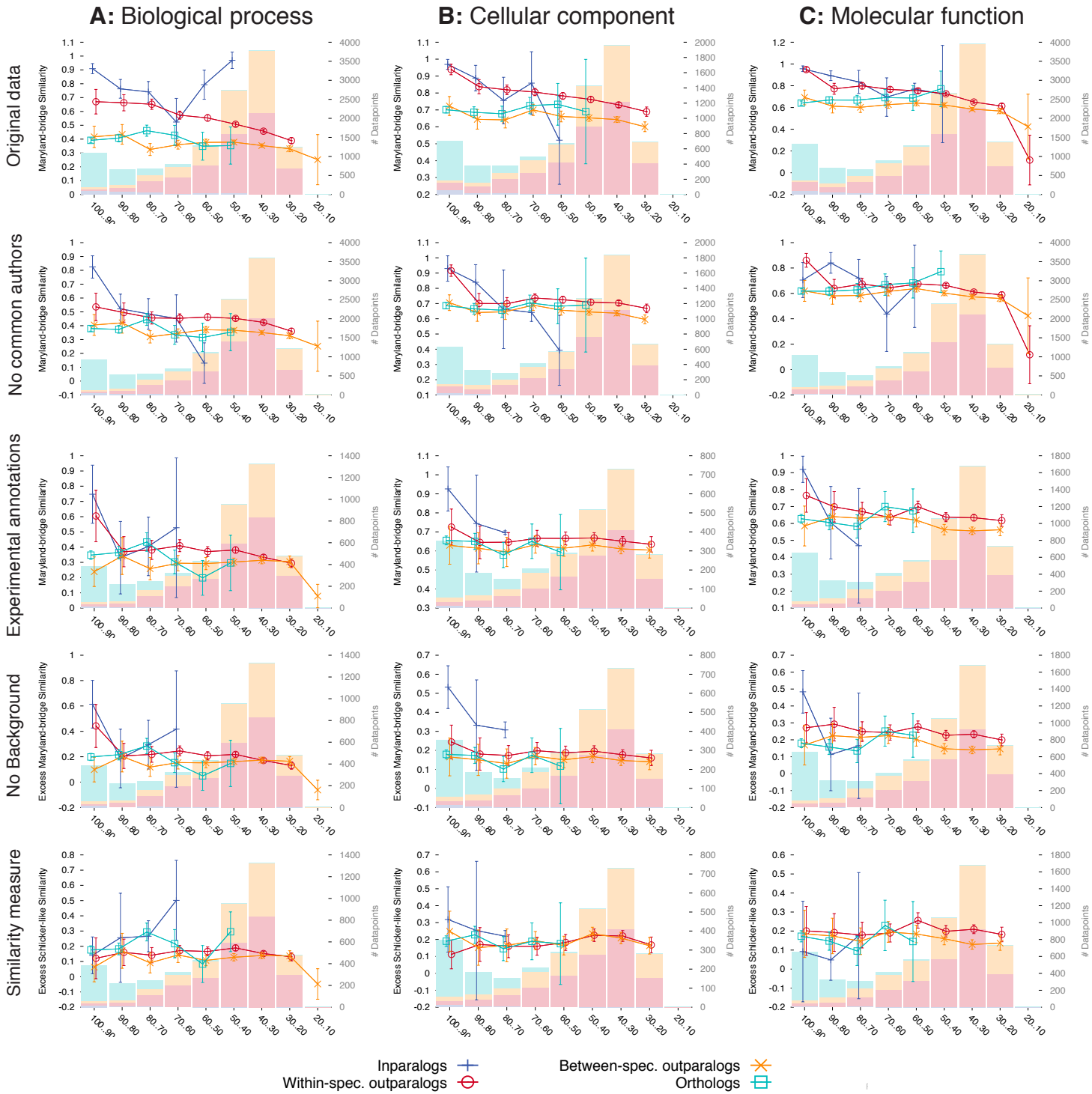Additional analysis of data from Nehrt *et. al*